1993 FLORIDA STATE SEMINOLES

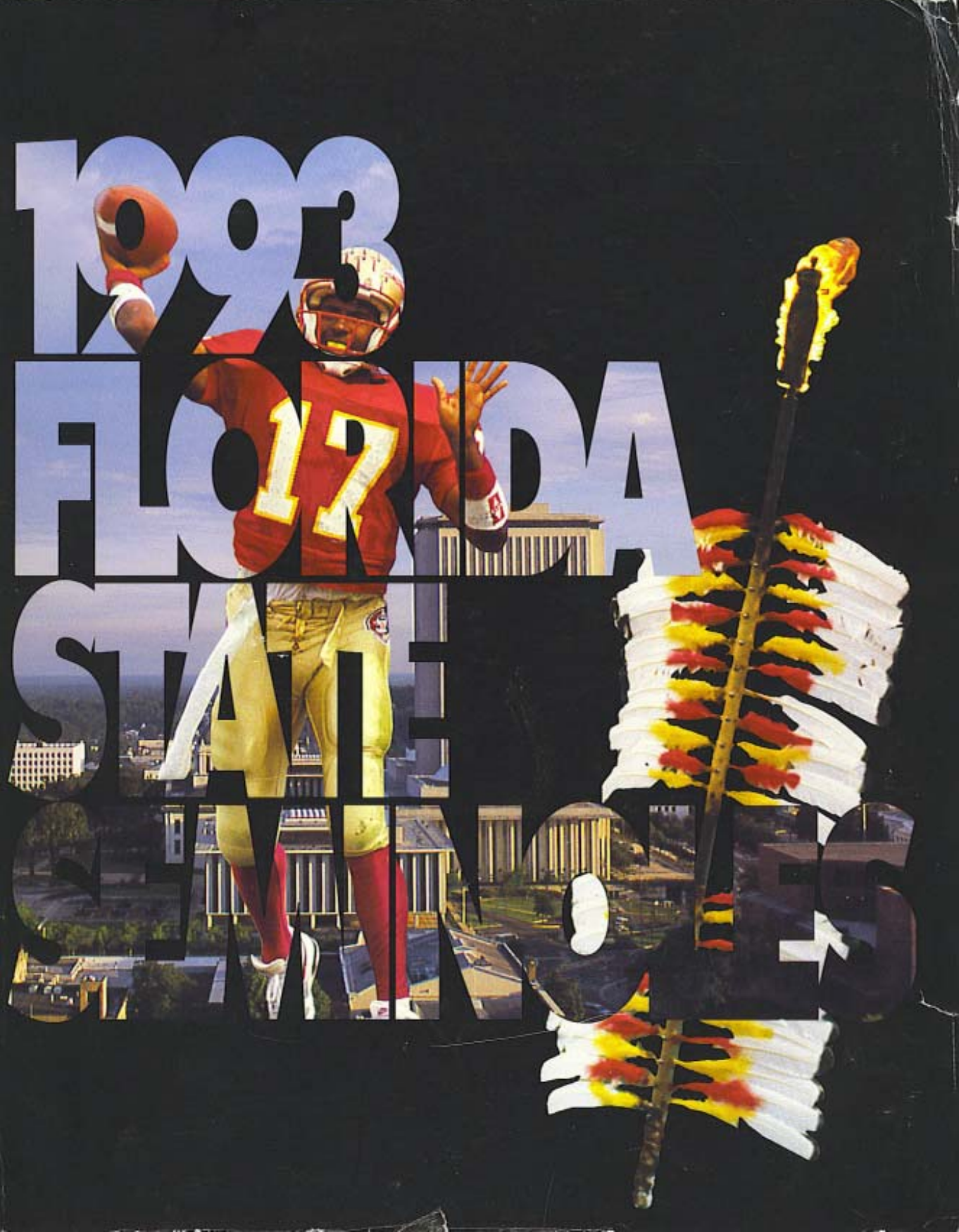

AWARD WINNING FOOTBALL

- Six straight top four finishes.
- Six straight 10-win seasons.
- Eight consecutive bowl victories.
- NCAA record 11-game bowl unbeaten streak.
- 1992 Atlantic Coast Conference Champions.
- 1993 Orange Bowl Champions.
- The second-best record in college football since 1987.
- Eight consensus All-Americans in the last 10 years.
- The No. 1 recruiting class in the nation in 1993.
- Six national award winners, five on defense.

The 1993 Florida State Football Media Guide
is dedicated to the memory of Bill McGrotha,
long-time sports editor and columnist of the *Tallahassee Democrat*,
who fairly and lovingly covered Florida State athletics for 40 years.
He will be missed.

1993 FOOTBALL MEDIA GUIDE

1992 RESULTS

11-1, 8-0 ACC
Final Ranking: 2nd, Associated Press & CNN/USA Today

DATE	OPPONENT	FSU	OPP	ATT
Sept. 5	DUKE	48	21	60,751
Sept. 12	at Clemson	24	20	83,500
Sept. 19	at North Carolina State	34	13	53,900
Sept. 26	WAKE FOREST	35	7	62,915
Oct. 3	at Miami	16	19	77,338
Oct. 10	NORTH CAROLINA	36	13	60,553
Oct. 17	at Georgia Tech	29	24	46,226
Oct. 31	at Virginia	13	3	45,000
Nov. 7	MARYLAND	69	21	64,127
Nov. 14	TULANE	70	7	60,127
Nov. 28	FLORIDA	45	24	68,311
Jan. 1	Nebraska (Orange Bowl)	27	14	57,324

1992 ATTENDANCE TOTALS

Total	740,069:	Average	61,672	(12 games)
Home	376,784:	Average	62,797	(6 games)
Away	305,964:	Average	61,193	(5 games)
Neutral	57,324:	Average	57,324	(1 game)

FLORIDA STATE FACTS

President	Dr. Dale W. Lick
Location	Tallahassee, Florida
Enrollment	28,500
Founded	1857
Name	Seminoles
Symbol	Chief Osceola & Renegade
Colors	Garnet & Gold
Conference	Atlantic Coast
Stadium	Doak S. Campbell (72,589)
Turf	Grass
Athletic Director	Bob Goin
Faculty Athletic Representative	Dr. Charles Ehrhardt
Head Football Coach	Bobby Bowden (Samford '53)
Overall Record	227-77-3 (27 Years)
Record at FSU	154-45-3 (17 Years)
Offensive Formation	Pro Set
Defensive Formation	5-2 Multiple
All-Time Record	304-175-16
Seasons	46
Bowl Appearances	22
Consecutive Bowl Appearances	11

TABLE OF CONTENTS

1992 RESULTS & FINGERTIP FACTS — 2
MEDIA INFORMATION — 3
TRAVEL PLANS — 4
POST-GAME POLICIES — 5
FOOTBALL MEDIA OUTLETS — 6
FSU FUTURE SCHEDULES — 7
SEMINOLE RADIO NETWORK — 8

Outlook
1993 OUTLOOK — 9
PRESEASON DEPTH CHART — 12
PERSONNEL CHART — 13
HOMETOWN ROSTER — 14
1993 FSU ROSTERS — PULL-OUT

Coaches
HEAD COACH BOBBY BOWDEN — 15
ASSISTANT COACHES — 21
GRADUATE ASSISTANTS — 26
TRAINERS & MANAGERS — 27
FOOTBALL SUPPORT STAFF — 28

'93 Seminoles
PLAYER BIOGRAPHIES — 29
1993 SIGNEES — 51
THE ATLANTIC COAST CONFERENCE — 54

'93 Opponents
OPPONENT PROFILES — 55
SERIES RECORDS vs. '93 OPPONENTS — 67
OPPONENTS WEEK-BY-WEEK — 68

'92 Review
SEASON IN REVIEW — 70
1992 STATISTICS — 82
1992 HIGHS & LOWS — 85
'92 HONOR ROLL — 86
NCAA RANKINGS — 87
'92 ACC FINAL STANDINGS & ALL-CONFERENCE TEAM — 88
ACC INDIVIDUAL STATISTICS — 89
ACC TEAM STATISTICS — 91

The University
THIS IS FSU — 93
DR. DALE LICK — 95
FSU ATHLETICS — 96
FSU ATHLETIC STAFF — 98
DOAK CAMPBELL STADIUM — 104
SEMINOLE SPIRIT — 106
ACADEMIC SUPPORT — 107
STRENGTH & CONDITIONING — 108

College Football
1992 NCAA STATISTICAL LEADERS — 109
NCAA ALL-TIME LEADERS — 111
BOWL SCHEDULE & RESULTS — 115
BOWL COALITION — 115
BOWL INFORMATION — 116
ALL-TIME BOWL RECORDS — 117
COLLEGE FOOTBALL AWARD WINNERS — 118
ACC CHAMPIONS & AWARD WINNERS — 120
FINAL POLLS SINCE 1936 — 121

The Record Book
INDIVIDUAL RECORDS — 129
TEAM RECORDS — 132
YEARLY LEADERS — 134
SEASON LEADERS — 136
CAREER LEADERS — 138
BEST SINGLE-GAME PERFORMANCES — 140
LONGEST PLAYS — 141
THE LAST TIME IT HAPPENED ... — 142
TEAM SEASON RECORDS — 143
FSU vs. ALL OPPONENTS — 144
BEST PERFORMANCES BY OPPONENTS — 145
COACHES & CAPTAINS — 146
ACADEMIC AWARD WINNERS — 147
NETWORK NOTICE — 148
FSU TELEVISION APPEARANCES — 149
ALL-TIME LETTERMEN — 150
SEMINOLE ALL-AMERICANS — 154
ALL-ACC & OTHER HONORS — 156
PIPELINE TO THE PROS — 157
ALL-TIME NFL LIST — 159
SEMINOLE AWARD WINNERS — 160
FSU & THE WEEKLY AP RANKINGS — 162
YEAR-BY-YEAR RECORD — 163
BOWL GAMES IN REVIEW — 167
FSU BOWL RECORDS — 175

CREDITS —
EDITOR – Donna Turner; **ASSISTANT EDITOR** – Meredith Heins; **WRITING & RESEARCH** – Bob Burda, Rob Wilson, Wayne Hogan, FSU Media Relations, Brent Haley, ACC Media Relations; **PHOTOGRAPHY** – Ryals Lee, Jr., Ross Obley, Bucky Parrish, Allen Dean Steele, Ray Stanyard, FSU Photo Lab, Action Sports of America; **DESIGN & TYPE** – Vision Advertising & Design; **PRINTING** – Boyd Brothers, Inc.

1993 MEDIA INFORMATION

FLORIDA STATE SPORTS INFORMATION OFFICE

CONTACT US AT:
904/644-1403; FAX 904/644-3820

ADDRESS INQUIRIES TO:
Sports Information
P.O. Drawer 2195
Tallahassee, Florida 32316

SHIP OVERNIGHT PACKAGES TO:
Sports Information
Moore Athletic Center
Pensacola Street
Tallahassee, Florida 32306

ASSISTANT ATHLETIC DIRECTOR/ COMMUNICATIONS
Wayne Hogan
904/644-1402 (O); 904/562-4827 (H)

ASSOCIATE SPORTS INFORMATION DIRECTORS
Donna Turner (FB)
904/644-1077 (O); 904/386-9486 (H)

Rob Wilson (BB)
904/644-7292 (O); 904/386-1619 (H)

ASSISTANT SPORTS INFORMATION DIRECTORS
Bob Burda
904/644-1065 (O); 904/877-5649 (H)
Kim McWilliams
904/644-1091 (O); 904/562-7057 (H)

SPORTS INFORMATION ASSISTANT
Joey Ferolito
904/644-0615 (O); 904/671-1684 (H)

ADMINISTRATIVE SECRETARY
Debbie Crews
904/644-1402 (O)

GRADUATE ASSISTANTS
Meredith Heins
904/644-1091 (O)
Chris Walker
904/644-9942 (O)

Credential Requests

All requests for working press, radio, television, photography or scouting credentials should be directed to Football Media Relations Director Donna Turner no later than one week prior to the game. Requests for season credentials should be made at least two weeks prior to the first game.

Space for the working press, radio and television is allocated by the FSU Sports Information Office.

Florida State's press box is located on the west side of Doak Campbell Stadium with elevator service to all levels. Media representatives should enter through the press gate, located next to the elevator. The Will Call booth, where media can pick up credentials on game days, is located outside the gate at the base of the elevator. Will Call credentials will also be available in the Sports Information Office on Fridays prior to home games.

Press Policies

Working press will be admitted to Level 5, where approximately 90 seats are available. Credentials are issued by FSU according to the following criteria:

1. Local newspapers, wire services, national publications, newspapers from opponents' area, and student newspapers from FSU and opponents' schools.
2. Other daily newspapers with preference to those which regularly cover FSU.
3. Radio and television personnel not broadcasting, but considered reporting (seats may be provided in the stands and locker room access granted).
4. Non-daily newspapers, with preference to those which regularly cover FSU.
5. Scouts.

Freelance and/or non-daily writers may be asked to produce copies of actual publications in which their work has appeared. In some cases, these materials will be required as verification of the writers' status. Your cooperation and understanding is requested in such instances.

Wayne Hogan

Donna Turner

Rob Wilson

Bob Burda

Kim McWilliams

Joey Ferolito

Debbie Crews

1993 TRAVEL PLANS

August 28 **KANSAS — The Kickoff Classic**
Giants Stadium, The Meadowlands **E. Rutherford, N.J.**
Departing Tallahassee Thursday, August 26th at 8:30 a.m. via charter airplane for East Rutherford, N.J. (Newark International Airport). Staying in Teaneck, New Jersey. Return to Tallahassee Saturday night, August 28th.
TEAM HEADQUARTERS: Marriott at Glenpointe, 100 Frank W. Burr Blvd., Teaneck, NJ 07666 **PHONE:** (201) 836-0600.

September 4 **DUKE**
Wallace Wade Stadium **Durham, N.C.**
Departing Tallahassee Friday, September 3rd via charter airplane for Durham, N.C. (Raleigh-Durham Airport). Staying in Raleigh, N.C. Returning to Tallahassee late Saturday night, September 4th.
TEAM HEADQUARTERS: Ramada Inn Crabtree, 3920 Arrow Drive, Raleigh, N.C. 27612 **PHONE:** (919) 782-7525.

September 18 **NORTH CAROLINA**
Kenan Memorial Stadium **Chapel Hill, N.C.**
Departing Tallahassee Friday, September 17th via charter airplane for Chapel Hill, N.C. (Raleigh-Durham Airport). Staying in Raleigh, N.C. Returning to Tallahassee late Saturday night, September 18th.
TEAM HEADQUARTERS: Ramada Inn Crabtree, 3920 Arrow Drive, Raleigh, N.C. 27612 **PHONE:** (919) 782-7525.

November 6 **MARYLAND**
Byrd Stadium **College Park, Md.**
Departing Tallahassee Friday, November 5th via charter airplane for College Park, Md. (Baltimore-Washington International Airport). Staying in Greenbelt, Md. Returning to Tallahassee Saturday night, November 6th.
TEAM HEADQUARTERS: Greenbelt Marriott, 6400 Ivy Lane, Greenbelt, Md. 20770 **PHONE:** (301) 441-3700.

November 13 **NOTRE DAME**
Notre Dame Stadium **Notre Dame, Ind.**
Departing Tallahassee Friday, November 13th via charter airplane for South Bend, Ind. (Michiana Regional Airport). Staying in Michigan City, Ind. Returning to Tallahassee Saturday night, November 13th.
TEAM HEADQUARTERS: Holiday Inn, 5820 S. Franklin St., Michigan City, Ind. 46360 **PHONE:** (219) 879-0311.

November 27 **FLORIDA**
Ben Hill Griffin Stadium **Gainesville, Fla.**
Departing Tallahassee Friday, November 26th via charter buses for Gainesville, Fla. Staying in Lake City, Fla. Returning to Tallahassee Saturday night, November 27th.
TEAM HEADQUARTERS: Holiday Inn, US 90 at I-75, Lake City, Fla. 32055 **PHONE:** (904) 752-3901.

Media Headquarters

The official FSU media headquarters hotel for the 1993 home football season is the Ramada Inn - North. It is located at North Monroe Street (U.S. 27 North) and I-10. Most media functions, including the Sunday morning "Breakfast with Bobby," will be held there.

The Florida State University Sports Information Office has a number of rooms set aside for accredited media representatives during home game weekends. Contact Debbie Crews of the Sports Information Office (904/644-1402) to make arrangements for these rooms. Priority is determined in the same manner spelled out above under "Press Policies."

[SPECIAL NOTE — Media reservations for the Ramada Inn - North on home game weekends will require a TWO NIGHT MINIMUM. There will be no exceptions. The 1993 rate is $72 per night on football weekends. When reserving a room through FSU, it will be necessary to give us a credit card number to guarantee the room.]

Florida State also maintains a minimal number of rooms for the media at the team headquarters for all road games. Check with Crews for information on availability of these rooms.

Radio–TV

The sixth level of the press box is designated for use by radio and television broadcasting crews and home and visiting coaches. Each booth is fully enclosed and sound proof.

Photographers

Only accredited photographers and those shooting for the FSU Sports Information Office will be issued working credentials.

Florida State reserves the right to admit only those photographers deemed to be on the premises for legitimate media purposes. All photographers working FSU games should be prepared to show a media ID card and equipment designed to photograph major college football.

Florida State uses a double photo line system on its sidelines. Only those photographers actually shooting the game will be allowed on the "front" line. These shooters will be given photo armbands upon check-in to allow them front line access. All other photo personnel will be required to stay behind a second line so as not to obstruct the view of the shooters. This would include grips, runners and sideline reporters. Violation of the double-line system will result in removal from the sideline. No media personnel are allowed in the team area of the sidelines at any time during a game. They must shoot in designated areas only.

The press box catwalk, or photo deck, offers an unobstructed view for TV and video cameras. Television crews may be assigned space in that area upon request. Still photographers may have access to the sidelines only. Those holding a still photography credential should report to the gate specified on the pass, where they will be issued an armband, rosters and a pre-game meal. A photographers' lounge area with tables and chairs is available. Late-arriving photographers must check in on the field with a member of the Sports Information staff. The only access to the field is through the gate at the northwest (flagpole) corner of the stadium.

Special requests for photographers whose assignments warrant shooting from the photo deck may be made to Turner.

Video Services

Florida State's Sports Information Office has the ability to assist networks and television stations by providing video services through Seminole Productions, Inc. The FSU athletic department has a working relationship with SPI and its general manager, Mark Rodin, whose office is located in the Moore Athletic Center. Seminole Productions has editing and studio facilities on site and can produce virtually any material upon request. In most cases, there will be a nominal fee charged for these services. Please call Rodin at 644-0019 to arrange for these services.

Press Parking

Once again, parking is extremely limited in 1993 and passes will be issued on a priority basis within the same guidelines as working credentials.

Statistical Services

Play-by-play, halftime and complete final statistics will be provided. Post-game quotes from FSU Head Coach Bobby Bowden, selected players and the visiting coach will be distributed after the game.

Refreshments

A pre-game meal will be served on Level 6 of the press box beginning approximately two hours before kickoff. Refreshments will be available throughout the game.

Telephones

Telephone service should be secured directly through the Florida State University Office of Telecommunications at 904/644-2414. Have them contact the Sports Information Office for location. The Telecommunications Office can provide both lines and phones. When contacting them, please specify the type of line you need (i.e. touchtone, etc.).

Fax Service

An independent fax service will be available for each game with a nominal fee charged. Please contact a member of the Sports Information Office staff during the game to secure post-game fax service.

Mid-Week Interviews

Media interviews with all FSU players should be arranged through the Sports Information Office. For phone interviews, a staff member will fill out a card asking the player to return the

call. Please give one day advance notice when requesting players for mid-week interviews. All player calls to the media will be made collect.

Seminole players are available to the media on a daily basis during the lunch hours and/or after practice in the atrium area of the Moore Athletic Center. Contact the Sports Information staff member working lunch and practice with your request. Advance notice is helpful in setting up face-to-face interviews to ensure that the player requested will be present that day.

Anyone wishing to schedule an interview with Head Coach Bobby Bowden should contact his assistant, Sue Hall, at 904/644-0097.

ACC Faxback

Florida State no longer mails its football releases each week. Instead, all Florida State football releases, including the daily practice trainer, are available on the ACC Faxback.

The Faxback gives media the capability to request and receive the releases from the conference office or any Atlantic Coast Conference school, including Florida State, simply by dialing a phone number from a fax machine. The ACC Faxback gives the media 24-hour access to the latest press releases and information.

Use of the Faxback is limited to members of the media ONLY. To get the Faxback phone and code numbers, contact the ACC Media Relations Office (919/854-8787) or the Florida State Sports Information Office.

ACC Teleconference

Each Wednesday during the 1993 football season, Bowden will be available to the media on the ACC football teleconference call, along with all eight other league coaches. Bowden will be on the call from 11:20-11:30 a.m. every Wednesday from Sept. 1 through Nov. 17. Contact the FSU Sports Information Office or the Atlantic Coast Conference Office to get the number for the call, as well as a complete listing of the coaches and times. This is the only weekly conference call Coach Bowden will conduct in 1993.

ACC Satellite Feed

Video highlights and taped interviews with Florida State players and coaches can be obtained each week via an ACC satellite feed put up by JP Sports. The feed, which will contain at least six minutes of Florida State information, will run weekly beginning the first week in September. Contact FSU or the ACC to get the coordinates and time for the feed.

Breakfast With Bobby

Following each Seminole home game, Head Coach Bobby Bowden will join the media Sunday morning at 8:30 a.m. for a continental breakfast, followed by a question and answer session. Breakfast with Bobby will be held at the Ramada Inn North, FSU's media hotel.

Conference Call

On road game weekends, media may talk to Bowden via a Sunday conference call. Contact a member of the Sports Information Office during the previous day's game for further information.

Road Game Credentials

Writers covering Florida State on a regular basis may make requests for road credentials with the opponent school or with the FSU Sports Information Office by Monday of game week.

POST-GAME INTERVIEW POLICY

Florida State University's athletic staff is well aware of the importance of media coverage and is briefed continually on the role of the media insofar as it interacts with their respective duties. At no time is this cooperation more important than in the post-game interview and locker room procedures. To ensure the most workable situation for members of the media and for the FSU staff, the following procedures *must* be observed:

1 Entrance to the Florida State locker room can be made *only* through the second floor interview room. All members of the media will be directed to this room by the FSU Sports Information staff *immediately* at the conclusion of the game. It is helpful if all media personnel assemble at the tunnel entrance in the north end zone following the conclusion of the game. You will *not* be allowed access to the locker room through the player entrance, so follow closely.

Elevators will begin leaving for the field with approximately eight minutes left in the fourth quarter. Getting to the field becomes much more difficult if reporters wait until after the game has ended to attempt to reach the field. The only entrance to the field is at the northwest (flagpole) corner of the end zone, where a member of the Sports Information staff will let those holding press passes in the gate.

2 Florida State Coach Bobby Bowden will be brought directly to the interview room as soon as he dismisses the team and declares the locker room open.

3 When Coach Bowden makes his appearance in the interview room, members of the media who wish to go to the locker room will be shown the proper route. Down one flight of stairs leads directly into the player dressing area.

4 FLORIDA STATE'S LOCKER ROOM IS OPEN TO ALL MEDIA, MALE AND FEMALE. HOWEVER, IT IS IMPERATIVE THAT FEMALE REPORTERS INFORM FSU SPORTS INFORMATION PERSONNEL DURING THE GAME THAT THEY WILL NEED LOCKER ROOM ACCESS. (FSU players have been assured they will be told on a game-by-game basis whether there will be female reporters in the locker room — a courtesy we feel must be extended.)

5 Exit from the locker room and access back to the press box can be made through the player entrance to the stadium.

Each visiting team will set its own post-game interview policy, which will be announced on the inside public address system in the fourth quarter. Check with the opposing team's sports information personnel in the press box if you have any other questions.

There is an interview room outside the visitors locker room, where the visiting head coach and/or players may be brought for interviews following the game. The visiting team locker room and interview area is located through the gate at the southeast corner of the field.

It is our desire at Florida State to make the post-game procedure as painless as possible for both the media and our staff. Remember, both groups have important tasks and are under extreme pressure.

The Florida State Athletic Department cannot and will not be responsible for problems incurred by any member of the media not following the above procedures. Security personnel will facilitate only those following the proper guidelines. However, if you encounter a problem while following this procedure, please inform a Sports Information staff member immediately.

FOOTBALL MEDIA OUTLETS

SEMINOLE SIDELINE

How to use the ACC Faxback:

ACC standings and statistics will be updated by no later than 5 p.m. each Monday during the course of the 1993 season. Each school will also update its respective release by 5 p.m.

Simply dial the Faxback phone number from your fax phone. You will be instructed on how to retrieve the information. Connect your fax at the tone, and the requested information will start transmitting to your machine. The ACC will not release this phone number except to certified media sources. Contact the ACC Media Relations Department at 919/854-8787, or fax in your request to 919/854-8797.

A partial list of Football Faxback Codes:

5050 ACC Football Release	31050 FSU Football Release
5051 ACC Football Notes Only	31051 FSU Football Notes Only
5052 ACC Football Stats Only	31052 FSU Football Stats Only
5060 ACC Football Schedule	31053 FSU Football Box Score
5070 NCAA Football Stats	31060 FSU Football Schedule

Florida State Fax Directory

MEDIA

AP (Tallahassee)	904/224-2099
Tallahassee Democrat	904/599-2295
Florida Flambeau	904/681-3577
Florida Times Union	904/359-4478
Ft. Lauderdale Sun-Sentinel	305/356-4676
Gainesville Sun	904/338-3128
Miami Herald	305/376-2295
Ocala Star-Banner	904/867-4018
Orlando Sentinel	407/420-5069
Osceola	904/224-3672
Palm Beach Post	407/820-4481
Sarasota Herald-Tribune	813/957-5276
St. Pete Times	813/893-8782
Tampa Tribune	813/254-4952
WCTV	904/668-3851
WTXL	904/668-1460

OPPONENTS

Kansas	913/864-7944
Duke	919/684-2489
Clemson	803/656-0299
North Carolina	919/962-0612
Georgia Tech	404/853-2674
Miami	305/284-2807
Virginia	804/982-5525
Wake Forest	919/759-5140
Maryland	301/314-9094
Notre Dame	219/631-7941
N.C. State	919/515-2898
Florida	904/375-4809

PRINT MEDIA

Associated Press (Local)
(904) 224-1211
Brent Kallestad*
336 E. College Ave., Suite 301
Tallahassee, FL 32301

Bradenton Herald
(813) 745-7007
Mike Mersch
3703 60th St. West
Bradenton, FL 34209

Daytona Beach News-Journal
(904) 252-1511
Godwin Kelly*
P. O. Box 431
Daytona Beach, FL 32015

Flambeau, The
(904) 681-6695
Phil Smith*
P.O. Box 20287
Tallahassee, FL 32316

Florida Times-Union (Local)
(904) 224-7515
Garry Smits*
336 E. College Ave., Suite 304
Tallahassee, FL 32301

Florida Times-Union
(904) 359-4246
Joe DeSalvo, Gene Frenette (C)
One Riverside Ave.
Jacksonville, FL 32202

Ft. Lauderdale Sun-Sentinel
(305) 356-4645
Craig Barnes*
New River Center
200 E. Las Olas Blvd.
Ft. Lauderdale, FL 33301

Ft. Myers News-Press
(813) 335-0358
Scott Korzenowski (C)
2442 Anderson Ave.
Ft. Myers, FL 33901

Gainesville Sun
(904) 378-1411
Paul Jenkins*, Mike Bianchi (C), Pat Dooley
P.O. Drawer A
Gainesville, FL 32602

Lakeland Ledger
(813) 687-7010
Pat Zier*
P.O. Box 408
Lakeland, FL 33802

Miami Herald
(305) 376-3487
Gary Long*, Edwin Pope (C)
One Herald Plaza
Miami, FL 33101

Northwest Florida Daily News
(904) 863-1111
Arnold Feliciano
200 Racetrack
Ft. Walton Beach, FL 32548

Ocala Star-Banner
(904) 867-4144
Dwight Collins*
P.O. Box 490
Ocala, FL 32670

Orlando Sentinel (Local)
(904) 222-5564
Alan Schmadtke*
336 E. College Ave., Suite 303
Tallahassee, FL 32301

Orlando Sentinel
(407) 420-5474
Larry Guest (C), Steve Doyle
P.O. Box 28333
Orlando, FL 32802

Osceola, The
(904) 222-7733
Jerry Kutz*
402 Dunwoody St.
Tallahassee, FL 32304

Palatka Daily News
(904) 328-2721
Kerry Dunning*
1825 St. John's Ave.
Palatka, FL 32177

Palm Beach Post
(407) 820-4440
Scott Tolley*, Steve Moore
2751 S. Dixie Highway
W. Palm Beach, FL 33405

Panama City News-Herald
(904) 763-7621
Jeff Carpenter*
P.O. Box 1940
Panama City, FL 32401

Pensacola News-Journal
(904) 435-8558
Bill Vilona*
One News-Journal Plaza
Pensacola, FL 32501

Sarasota Herald-Tribune
(813) 957-5171
Tom Spousta*
801 S. Trail
Sarasota, FL 34236

St. Petersburg Times
(813) 893-8123
Bob Harig*, Hubert Mizell (C), Gary Shelton (C)
P. O. Box 1121
St. Petersburg, FL 33731

Tallahassee Democrat
(904) 599-2166
Steve Ellis*, Ron Morris
P.O. Box 990
Tallahassee, FL 32302

Tampa Tribune (Local)
(904) 385-9961
Jim Henry*
2001 Scenic Road
Tallahassee, FL 32303

Tampa Tribune
(813) 272-7655
David Alfonso (C), Tom McEwen (C), Paul C. Smith
P.O. Box 191
Tampa, FL 33601

United Press International
(305) 856-1188
Les Kjos*
2100 Coral Way
Miami, FL 33145

ELECTRONIC MEDIA

Florida Radio Network
(407) 859-1100
Tom Morgan
6000 S. Rio Grande Ave., Suite 201
Orlando, FL 32809

Seminole Radio Network
(904) 893-2576
Gene Deckerhoff* (Play-by-Play)
2704 Vasser Road
Tallahassee, FL 32308

Vic Prinzi* (Color Analyst)
P.O. Box 1109
Tampa, FL 33601

Sunshine Network
(407) 648-1150
Paul Kennedy* (Play-by-Play)
Thom Hastings, Jeff DeMoss
390 N. Orange Ave., Suite 275
Orlando, FL 32801

WALB-TV
(912) 883-0154
Ducky Wall
P.O. Box 3130
Albany, GA 31706

WCTV-TV
(904) 893-2126
Scott Atwell*, Randy Ruditz, Don Evans
P. O. Box 3048
Tallahassee, FL 32315

WEAR-TV
(904) 455-4599
Dan Shugart
P.O. Box 12278
Pensacola, FL 32581

WESH-TV
(407) 539-7895
Mark Middleton
1021 N. Wymore Rd.
Winter Park, FL 32789

WFTV-TV
(407) 244-8367
Pat Clarke
P.O. Box 999
Orlando, FL 32802

WJHG-TV
(904) 234-2128
Scott Rossman
P.O. Box 2349
Panama City, FL 32401

WJKS-TV
(904) 646-5024
Ken Rodriguez
P.O. Box 17000
Jacksonville, FL 32216

WJXT-TV
(904) 393-9845
Sam Kouvaris
P.O. Box 5270
Jacksonville, FL 32207

WMBB-TV
(904) 769-2313
Paul Joseph
P.O. Box 1340
Panama City, FL 32401

WTAL Radio
(904) 656-1450
Tom Block
327 Office Plaza Dr., Suite 211
Tallahassee, FL 32301

WTLV-TV
(904) 633-8806
Dan Hicken
1070 E. Adams St.
Jacksonville, FL 32202

WTNT Radio
(904) 385-9868
Jim Crosby, Bill Martin
325 John Knox Rd., Suite E-200
Tallahassee, FL 32303

WTXL-TV
(904) 893-1313
John Peterson*, Brian Fasulo
8927 Thomasville Rd.
Tallahassee, FL 32312

**Beat writer. (C) Columnist.*

SEMINOLE SIDELINE

Consecutive Top 5 Finishes In The AP Poll

	SCHOOL	# OF YEARS	YEARS	FINISHES
1.	*Miami*	7	1986-92	2-1-2-1-3-1-3
2.	*FLORIDA STATE*	6	1987-92	2-3-3-4-4-2
	Oklahoma	6	1952-58	4-4-3-1-1-4
	Oklahoma	6	1971-76	2-2-3-1-1-5
5.	*Notre Dame*	5	1966-70	1-5-5-5-2

FLORIDA STATE FUTURE SCHEDULES

1994

SEPTEMBER
3 DUKE*
10 NORTH CAROLINA*
17 at Wake Forest*
OCTOBER
1 at Maryland*
8 at Miami
15 VIRGINIA*
22 at Georgia Tech*
NOVEMBER
5 CLEMSON*
12 Notre Dame (in Orlando)
19 at N.C. State*
26 FLORIDA

1995

SEPTEMBER
2 at Duke*
9 at North Carolina*
16 WAKE FOREST*
23 CENTRAL FLORIDA
30 MARYLAND*
OCTOBER
7 MIAMI
14 at Virginia*
21 GEORGIA TECH*
NOVEMBER
4 at Clemson*
18 N.C. STATE*
25 at Florida

1996

SEPTEMBER
7 DUKE*
14 NORTH CAROLINA*
21 at Wake Forest*
OCTOBER
5 at Maryland*
12 at Miami
19 VIRGINIA*
26 at Georgia Tech*
NOVEMBER
9 CLEMSON*
16 SOUTHERN MISS
23 at N.C. State*
30 FLORIDA

*All schedules are tentative and subject to change. Home Games in ALL CAPS. *ACC game*

SEMINOLE RADIO NETWORK

Whether Florida State plays at home or on the road, fans across the Southeast can follow every down on the Seminole Sports Network. The regional network brings all the excitement and action of FSU football, as well as pre-game predictions and post-game analysis, to fans, alumni and college football enthusiasts across a five state area. In 1993, the network has expanded to include stations in North and South Carolina, as well as continuing its strong presence in Georgia, Alabama and Florida.

The Seminole Sports Network is owned and operated by Host Communications, Inc., one of the nation's leaders in collegiate sports broadcasting. Florida State joined forces with the Lexington, Ky. based company to establish a comprehensive marketing opportunity which includes radio, television, print and corporate sponsorship components.

In addition to Florida State, Host owns the rights to the networks of other outstanding schools like Texas, Auburn, Kentucky, Tennessee, South Carolina, Mississippi State and LSU. Host has a long-term broadcast and print relationship with the National Collegiate Athletic Association.

Gene Deckerhoff

Vic Prinzi

The Seminole Sports Football Network will reach into nearly 60 markets in 1993, including some of the largest markets in the nation like Atlanta, Miami and Orlando. In Tallahassee, all the Seminole football action can be heard on flagship station WTNT-FM (94.9).

Florida State's professional broadcast crew is known as one of the best in the nation as they provide insight and entertainment, as well as detailed and expert play-by-play.

The broadcast team features award-winning play-by-play announcer Gene Deckerhoff, a 15-year veteran of the FSU radio network, and color analyst Vic Prinzi, who begins his 12th year in that role in 1993. They are joined for portions of the pre- and post-game shows by Tallahassee television sportscaster John Peterson. After the game, Florida State Assistant Athletic Director for Communications Wayne Hogan takes over to host the popular "Seminole Calls" call-in show.

Deckerhoff is nationally known as one of the finest football and basketball announcers in the South. The "Voice of the Seminoles" for the past 15 years, he is a seven-time Florida Sportscaster of the Year. In 13 of the past 14 years, Deckerhoff has been named the best college and pro football play-by-play announcer in the state by the Florida Sportscasters Association.

A native of Jacksonville, Fla., Deckerhoff also serves as the play-by-play announcer for the Tampa Bay Buccaneers of the NFL, making for some very busy fall weekends. Deckerhoff is also the producer and co-host of "The Bobby Bowden Show", and co-host of Bowden's weekly call-in radio show. He runs Gene Deckerhoff Productions, a firm specializing in sports broadcasting and the production of radio and television commercials.

Prinzi, a resident of Tampa, Fla., played quarterback for the Seminoles from 1954-57. Following graduation from FSU, he went on to a brief professional football career with the New York Giants and Denver Broncos before going into coaching. After a 12-year coaching career in the high school and college ranks, Prinzi joined Dulin Brokerage in Tampa, where he is vice president of the wholesale division.

Florida State's game-day broadcasts begin 90 minutes prior to every kickoff on the stations listed below.

1993 FOOTBALL STATION LIST

CITY	STATION	FREQ.	CITY	STATION	FREQ.
Atlanta, Ga.	WNIV-AM	970	Marianna	WTYS-AM	1340
Atlanta, Ga.	WLKQ-FM	102.9	Marianna	WBNF-FM	94.1
Bartow	WWBF-AM	1130	Memphis, Tenn.	WHBQ-AM	560
Belle Glade	WBGF-FM	93.5	Miami	WQAM-AM	560
Birmingham, Ala.	WJOX-AM	690	Milton	WEBY-AM	1330
Blountstown	WPHK-FM	102.3	Ocala	WMFQ-FM	92.9
Bradenton	WJRB-AM	1490	Ocala	WOCA-AM	1370
Brooksville	WWJB-AM	1450	Orlando	WDBO-AM	580
Chapel Hill, N.C.	WCHL-AM	1360	Palatka	WPLK-AM	800
Cherryville, N.C.	WCSL-AM	1590	Panama City	WEBZ-FM	99.5
Clemson, S.C.	WCCP-AM	1560	Pensacola	WTKX-AM	1230
Dalton, Ga.	WLSQ-AM	1430	Perry	WPRY-AM	1400
Daytona Beach	WROD-AM	1340	Perry	WNFK-FM	105.5
DeFuniak Springs	WGTX-AM	1280	Rome, Ga.	WLAQ-AM	1410
Deland	WXVQ-AM	1490	Salisbury, N.C.	WSAT-AM	1280
Dothan, Ala.	WESP-FM	102.5	Sarasota	WQSA-AM	1220
Englewood	WENG-AM	1530	Sebring	WJCM-AM	960
Fort Myers	WDCQ-AM	1200	Shelby, N.C.	WOHS-AM	730
Fort Pierce	WIRA-AM	1400	St. Augustine	WAOC-AM	1420
Gastonia, N.C.	WGNC-AM	1450	Sylvester, Ga.	WKMK-FM	106.1
High Springs	WYOC-FM	104.9	Tallahassee	WTNT-FM	94.9
Jacksonville	WNZS-AM	930	Tampa	WQYK-AM	1010
Key West	WKIZ-AM	1500	Tifton, Ga.	WKAA-FM	97.7
LaGrange, Ga.	WTRP-AM	620	Valdosta, Ga.	WGOV-AM	950
Lake City	WDSR-AM	1340	Venice	WAMR-AM	1320
Lake Wales	WIPC-AM	1280	Vero Beach	WAXE-AM	1370
Leesburg	WQBQ-AM	1410	Wauchula	WAUC-AM	1310
Live Oak	WQHL-FM	98.1	Zephyrhills	WPAS-AM	1400
Macclenny	WJXR-FM	92.1			

Subject to change.

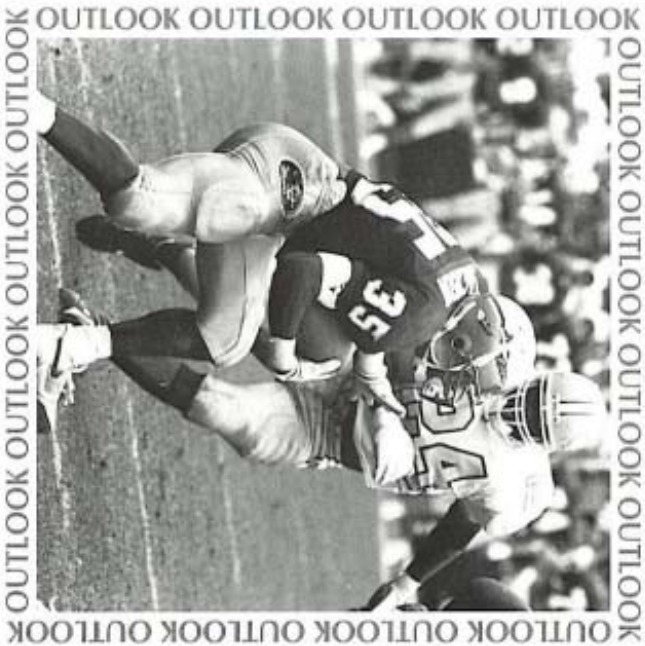
OUTLOOK OUTLOOK OUTLOOK OUTLOOK OUTLOOK OUTLOOK OUTLOOK OUTLOOK
OUTLOOK OUTLOOK OUTLOOK OUTLOOK OUTLOOK OUTLOOK OUTLOOK OUTLOOK
35

OUTLOOK

OUTLOOK OUTLOOK OUTLOOK OUTLOOK

OUTLOOK OUTLOOK OUTLOOK OUTLOOK

1993 OUTLOOK
GREAT EXPECTATIONS

How can you tell when a college football program has reached the top?

A reserved spot in the nation's Top 10?

A string of All-Americans and national award winners?

An annual trip to a New Year's Day Bowl?

A legendary coach?

A preseason No. 1 ranking?

Florida State has all of the above. And another element that comes with success — high expectations.

"We've about reached the point where we have become victims of our own success," said Florida State Head Coach Bobby Bowden, who begins his 18th season in Tallahassee in 1993. "Everyone starts saying, 'national championship, national championship, national championship.' What the coaches and players must do is be realistic, be honest and have a good time. We are where we want to be, always mentioned at the top, and we should enjoy it."

In 1993, the Seminoles get to "enjoy" their third preseason No. 1 ranking. Florida State also opened the 1988 and '91 seasons at the top.

"Naturally, being No. 1 puts more pressure on you," Bowden said. "But we've been there before. Everyone will be gunning for us, we know that."

The challenges mount for the 1993 FSU team, beginning with the schedule. First there's the Atlantic Coast Conference, quickly becoming recognized as one of the toughest leagues in the nation. Add the toughest non-conference line-up in the country in Miami, Notre Dame and Florida, all preseason Top 10 choices. Just for good measure, throw in an August 28th date against Kansas in the Kickoff Classic. Seven teams on FSU's '93 schedule finished in the Top 25 a year ago, and the same number played in bowl games.

"We've got our work cut out for us," Bowden said. "We've got a schedule as challenging as anybody in the country. Just look at those non-conference opponents. We've got three of the Top 10 teams in the nation right there. And the ACC, top to bottom is as tough as any league in the nation. I learned that last year."

Entering 1993, all the talk is about the Seminoles' powerhouse offense. But first priority is the FSU defense, where coordinator Mickey Andrews and his defensive cohorts must find replacements for six 1992 starters.

Those six include inside linebacker Marvin Jones, who won the Butkus and Lombardi Awards and was a consensus All-American a year ago. He left early for the NFL, where he became the highest Seminole draft choice ever. Also gone are Dan Footman, Carl Simpson and Reggie Freeman, three quarters of the Seminoles' front four in '92. All were second round picks in last spring's NFL draft. Starting safeties John Davis and Leon Fowler, and key reserves Lavon Brown, Ed Clark, Tommy Henry and Sterling Palmer must also be replaced.

"No question there are some holes to fill, especially on defense," Bowden said. "But we saw some youngsters step up last spring, and if we get John Nance back, that will give us some experience up front.

"This is a year when you're glad that Mickey has played all those young guys in key situations. Now, when it's their turn to start, they know what to do."

Up front, Florida State will look to sophomore Derrick Alexander, FSU's top newcomer on defense a year ago, and senior Toddrick McIntosh, the lone holdover from last year's starting front. McIntosh played noseguard in 1992, but moves back to his more natural position of defensive end this spring. If Nance is cleared to return after having a tumor removed from his neck, the noseguard spot is his.

The rest of the talent on the defensive front is young, like freshman noseguard Connell Spain, and/or inexperienced, like spring game sensation Gerald Owens, and sophomore Tyrant Marion.

At inside linebacker, Ken Alexander, an Academic All-America hopeful who is one of four graduate students on the 1993 roster, moves into Jones' spot as the strong side starter. He will be challenged by fellow senior Alonzo Horner, who claimed the job when Alexander missed spring practice with mononucleosis.

The weak side back-up a year ago, sophomore Todd Rebol, will be the top candidate to start there this year. He was the only true freshman to letter on defense in 1992. A pair of redshirt freshmen, Travis Sherman and Henri Crockett also enter the mix for the first time this fall. One of FSU's impressive new signees could step in to earn playing time here, too.

Sophomore Devin Bush and senior Mack Knight, back from academic exile, look to replace the Davis/Brown duo at strong safety. Bush saw considerable action as the number three strong safety a year ago to prepare for a starting role in '93.

Senior Corey Fuller will challenge Clifton Abraham for starting duties at right cornerback again in 1993. The two join with Corey Sawyer to give the Seminoles three of the top corners in the nation.

As a true freshman in 1992, weak side linebacker Todd Rebol made 26 tackles. He is the top candidate to start at the position this year.

At free safety, junior Steve Gilmer and senior Richard Coes get their chances to replace three-year starter Leon Fowler. Gilmer won the job during spring drills, but injured his knee in the spring game and is coming off arthroscopic knee surgery. Freshmen, both redshirt and new, could work into the mix at either safety position.

One of the strengths of the '93 Florida State defense will be at cornerback, where juniors Corey Sawyer and Clifton Abraham and senior Corey Fuller return. Sawyer ranked second in the country with seven interceptions last season, earning second team All-America status.

Abraham, Sawyer's less-heralded partner, made just as many big plays in 1992. The Texas native broke up nine passes, made three interceptions, blocked two punts, recovered two fumbles, caused two more and scored two touchdowns during a sensational sophomore year. Both will vie for all-star honors in 1993, but also will be pushed for playing time by Fuller, FSU's most physical cornerback.

Another "can't miss" all-star on the defensive side is bandit outside linebacker Derrick Brooks, who ranked second behind only Jones in tackles last year. The most valuable player of spring practice in 1993, he is a multi-dimensional defender with speed, instincts and big-hitting ability. FSU's Top Conditioned Athlete, he gives the Seminole linebacking corps another potential All-American.

Three players with game experience will spell Brooks and fill the other outside linebacking position in 1993. Top candidates to replace the duo of Freeman and Palmer are juniors James Roberson, Dulack Guerrier and Chris Cowart. Roberson led the group as spring practice concluded.

"I like the players we have coming back on defense," Bowden said. "We'll have to see if they can perform as well as the group before did. They have the talent."

There are fewer questions on the other side of the ball, where nine starters and a host of talented back-ups return. The most well-known returnee — quarterback Charlie Ward, of course. Florida State's quarterback/point guard is back after undergoing surgery on his left (non-throwing) shoulder during the off-season. Ward suffered a subluxation (partial dislocation) of the shoulder during basketball season, and surgery was put off while he helped the Seminole basketball team to the Elite Eight. By June, Ward was throwing again, and showing no ill effects of the injury.

"I expect him to come back good as new," Bowden said. "It's funny that he kept hurting that thing playing basketball, when he never had a problem during football. Of course, he didn't get caught too much playing football.

"To me, Charlie is like a vapor. Just when you think you see him, and can reach out and grab him, he's gone."

After spending the first half of the 1992 season trying to adjust Ward to fit the Florida State offense, Bowden and the FSU offensive coaches spent the final half adjusting the offense to fit Ward, with impressive results. In the Fast Break Offense, which featured Ward working out of the shotgun and without a huddle, the Seminoles were nearly unstoppable. By the end of the year, Ward had broken the Florida State single game and single season total offense records, earned the Atlantic Coast Conference Player of the Year award and was a third team All-American.

"Charlie got off to a slow start last year," Bowden said. "But remember, that was his first time starting. Now, he's got a year under his belt. I'm almost scared to say it, but he could be even better."

With Ward out of spring practice, sophomore Danny Kanell, the No. 2 QB a year ago, and transfer Jon Stark waged a battle for the back-up job. Kanell won it with a solid performance in the spring game.

Ward and his fellow quarterbacks will work behind one of the best young lines in college football, even though the only starters missing from the 1992 offense are linemen, split tackle Robert Stevenson, a four-year starter, and center Robbie Baker.

After experimenting with several players at Stevenson's spot last spring, coaches moved sophomore Juan Laureano over from the tight tackle position he shared with Marvin Ferrell last year. Other candidates for playing time there include sophomore Forrest Conoly, a 6-7, 320-pound giant, sophomore Jesus Hernandez, who came to FSU as a walk-on, and redshirt freshman Todd Fordham.

"At center, we feel like we have a good one with experience coming back in Clay Shiver," Bowden said. "Rob (Stevenson) was a key loss. Playing that open (split) side requires a special guy."

Shiver, a sophomore, started five games and split time with Baker a year ago, allowing only one-half sack on the year. He joins returning guards Patrick McNeil and Lewis Tyre to give Florida State strength up the middle. As a sophomore, McNeil earned second team All-ACC honors, led FSU in intimidation blocks and did not give up a sack while playing more snaps than any other lineman.

Tyre started every game at split guard and was selected to *Football News'* Freshman All-America squad. Ferrell, the only senior on the offensive line, takes over duties as the full-time starter at tight tackle. He is coming off an excellent spring in which he began to make a bid for all-star honors.

At tight end, senior Lonnie Johnson improves every year, giving Florida State ability and experience at the position. Junior Billy Glenn seemed to find his niche as a tight end last season, and is the back-up entering fall drills. A pair of redshirt freshmen, Terry Davis and Kamari Charlton made bids for playing time last spring.

The FSU running game looks to be in good hands in 1993 as a quartet of tailbacks and two fullbacks return. At tailback, senior Sean Jackson and junior Tiger McMillon split duties last year, combining for over 1,000 yards and seven touchdowns while averaging over five yards a carry. Sophomore Marquette Smith, who volunteered for a redshirt season in 1992, returns along with senior Clyde Allen.

Fiery junior William Floyd was one of the most valuable members of the Seminole offense a year ago with his blocking, rushing and receiving skills. A superb athlete, he's back to start at fullback with potential for an attention-grabbing season. Zack Crockett plays behind Floyd. Newcomer Clarence "Pooh Bear" Williams is a candidate for playing time here in his initial season.

Florida State's no-huddle style in the Fast Break placed more pressure on the Seminole wide receivers, with three or four in the game, running all out, on every play. Add redshirt freshman Wayne Messam, sophomore junior college transfer Phillip Riley, and perhaps even one of the superb true freshmen signees to the 1993 receiving corps, and the Seminoles look solid here.

The depth starts with a sophomore, Tamarick Vanover, and continues with juniors Kez McCorvey and 'OMar Ellison, and seniors Matt Frier and Kevin Knox. Vanover, FSU's leading receiver and the ACC Rookie of the Year in 1992, made several All-America teams as a freshman. McCorvey led the Seminoles with six TD catches, while only a severe shoulder separation that forced him to miss five games prevented Frier from having his best season ever.

"We feel pretty good about our skill people on offense," Bowden said. "We've got just about everybody back and they have a lot of talent, and a lot of experience. We're anxious to work some more on this offense because it kind of took us by surprise last year."

As usual, the kicking game provides plenty of questions. Punter John Wimberly has departed, leaving redshirt freshman Sean Liss and sophomore Scott Holmes to vie for the job.

One of the most-heralded freshmen in the country in 1993, kicker Scott Bentley enters with a "leg-up" on the starting kicking position, but must withstand a challenge from returnee Dan Mowrey to earn the full-time job.

On the return side of the special teams, Florida State is coming off one of its best years ever. Punt returner Sawyer and kickoff return men McMillon and Vanover are all back. The Seminoles boasted the number one kickoff return team in the nation last year, and scored three times off the kickoff and twice on punt returns.

Overall, Bowden delivers a "yes...but" message.

"Number one, the boys that are returning are talented, there's no question about that," he said. "We also have some with experience, which is encouraging. I feel better about the depth after what I saw in spring, but those players still need experience. With our schedule, you sure hope that comes quick."

While Bowden sounds a cautious note, expectations remain high. Perhaps the only way to know you've reached the top is AFTER you become a victim of your own success. When people nationwide — sportswriters, fans, experts — expect nothing less than a national championship.

Miami native Lonnie Johnson enters his third season as the Seminoles' starting tight end in 1993.

'93 PRESEASON DEPTH CHART

OFFENSE

POS	FIRST TEAM	SECOND TEAM	THIRD TEAM
SE	12 Matt Frier (5-11, 194, Sr.)	88 Kez McCorvey (6-0, 180, Jr.)	89 Wayne Messam (6-4, 208, Fr.)
			15 Phillip Riley (6-1, 175, So.)
ST	67 Juan Laureano (6-5, 277, So.)	77 Jesus Hernandez (6-3, 277, So.)	79 Forrest Conoly (6-7, 320, So.)
			71 Todd Fordham (6-5, 261, Fr.)
SG	66 Lewis Tyre (6-5, 266, So.)	74 Danny Campbell (6-2, 243, So.)	70 John Donaldson (6-5, 265, Jr.)
C	53 Clay Shiver (6-3, 260, So.)	59 Andy Crowe (6-3, 258, So.)	
TG	69 Patrick McNeil (6-3, 277, Jr.)	78 Marcus Long (6-3, 300, Fr.)	
TT	60 Marvin Ferrell (6-4, 282, Sr.)	73 Greg Frey (6-4, 277, So.)	
TE	85 Lonnie Johnson (6-3, 230, Sr.)	87 Billy Glenn (6-3, 259, Jr.)	82 Terry Davis (6-3, 238, Fr.)
			or 83 Kamari Charlton (6-2, 232, Fr.)
QB	17 Charlie Ward (6-2, 190, Sr.)	13 Danny Kanell (6-4, 205, So.)	5 Jon Stark (6-4, 212, So.)
FB	44 William Floyd (6-0, 240, Jr.)	32 Zack Crockett (6-2, 237, Sr.)	20 Clyde Allen (5-10, 193, Sr.)
TB	35 Sean Jackson (6-2, 222, Sr.)	33 Tiger McMillon (5-9, 186, Jr.)	22 Marquette Smith (5-7, 195, So.)
FL	80 Tamarick Vanover (6-0, 210, So.)	81 Kevin Knox (6-3, 195, Sr.)	30 'OMar Ellison (6-2, 195, Jr.)
			7 Aaron Dely (6-0, 183, So.)

DEFENSE

OLB	47 James Roberson (6-4, 243, Jr.)	99 Dulack Guerrier (6-2, 236, Jr.)	49 Eric Black (6-3, 243, Fr.)
LDE	94 Toddrick McIntosh (6-3, 268, Sr.)	86 Tyrant Marion (6-2, 245, So.)	
NG	57 John Nance (6-2, 270, Sr.)	96 Connell Spain (6-2, 268, Fr.)	98 Ben Mayer (6-0, 260, Fr.)
			75 Enzo Armella (6-0, 258, So.)
RDE	90 Derrick Alexander (6-5, 260, So.)	92 Gerald Owens (6-2, 257, Jr.)	72 Larry Fleming (6-2, 262, Fr.)
OLB	10 Derrick Brooks (6-1, 225, Jr.)	93 Chris Cowart (6-3, 232, Jr.)	43 Eric Smith (6-0, 220, Jr.)
SLB	36 Ken Alexander (6-4, 247, Sr.) or	40 Alonzo Horner (6-2, 232, Sr.)	45 Henri Crockett (6-2, 240, Fr.)
WLB	48 Todd Rebol (6-0, 220, So.)	46 Travis Sherman (6-1, 211, Fr.)	37 Kendrick Scott (5-10, 224, Jr.)
LCB	8 Corey Sawyer (5-11, 171, Jr.)	26 Harold Battles (6-0, 192, Fr.)	
SS	11 Devin Bush (6-0, 205, So.)	19 Mack Knight (6-2, 200, Sr.)	
FS	6 Steve Gilmer (5-10, 190, Jr.)	16 Richard Coes (6-0, 212, Sr.)	18 Sean Hamlet (6-0, 205, Fr.)
RCB	2 Clifton Abraham (5-9, 185, Jr.) or	4 Corey Fuller (5-11, 197, Sr.)	

SPECIALISTS

KS	3 Scott Bentley (6-1, 175, Fr.)	9 Dan Mowrey (5-11, 185, Jr.)
P	29 Sean Liss (6-4, 200, Fr.)	38 Scott Holmes (6-3, 210, So.)
DS	59 Andy Crowe (6-3, 258, So.)	71 Todd Fordham (6-5, 261, Fr.)

SEMINOLE SIDELINE

Two of the most talkative members of the football team, Ken Alexander and Kevin Knox, put their minds and mouths to good use this past spring when they teamed up to win the University of Florida Spring Speech and Debate Tournament in Gainesville. The subject of their debate was whether the United Nations declaration of human rights is more important than sovereignty.

"Our mentality from football is to be competitive," said Knox, "I love talking in front of people and so does Ken."

'93 PERSONNEL CHART

Kicker Dan Mowrey is one of three returning specialists for FSU this year. As a sophomore, he led the team in scoring.

SEMINOLE SIDELINE

FSU's 1993 scholarship athletes hail from nine different states (Florida, Georgia, Texas, Connecticut, Louisiana, Virginia, Tennessee, Pennsylvania and Mississippi) and one set of islands (the Bahamas). FSU added two more states to its recruiting list when it signed four players from South Carolina and one from Colorado this spring. However, the Seminoles' own backyard is still one of FSU's most popular recruiting grounds, as six players call Tallahassee home. Overall, the most popular hometown is Miami, with 10 natives on the '93 roster.

STARTERS RETURNING ---- 16

Offense ---------- 9

OT-Marvin Ferrell, FB-William Floyd, TB-Sean Jackson, TE-Lonnie Johnson, WR-Kez McCorvey, OG-Patrick McNeil, OG-Lewis Tyre, WR-Tamarick Vanover, QB-Charlie Ward

Defense ---------- 5

CB-Clifton Abraham, ILB-Ken Alexander, OLB-Derrick Brooks, DE-Toddrick McIntosh, CB-Corey Sawyer

Specialists ---------- 2

DS-Andy Crowe, KS-Dan Mowrey

STARTERS LOST ---------- 9

Offense ---------- 2

C-Robbie Baker, OT-Robert Stevenson

Defense ---------- 6

SS-John Davis, DE-Dan Footman, FS-Leon Fowler, OLB-Reggie Freeman, ILB-Marvin Jones, DE-Carl Simpson

Specialist ---------- 1

P-John Wimberly

LETTERMEN RETURNING ---- 49

Offense ---------- 25

TB-Clyde Allen, OG-Danny Campbell, OT-Forrest Conoly, FB-Zack Crockett, WR-Aaron Dely, OG-John Donaldson, WR-'OMar Ellison, OT-Marvin Ferrell, FB-William Floyd, WR-Matt Frier, TE-Billy Glenn, OT-Jesus Hernandez, TB-Sean Jackson, TE-Lonnie Johnson, QB-Danny Kanell, WR-Kevin Knox, OT-Juan Laureano, WR-Kez McCorvey, TB-Tiger McMillon, OG-Patrick McNeil, C-Clay Shiver, TB-Marquette Smith, OG-Lewis Tyre, WR-Tamarick Vanover, QB-Charlie Ward

Defense ---------- 21

CB-Clifton Abraham, DE-Derrick Alexander, ILB-Ken Alexander, NG- Enzo Armella, OLB-Derrick Brooks, SS-Devin Bush, FS-Richard Coes, OLB-Chris Cowart, CB-Corey Fuller, FS-Steve Gilmer, DE-Dulack Guerrier, ILB-Alonzo Horner, DE-Tyrant Marion, DE-Toddrick McIntosh, NG-John Nance, DE-Gerald Owens, ILB-Todd Rebol, OLB-James Roberson, CB-Corey Sawyer, ILB-Kendrick Scott, OLB-Eric Smith

Specialists ---------- 3

DS-Andy Crowe, P-Scott Holmes, KS-Dan Mowrey

LETTERMEN LOST ---------- 29

Offense ---------- 13

C-Robbie Baker, WR-Shannon Baker, QB-Mike Barre', OT-John Flath, C-Ed Galloway, OT-Eric Gibbs, QB-Mike Heath, FB-Felix Harris, OG-Eric McGill, TE-Jimm Patterson, FB-Jason Peirce, OT-Robert Stevenson, RB-Rich Sudder

Defense ---------- 15

SS-Lavon Brown, DE-Deondri Clark, ILB-Ed Clark, SS-John Davis, DE-Dan Footman, FS-Leon Fowler, OLB-Reggie Freeman, CB-Chris Hall, CB-Tommy Henry, DE-Corey James, ILB-Marvin Jones, OLB-Sterling Palmer, NG-Troy Sanders, DE-Carl Simpson, ILB-Brian Xanders

Specialist ---------- 1

P-John Wimberly

'OMar Ellison made 11 receptions for 155 yards in 1992, but enters the year looking for his first touchdown catch.

'93 HOMETOWN ROSTER

Alabama (1)

Huntsville — Dante Snodgrass

California (1)

Sacramento — Torledo Wall

Colorado (1)

Aurora — Scott Bentley

Connecticut (1)

Berlin — Forrest Conoly

Florida (78)

Altamonte Springs — Daryl Bush
Bartow — John Nance
Belle Glade — Wayne Messam
Brooksville — Arthur Gates
Jermaine Green
Cape Coral — Greg Spires
Casselberry — Marquette Smith
Chiefland — Kendrick Scott
Clearwater — Greg Frey
Crescent City — Clarence Williams
Dade City — Chris Codling
Daytona Beach — Billy Glenn
Marcus Long
Deland — Tra Thomas
Destin — Larry Fleming
Ft. Lauderdale — Danny Kanell
Ft. Myers — Clyde Allen
Ft. Walton Beach — Ernie Green
Jacksonville — Derrick Alexander
Harold Battles
Eric Black
Danny Campbell
Andre Cooper
Samuel Cowart
Marvin Ferrell
Key West — Corey Sawyer
Kissimmee — Tiger McMillon
Lake City — Danny Marsee
Reinard Wilson
Lake Wales — Melvin Pearsall
James Roberson
Live Oak — Matt Frier
Eric Smith
Marianna — John Donaldson
Melbourne — Phillip Simpson
Connell Spain
Miami — Enzo Armella
Devin Bush
Richard Coes
James Colzie
Dulack Guerrier
Jesus Hernandez
Alonzo Horner
Lonnie Johnson
Ricardo Preston
Farrell Spencer
Niceville — Kevin Knox
Julian Pittman
Orange Park — Jeff McCrone
Orlando — Juan Laureano
Phillip Riley
Ormond Beach — Matthew Siner
Pace — Thad Busby
Palatka — Rhodney Williams
Palmetto — Patrick McNeil
Pensacola — Derrick Brooks
Plantation — Rodney Wells
Pompano Beach — Henri Crockett
Zack Crockett
Dan LaRose
Tyrant Marion
Punta Gorda — Todd Rebol
Quincy — Jeremy Morris
St. Cloud — Mark Jackson
St. Petersburg — William Floyd
Sean Liss
Spring Hill — Robert Morris
Tallahassee — Andy Crowe
Aaron Dely
Corey Fuller
Steve Gilmer
Dan Mowrey
Gerald Owens
Tamarick Vanover
Tampa — Willie McBride
Harold Wright
Valrico — Travis Sherman
Winter Haven — Mike Miller

Georgia (9)

Columbus — Terry Davis
Griffin — 'OMar Ellison
Hahira — Shawn Gay
Marietta — Byron Capers
Surrency — Lewis Tyre
Thomasville — Charlie Ward
Tifton — Todd Fordham
Clay Shiver
Woodbine — Mack Knight

Louisiana (3)

Baton Rouge — Warrick Dunn
New Orleans — Chris Cowart
Sean Jackson

Mississippi (1)

Gautier — Kez McCorvey

Ohio (1)

Toledo — Rick Anteau

Pronunciation Key

Enzo Armella ----- N-zoe Are-MEL-uh
Peter Boulware ---------- BO-wair
Byron Capers ---------- KAY-pers
Kamari Charlton ------- Kuh-MARR-ee
Chris Cowart ---------- COE-woort
Samuel Cowart ---------- COW-art
Henri Crockett ---------- Henry
Aaron Dely ---------- DELL-ee
Warrick Dunn ---------- WOR-ick
Marvin Ferrell ---------- FAIR-ul
Greg Frey ---------- Fry
Matt Frier ---------- FRY-er
Dulack Guerrier ---------- DOO-lack
Goo-REE-ay
Jesus Hernandez ---------- Hay-ZEUS
Danny Kanell ---------- Kuh-NELL
Juan Laureano ---------- Wahn
Lore-ee-AHN-oh
Tyrant Marion -- TIE-runt Mare-EE-un
Ben Mayer ---------- MAE-er
Dan Mowrey ---------- MOW-ree
Melvin Pearsall ---------- PIER-sall
Todd Rebol ---------- REE-bowl
James Roberson ------- Roe-BER-son
Sean (Hamlet, Jackson, Liss) ---------
Shawn
Clay Shiver ---------- SHY-ver
Connell Spain ---------- Con-NELL
Tra Thomas ---------- TRAY
Tamarick Vanover ---- Tuh-MARR-ick
VAN-over
Lewis Tyre ---------- Tire
Reinard Wilson ---------- Ruh-NARD

Pennsylvania (1)

Williamsport — Ben Mayer

South Carolina (4)

Columbia — Chad Bates
Peter Boulware
Summerville — Gideon Brown
Kevin Long

Tennessee (3)

Gallatin — David Walker
Nashville — Scott Holmes
Jon Stark

Texas (3)

Austin — Ken Alexander
Dallas — Clifton Abraham
Richardson — Toddrick McIntosh

Virginia (1)

Hampton — Sean Hamlet

Bahamas (1)

Nassau — Kamari Charlton

'93 FLORIDA STATE ALPHABETICAL ROSTER

NO.	NAME	POS	HGT	WGT	CL/LTRS	D.O.B.	HOMETOWN	HIGH SCHOOL	COACH
2	Clifton Abraham	CB	5-9	185	Jr.**-R	12-9-71	Dallas, Texas	D.W. Carter	Freddie James
90	Derrick Alexander	DE	6-5	260	So.*-R	11-3-73	Jacksonville, Fla.	Raines	Freddie Stephens
36	Ken Alexander	ILB	6-4	247	Sr.***	12-15-71	Austin, Texas	L.B.J.	Jim Davis
20	Clyde Allen	RB	5-10	193	Sr.***-R	5-21-71	Ft. Myers, Fla.	Ft. Myers	Sam Sirianni
54	Rick Anteau	ILB	6-0	220	Fr.-R	7-31-74	Toledo, Ohio	Rogers	Al Stephens
75	Enzo Armella	NG	6-0	258	So.*-R	10-1-72	Miami, Fla.	Miami Springs	Buddy Goins
65	Chad Bates	OL	6-4	270	Fr.	5-10-74	Columbia, S.C.	Spring Valley	Jim Bonneville
26	Harold Battles	CB	6-0	192	Fr.-R	12-31-73	Jacksonville, Fla.	Andrew Jackson	Ellis McSwain
3	Scott Bentley	KS	6-1	175	Fr.	4-10-74	Aurora, Colo.	Overland	Tony Manfredi
49	Eric Black	OLB	6-3	243	Fr.-R	9-11-73	Jacksonville, Fla.	Fletcher	Joe Reynolds
58	Peter Boulware	OLB	6-5	230	Fr.	12-18-74	Columbia, S.C.	Spring Valley	Jim Bonneville
10	Derrick Brooks	OLB	6-1	225	Jr.**	4-18-73	Pensacola, Fla.	Washington	Jimmy Nichols
68	Gideon Brown	OL	6-3	276	Fr.	2-17-75	Summerville, S.C.	Stratford	Ray Stackley
12	Thad Busby	QB	6-3	200	Fr.	11-25-74	Pace, Fla.	Pace	Mickey Lindsey
52	Daryl Bush	ILB	6-3	218	Fr.	2-11-75	Altamonte Springs, Fla.	Lake Brantley	Fred Almon
11	Devin Bush	SS	6-0	205	So.*-R	7-3-73	Miami, Fla.	Hialeah Miami Lakes	Mike Uspensky
74	Danny Campbell	OG	6-2	243	So.*-R	8-9-73	Jacksonville, Fla.	Bishop Kenny	Mike Healey
23	Byron Capers	S	6-1	210	Fr.	3-21-74	Marietta, Ga.	Wheeler	Jeff Hollis
83	Kamari Charlton	TE	6-2	232	Fr.-R	12-18-72	Nassau, Bahamas	Florida Air Academy	John Miller
93	Chris Codling	DE	6-0	255	Fr.-R	8-4-74	Dade City, Fla.	Pasco Comprehensive	Perry Brown
16	Richard Coes	FS	6-0	212	Sr.***-R	12-7-71	Miami, Fla.	Hialeah Miami Lakes	Mike Uspensky
20	James Colzie	CB	5-10	160	Fr.	12-8-74	Miami, Fla.	South Miami	Otis Collier
79	Forrest Conoly	OT	6-7	320	So.*-R	3-14-73	Berlin, Conn.	Berlin	Al Pelligrinelli
1	Andre Cooper	WR	6-3	170	Fr.	6-21-75	Jacksonville, Fla.	Fletcher	Joe Reynolds
93	Chris Cowart	OLB	6-3	232	Jr.**-R	6-14-71	New Orleans, La.	St. Augustine	Tony Biagas
56	Samuel Cowart	ILB	6-3	215	Fr.	2-26-75	Jacksonville, Fla.	Mandarin	Ricky Medlock
45	Henri Crockett	ILB	6-2	240	Fr.-R	10-28-74	Pompano Beach, Fla.	Ely	Rocky Gillis
32	Zack Crockett	FB	6-2	237	Sr.*	12-2-72	Pompano Beach, Fla.	Hinds CC/Ely	Gene Murphy (CC)
59	Andy Crowe	C/DS	6-3	258	So.*	6-14-74	Tallahassee, Fla.	Florida	Mike Hickman
82	Terry Davis	TE	6-3	238	Fr.-R	6-1-73	Columbus, Ga.	Kendrick	Buzz Busby
7	Aaron Dely	WR	6-0	183	So.*-R	3-21-73	Tallahassee, Fla.	N. Fla. Christian	Howard Cone
70	John Donaldson	OG	6-5	265	Jr.*-R	3-27-72	Marianna, Fla.	Marianna	Ron Tanner
28	Warrick Dunn	TB	5-9	165	Fr.	1-5-75	Baton Rouge, La.	Catholic	Dale Weiner
30	'OMar Ellison	WR	6-2	195	Jr.*-R	10-8-71	Griffin, Ga.	Griffin	Lloyd Bohannon
60	Marvin Ferrell	OT	6-4	282	Sr.**-R	3-9-71	Jacksonville, Fla.	Raines	Freddie Stephens
72	Larry Fleming	DE	6-2	262	Fr.-R	3-11-74	Destin, Fla.	Ft. Walton Beach	Jimmy R. Stephens
44	William Floyd	FB	6-0	240	Jr.**-R	2-17-72	St. Petersburg, Fla.	Lakewood	Richard Ninnis
71	Todd Fordham	OT	6-5	261	Fr.-R	10-9-73	Tifton, Ga.	Tift County	Gene Brodie
73	Greg Frey	OT	6-4	277	So.-R	12-4-72	Clearwater, Fla.	Clearwater	Tom Bostic
12	Matt Frier	WR	5-11	194	Sr.***-R	9-1-71	Live Oak, Fla.	Suwannee County	Mike Pittman
4	Corey Fuller	CB	5-11	197	Sr.***	5-1-71	Tallahassee, Fla.	Rickards	Mike Hickman
21	Arthur Gates	RB	5-10	217	Sr.-R	9-22-70	Brooksville, Fla.	Hernando	Mike Imhoff
23	Shawn Gay	SS	6-1	200	Jr.-R	2-11-71	Hahira, Ga.	Valdosta	Nick Hyder
6	Steve Gilmer	FS	5-10	190	Jr.**-R	10-30-71	Tallahassee, Fla.	Godby	Art Witters
87	Billy Glenn	TE	6-3	259	Jr.*-R	5-25-72	Daytona Beach, Fla.	Seabreeze	Rocky Yocum
84	Ernie Green	WR	6-1	190	Fr.	6-28-75	Ft. Walton Beach, Fla.	Ft. Walton Beach	Jimmy R. Stephens
42	Jermaine Green	CB	5-10	180	Fr.	8-25-74	Brooksville, Fla.	Hernando	Mike Imhoff
99	Dulack Guerrier	OLB	6-2	236	Jr.*-R	7-27-71	Miami, Fla.	Edison	Jimmy McCaskill
18	Sean Hamlet	FS	6-0	205	Fr.-R	3-24-74	Hampton, Va.	Hampton	Mike Smith

77	Jesus Hernandez	OT	6-3	277	So.*-R	10-16-71	Miami, Fla.	Jackson	Roger Coffey
38	Scott Holmes	P	6-3	210	So.*-R	8-22-72	Nashville, Tenn.	Brentwood Academy	Carlton Flatt
40	Alonzo Horner	ILB	6-2	232	Sr.*	4-22-70	Miami, Fla.	NW Mississippi JC/ Palmetto	Bobby Franklin/ Joe Mira
70	Mark Jackson	OG	6-2	280	Fr.-R	5-3-74	St. Cloud, Fla.	St. Cloud	John Wilauer
35	Sean Jackson	TB	6-2	222	Sr.***	2-6-71	New Orleans, La.	St. Augustine	Tony Biagas
85	Lonnie Johnson	TE	6-3	230	Sr.***	2-14-71	Miami, Fla.	Miami Senior	Ralph Arza
13	Danny Kanell	QB	6-4	205	So.*	11-21-73	Ft. Lauderdale, Fla.	Westminster Academy	Bill Murton
19	Mack Knight	SS	6-2	200	Sr.**-R	1-2-70	Woodbine, Ga.	Camden County	Bill Thombs
81	Kevin Knox	WR	6-3	195	Sr.***-R	1-30-71	Niceville, Fla.	Niceville	Frank Sorrels
38	Dan LaRose	S	6-3	192	Jr.-R	8-2-71	Pompano Beach, Fla.	Ely	Rocky Gillis
67	Juan Laureano	OT	6-5	277	So.*-R	5-4-73	Orlando, Fla.	Colonial	Al Brown
29	Sean Liss	P	6-4	200	Fr.-R	1-11-74	St. Petersburg, Fla.	Boca Ciega	John Bolen
51	Kevin Long	OL	6-6	240	Fr.	5-2-75	Summerville, S.C.	Summerville	John McKissick
78	Marcus Long	OG	6-3	300	Fr.-R	1-30-74	Daytona Beach, Fla.	Mainland	Doug Stanley
86	Tyrant Marion	DE	6-2	245	So.*-R	2-9-73	Pompano Beach, Fla.	Ely	Mike Facteau
19	Danny Marsee	DB	6-0	203	Jr.-R	10-11-72	Lake City, Fla.	Columbia County	Joe Montgomery
98	Ben Mayer	NG	6-0	260	Fr.-R	1-1-73	Williamsport, Pa.	Williamsport	Tim Montgomery
14	Willie McBride	QB	5-11	209	So.-R	8-15-72	Tampa, Fla.	Chamberlain	Billy Turner
88	Kez McCorvey	WR	6-0	180	Jr.**-R	1-23-72	Gautier, Miss.	Pascagoula	James Kelley
14	Jeff McCrone	QB	6-2	202	So.-R	1-3-73	Orange Park, Fla.	Orange Park	Bob Williams
94	Toddrick McIntosh	DE	6-3	268	Sr.***-R	1-22-72	Richardson, Texas	L.V. Berkner	Harold Hill
33	Tiger McMillon	TB	5-9	186	Jr.**-R	2-26-72	Kissimmee, Fla.	St. Cloud	Danny Smith
69	Patrick McNeil	OG	6-3	277	Jr.**-R	1-13-72	Palmetto, Fla.	Manatee	Joe Kinnan
89	Wayne Messam	WR	6-4	208	Fr.-R	6-7-74	Belle Glade, Fla.	Central	Rick Casko
62	Mike Miller	DL	6-1	263	Jr.-R	12-11-71	Winter Haven, Fla.	Winter Haven	Dusty Triplett
37	Jeremy Morris	S	6-2	202	Fr.	10-7-74	Quincy, Fla.	Robert F. Munroe	Joey Edwards
84	Robert Morris	TE	6-3	240	Jr.-R	10-30-72	Spring Hill, Fla.	F.W. Springstead	Bill Browning
9	Dan Mowrey	KS	5-11	185	Jr.**-R	10-1-72	Tallahassee, Fla.	Lincoln	Steve Hardin
57	John Nance	NG	6-2	270	Sr.**-R	6-16-71	Bartow, Fla.	Bartow	Paul Quinn
92	Gerald Owens	DE	6-2	257	Jr.*-R	7-29-69	Tallahassee, Fla.	Boyd Anderson	Ray Byshime
39	Melvin Pearsall	ILB	6-2	218	Fr.	2-3-75	Lake Wales, Fla.	Lake Wales	Rod Shafer
95	Julian Pittman	DE	6-5	265	Fr.	5-22-75	Niceville, Fla.	Niceville	Frank Sorrels
24	Ricardo Preston	TB	5-9	175	Fr.	3-26-75	Miami, Fla.	Hialeah Senior	Bill Foley
48	Todd Rebol	ILB	6-0	220	So.*	11-25-73	Punta Gorda, Fla.	Charlotte	Jim Refosco
15	Phillip Riley	WR	6-1	175	So.-R	9-24-72	Orlando, Fla.	Garden City JC/Jones	Ernest Swift
47	James Roberson	OLB	6-4	243	Jr.**-R	5-3-71	Lake Wales, Fla.	Lake Wales	James Hale
8	Corey Sawyer	CB	5-11	171	Jr.*-R	10-4-71	Key West, Fla.	Key West	Pat Freeman
37	Kendrick Scott	ILB	5-10	216	Jr.*-R	9-26-72	Chiefland, Fla.	Chiefland	George Dean
46	Travis Sherman	ILB	6-1	211	Fr.-R	3-30-73	Valrico, Fla.	Bloomingdale	Bobby Bennett
53	Clay Shiver	C	6-3	260	So.*-R	12-7-72	Tifton, Ga.	Tift County	Gene Brodie
41	Phillip Simpson	S	5-11	195	Fr.	4-14-75	Melbourne, Fla.	Melbourne	Joey Wiles
63	Matthew Siner	DE	6-3	213	Jr.-R	4-24-71	Ormond Beach, Fla.	Seabreeze	Rocky Yocum
43	Eric Smith	OLB	6-0	220	Jr.**-R	3-2-72	Live Oak, Fla.	Suwannee County	Mike Pittman
22	Marquette Smith	TB	5-7	195	So.*-R	7-14-72	Casselberry, Fla.	Lake Howell	Mike Bisceglia
35	Dante Snodgrass	WR	5-7	145	So.-R	2-19-72	Huntsville, Ala.	Huntsville	Greg Patterson
96	Connell Spain	NG	6-2	268	Fr.-R	6-9-74	Melbourne, Fla.	Melbourne	Joey Wiles
29	Farrell Spencer	DB	6-1	194	Jr.-R	10-25-71	Miami, Fla.	Hialeah Senior	Bill Foley
54	Greg Spires	ILB	6-2	230	Fr.	8-12-74	Cape Coral, Fla.	Mariner	Joe Roles
5	Jon Stark	QB	6-4	212	So.-R	2-22-73	Nashville, Tenn.	Donelson Christian	Ken Redmond
91	Tra Thomas	DE	6-8	288	Fr.	11-20-74	Deland, Fla.	Deland	David Hiss
66	Lewis Tyre	OG	6-5	266	So.*-R	12-8-72	Surrency, Ga.	Appling County	Steve Pennington
80	Tamarick Vanover	WR	6-0	210	So.*	2-25-74	Tallahassee, Fla.	Leon	Jimmy Sauls
49	David Walker	OLB	6-0	205	So.-R	8-31-72	Gallatin, Tenn.	Gallatin	Calvin Short
81	Torledo Wall	WR	5-7	155	Sr.-R	2-11-71	Sacramento, Calif.	Roselle (N.J.)	Louis Grasso
17	Charlie Ward	QB	6-2	190	Sr.***-R	10-12-70	Thomasville, Ga.	Central	Charlie Greene
27	Rodney Wells	CB	6-0	175	Fr.	2-12-75	Plantation, Fla.	Plantation	Frank Hepler
31	Clarence Williams	FB	6-4	240	Fr.	1-20-75	Crescent City, Fla.	Crescent City	Paul Landry
97	Rhodney Williams	TE	6-6	240	Fr.	9-9-74	Palatka, Fla.	Palatka	Jim McCool
55	Reinard Wilson	OLB	6-3	220	Fr.	12-17-73	Lake City, Fla.	Columbia County	Skip Wolf
6	Harold Wright	WR	5-9	170	So.-R	4-16-73	Tampa, Fla.	King	Pat O'Brien

'93 FLORIDA STATE NUMERICAL ROSTER

NO.	NAME	POS	HGT	WGT	CL/LTRS	D.O.B.	HOMETOWN	HIGH SCHOOL	COACH
1	Andre Cooper	WR	6-3	170	Fr.	6-21-75	Jacksonville, Fla.	Fletcher	Joe Reynolds
2	Clifton Abraham	CB	5-9	185	Jr.**-R	12-9-71	Dallas, Texas	D.W. Carter	Freddie James
3	Scott Bentley	KS	6-1	175	Fr.	4-10-74	Aurora, Colo.	Overland	Tony Manfredi
4	Corey Fuller	CB	5-11	197	Sr.***	5-1-71	Tallahassee, Fla.	Rickards	Mike Hickman
5	Jon Stark	QB	6-4	212	So.-R	2-22-73	Nashville, Tenn.	Donelson Christian	Ken Redmond
6	Steve Gilmer	FS	5-10	190	Jr.**-R	10-30-71	Tallahassee, Fla.	Godby	Art Witters
6	Harold Wright	WR	5-9	170	So.-R	4-16-73	Tampa, Fla.	King	Pat O'Brien
7	Aaron Dely	WR	6-0	183	So.*-R	3-21-73	Tallahassee, Fla.	N. Fla. Christian	Howard Cone
8	Corey Sawyer	CB	5-11	171	Jr.*-R	10-4-71	Key West, Fla.	Key West	Pat Freeman
9	Dan Mowrey	KS	5-11	185	Jr.**-R	10-1-72	Tallahassee, Fla.	Lincoln	Steve Hardin
10	Derrick Brooks	OLB	6-1	225	Jr.**	4-18-73	Pensacola, Fla.	Washington	Jimmy Nichols
11	Devin Bush	SS	6-0	205	So.*-R	7-3-73	Miami, Fla.	Hialeah Miami Lakes	Mike Uspensky
12	Matt Frier	WR	5-11	194	Sr.***-R	9-1-71	Live Oak, Fla.	Suwannee County	Mike Pittman
12	Thad Busby	QB	6-3	200	Fr.	11-25-74	Pace, Fla.	Pace	Mickey Lindsey
13	Danny Kanell	QB	6-4	205	So.*	11-21-73	Ft. Lauderdale, Fla.	Westminster Academy	Bill Murton
14	Jeff McCrone	QB	6-2	202	So.-R	1-3-73	Orange Park, Fla.	Orange Park	Bob Williams
14	Willie McBride	QB	5-11	209	So.-R	8-15-72	Tampa, Fla.	Chamberlain	Billy Turner
15	Phillip Riley	WR	6-1	175	So.-R	9-24-72	Orlando, Fla.	Garden City JC/Jones	Ernest Swift
16	Richard Coes	FS	6-0	212	Sr.***-R	12-7-71	Miami, Fla.	Hialeah Miami Lakes	Mike Uspensky
17	Charlie Ward	QB	6-2	190	Sr.***-R	10-12-70	Thomasville, Ga.	Central	Charlie Greene
18	Sean Hamlet	FS	6-0	205	Fr.-R	3-24-74	Hampton, Va.	Hampton	Mike Smith
19	Mack Knight	SS	6-2	200	Sr.**-R	1-2-70	Woodbine, Ga.	Camden County	Bill Thombs
19	Danny Marsee	DB	6-0	203	Jr.-R	10-11-72	Lake City, Fla.	Columbia County	Joe Montgomery
20	Clyde Allen	RB	5-10	193	Sr.***-R	5-21-71	Ft. Myers, Fla.	Ft. Myers	Sam Sirianni
20	James Colzie	CB	5-10	160	Fr.	12-8-74	Miami, Fla.	South Miami	Otis Collier
21	Arthur Gates	RB	5-10	217	Sr.-R	9-22-70	Brooksville, Fla.	Hernando	Mike Imhoff
22	Marquette Smith	TB	5-7	195	So.*-R	7-14-72	Casselberry, Fla.	Lake Howell	Mike Bisceglia
23	Byron Capers	S	6-1	210	Fr.	3-21-74	Marietta, Ga.	Wheeler	Jeff Hollis
23	Shawn Gay	SS	6-1	200	Jr.-R	2-11-71	Hahira, Ga.	Valdosta	Nick Hyder
24	Ricardo Preston	TB	5-9	175	Fr.	3-26-75	Miami, Fla.	Hialeah Senior	Bill Foley
26	Harold Battles	CB	6-0	192	Fr.-R	12-31-73	Jacksonville, Fla.	Andrew Jackson	Ellis McSwain
27	Rodney Wells	CB	6-0	175	Fr.	2-12-75	Plantation, Fla.	Plantation	Frank Hepler
28	Warrick Dunn	TB	5-9	165	Fr.	1-5-75	Baton Rouge, La.	Catholic	Dale Weiner
29	Sean Liss	P	6-4	200	Fr.-R	1-11-74	St. Petersburg, Fla.	Boca Ciega	John Bolen
29	Farrell Spencer	DB	6-1	194	Jr.-R	10-25-71	Miami, Fla.	Hialeah Senior	Bill Foley
30	'OMar Ellison	WR	6-2	195	Jr.*-R	10-8-71	Griffin, Ga.	Griffin	Lloyd Bohannon
31	Clarence Williams	FB	6-4	240	Fr.	1-20-75	Crescent City, Fla.	Crescent City	Paul Landry
32	Zack Crockett	FB	6-2	237	Sr.*	12-2-72	Pompano Beach, Fla.	Hinds CC/Ely	Gene Murphy (CC)
33	Tiger McMillon	TB	5-9	186	Jr.**-R	2-26-72	Kissimmee, Fla.	St. Cloud	Danny Smith
35	Sean Jackson	TB	6-2	222	Sr.***	2-6-71	New Orleans, La.	St. Augustine	Tony Biagas
35	Dante Snodgrass	WR	5-7	145	So.-R	2-19-72	Huntsville, Ala.	Huntsville	Greg Patterson
36	Ken Alexander	ILB	6-4	247	Sr.***	12-15-71	Austin, Texas	L.B.J.	Jim Davis
37	Jeremy Morris	S	6-2	202	Fr.	10-7-74	Quincy, Fla.	Robert F. Munroe	Joey Edwards
37	Kendrick Scott	ILB	5-10	216	Jr.*-R	9-26-72	Chiefland, Fla.	Chiefland	George Dean
38	Scott Holmes	P	6-3	210	So.*-R	8-22-72	Nashville, Tenn.	Brentwood Academy	Carlton Flatt
38	Dan LaRose	S	6-3	192	Jr.-R	8-2-71	Pompano Beach, Fla.	Ely	Rocky Gillis
39	Melvin Pearsall	ILB	6-2	218	Fr.	2-3-75	Lake Wales, Fla.	Lake Wales	Rod Shafer
40	Alonzo Horner	ILB	6-2	232	Sr.*	4-22-70	Miami, Fla.	NW Mississippi JC/ Palmetto	Bobby Franklin/ Joe Mira

41	Phillip Simpson	S	5-11	195	Fr.	4-14-75	Melbourne, Fla.	Melbourne	Joey Wiles
42	Jermaine Green	CB	5-10	180	Fr.	8-25-74	Brooksville, Fla.	Hernando	Mike Imhoff
43	Eric Smith	OLB	6-0	220	Jr.**-R	3-2-72	Live Oak, Fla.	Suwannee County	Mike Pittman
44	William Floyd	FB	6-0	240	Jr.**-R	2-17-72	St. Petersburg, Fla.	Lakewood	Richard Ninnis
45	Henri Crockett	ILB	6-2	240	Fr.-R	10-28-74	Pompano Beach, Fla.	Ely	Rocky Gillis
46	Travis Sherman	ILB	6-1	211	Fr.-R	3-30-73	Valrico, Fla.	Bloomingdale	Bobby Bennett
47	James Roberson	OLB	6-4	243	Jr.**-R	5-3-71	Lake Wales, Fla.	Lake Wales	James Hale
48	Todd Rebol	ILB	6-0	220	So.*	11-25-73	Punta Gorda, Fla.	Charlotte	Jim Refosco
49	Eric Black	OLB	6-3	243	Fr.-R	9-11-73	Jacksonville, Fla.	Fletcher	Joe Reynolds
49	David Walker	OLB	6-0	205	So.-R	8-31-72	Gallatin, Tenn.	Gallatin	Calvin Short
51	Kevin Long	OL	6-6	240	Fr.	5-2-75	Summerville, S.C.	Summerville	John McKissick
52	Daryl Bush	ILB	6-3	218	Fr.	2-11-75	Altamonte Springs, Fla.	Lake Brantley	Fred Almon
53	Clay Shiver	C	6-3	260	So.*-R	12-7-72	Tifton, Ga.	Tift County	Gene Brodie
54	Greg Spires	ILB	6-2	230	Fr.	8-12-74	Cape Coral, Fla.	Mariner	Joe Roles
54	Rick Anteau	ILB	6-0	220	Fr.-R	7-31-74	Toledo, Ohio	Rogers	Al Stephens
55	Reinard Wilson	OLB	6-3	220	Fr.	12-17-73	Lake City, Fla.	Columbia	Skip Wolf
56	Samuel Cowart	ILB	6-3	215	Fr.	2-26-75	Jacksonville, Fla.	Mandarin	Ricky Medlock
57	John Nance	NG	6-2	270	Sr.**-R	6-16-71	Bartow, Fla.	Bartow	Paul Quinn
58	Peter Boulware	OLB	6-5	230	Fr.	12-18-74	Columbia, S.C.	Spring Valley	Jim Bonneville
59	Andy Crowe	C/DS	6-3	258	So.*	6-14-74	Tallahassee, Fla.	Florida	Mike Hickman
60	Marvin Ferrell	OT	6-4	282	Sr.**-R	3-9-71	Jacksonville, Fla.	Raines	Freddie Stephens
62	Mike Miller	DL	6-1	263	Jr.-R	12-11-71	Winter Haven, Fla.	Winter Haven	Dusty Triplett
63	Matthew Siner	DE	6-3	213	Jr.-R	4-24-71	Ormond Beach, Fla.	Seabreeze	Rocky Yocum
65	Chad Bates	OL	6-4	270	Fr.	5-10-74	Columbia, S.C.	Spring Valley	Jim Bonneville
66	Lewis Tyre	OG	6-5	266	So.*-R	12-8-72	Surrency, Ga.	Appling County	Steve Pennington
67	Juan Laureano	OT	6-5	277	So.*-R	5-4-73	Orlando, Fla.	Colonial	Al Brown
68	Gideon Brown	OL	6-3	276	Fr.	2-17-75	Summerville, S.C.	Stratford	Ray Stackley
69	Patrick McNeil	OG	6-3	277	Jr.**-R	1-13-72	Palmetto, Fla.	Manatee	Joe Kinnan
70	John Donaldson	OG	6-5	265	Jr.*-R	3-27-72	Marianna, Fla.	Marianna	Ron Tanner
70	Mark Jackson	OG	6-2	280	Fr.-R	5-3-74	St. Cloud, Fla.	St. Cloud	John Wallauer
71	Todd Fordham	OT	6-5	261	Fr.-R	10-9-73	Tifton, Ga.	Tift County	Gene Brodie
72	Larry Fleming	DE	6-2	262	Fr.-R	3-11-74	Destin, Fla.	Ft. Walton Beach	Jimmy R. Stephens
73	Greg Frey	OT	6-4	277	So.-R	12-4-72	Clearwater, Fla.	Clearwater	Tom Bostic
74	Danny Campbell	OG	6-2	243	So.*-R	8-9-73	Jacksonville, Fla.	Bishop Kenny	Mike Healey
75	Enzo Armella	NG	6-0	258	So.*-R	10-1-72	Miami, Fla.	Miami Springs	Buddy Goins
77	Jesus Hernandez	OT	6-3	277	So.*-R	10-16-71	Miami, Fla.	Jackson	Roger Coffey
78	Marcus Long	OG	6-3	300	Fr.-R	1-30-74	Daytona Beach, Fla.	Mainland	Doug Stanley
79	Forrest Conoly	OT	6-7	320	So.*-R	3-14-73	Berlin, Conn.	Berlin	Al Pelligrinelli
80	Tamarick Vanover	WR	6-0	210	So.*	2-25-74	Tallahassee, Fla.	Leon	Jimmy Sauls
81	Kevin Knox	WR	6-3	195	Sr.***-R	1-30-71	Niceville, Fla.	Niceville	Frank Sorrels
81	Torledo Wall	WR	5-7	155	Sr.-R	2-11-71	Sacramento, Calif.	Roselle (N.J.)	Louis Grasso
82	Terry Davis	TE	6-3	238	Fr.-R	6-1-73	Columbus, Ga.	Kendrick	Buzz Busby
83	Kamari Charlton	TE	6-2	232	Fr.-R	12-18-72	Nassau, Bahamas	Florida Air Academy	John Miller
84	Ernie Green	WR	6-1	190	Fr.	6-28-75	Ft. Walton Beach, Fla.	Ft. Walton Beach	Jimmy R. Stephens
84	Robert Morris	TE	6-3	240	Jr.-R	10-30-72	Spring Hill, Fla.	F.W. Springstead	Bill Browning
85	Lonnie Johnson	TE	6-3	230	Sr.***	2-14-71	Miami, Fla.	Miami Senior	Ralph Arza
86	Tyrant Marion	DE	6-2	245	So.*-R	2-9-73	Pompano Beach, Fla.	Ely	Mike Facteau
87	Billy Glenn	TE	6-3	259	Jr.*-R	5-25-72	Daytona Beach, Fla.	Seabreeze	Rocky Yocum
88	Kez McCorvey	WR	6-0	180	Jr.**-R	1-23-72	Gautier, Miss.	Pascagoula	James Kelley
89	Wayne Messam	WR	6-4	208	Fr.-R	6-7-74	Belle Glade, Fla.	Central	Rick Casko
90	Derrick Alexander	DE	6-5	260	So.*-R	11-3-73	Jacksonville, Fla.	Raines	Freddie Stephens
91	Tra Thomas	DE	6-8	288	Fr.	11-20-74	Deland, Fla.	Deland	David Hiss
92	Gerald Owens	DE	6-2	257	Jr.*-R	7-29-69	Tallahassee, Fla.	Boyd Anderson	Ray Byshime
93	Chris Cowart	OLB	6-3	232	Jr.**-R	6-14-71	New Orleans, La.	St. Augustine	Tony Biagas
93	Chris Codling	DE	6-0	255	Fr.-R	8-4-74	Dade City, Fla.	Pasco Comprehensive	Perry Brown
94	Toddrick McIntosh	DE	6-3	268	Sr.***-R	1-22-72	Richardson, Texas	L.V. Berkner	Harold Hill
95	Julian Pittman	DE	6-5	265	Fr.	5-22-75	Niceville, Fla.	Niceville	Frank Sorrels
96	Connell Spain	NG	6-2	268	Fr.-R	6-9-74	Melbourne, Fla.	Melbourne	Joey Wiles
97	Rhodney Williams	TE	6-6	240	Fr.	9-9-74	Palatka, Fla.	Palatka	Jim McCool
98	Ben Mayer	NG	6-0	260	Fr.-R	1-1-73	Williamsport, Pa.	Williamsport	Tim Montgomery
99	Dulack Guerrier	OLB	6-2	236	Jr.*-R	7-27-71	Miami, Fla.	Edison	Jimmy McCaskill

COACHES COACHES COACHES COACHES
COACHES COACHES COACHES COACHES
COACHES COACHES COACHES COACHES
COACHES COACHES COACHES COACHES

COACHES

COACHES COACHES COACHES COACHES

COACHES COACHES COACHES COACHES

COACHES COACHES COACHES COACHES

COACHES COACHES COACHES COACHES

FSU HEAD COACH BOBBY BOWDEN

When speaking of legendary football coach Bobby Bowden, you face a rather difficult decision. Do you first speak of Bowden, "the man?" Or do you lead with Bowden, "the coach?" If you ask Bowden, he'll quickly tell you his innumerable coaching records aren't important. And that, more than anything, speaks volumes about Bowden, "the man."

Florida State's coach, now 63 years young, has a quality seldom found in men or women of any profession. He has it all. Piece together the ingredients needed to create the perfect football coach, and there you have Bobby Bowden. It's not enough that his coaching numbers have reached legendary proportions. Bowden also gives his University a proud moral leader, a family man of the first order, a caring disciplinarian, and a calming voice in the face of the turbulence surrounding college football.

Bowden is a man at peace with himself, a man with a rock-solid character and firm coaching principles that date back more than 35 years. Perhaps the best tribute to the man is that he is not afraid to change with the times — adapting brilliantly to new ways of winning games, as well as of dealing with young student athletes. From his internal control, to a bold switch to the no-back, shotgun or Fast Break offenses, Bowden proves you're only as old as you feel.

"I'm still having fun. I still love it," he says. "I plan to coach as long as I feel good, and as long as my school will have me."

Like other coaches before him, Bowden has created something of a monster that perches squarely on his back. He has coached his Florida State teams so very close to perfection that his fans expect the moon. He has won 64 games in the last six seasons, including monumental wins over Miami, Florida, Michigan, Nebraska, Penn State, Clemson and others.

Yet some say he can't win "the big one." He has not lost a bowl game in 11 consecutive appearances, and some say he can't win "the big one." He has led FSU to six straight Top Four national finishes, and some keep saying he can't win "the big one." Bobby Bowden is the only coach in NCAA Division I history to win 10 or more games in six consecutive seasons, and some say he can't win "the big one."

Isn't it amazing that this man has 227 career coaching

BOWDEN RECORD

SAMFORD	W	L	T	PCT
1959	9	1	0	.900
1960	8	1	0	.889
1961	7	2	0	.778
1962	7	2	0	.778
Total (4 years)	**31**	**6**	**0**	**.838**

WEST VIRGINIA	W	L	T	PCT
1970	8	3	0	.727
1971	7	4	0	.636
1972 (Peach)	8	4	0	.667
1973	6	5	0	.545
1974	4	7	0	.364
1975 (Peach)	9	3	0	.750
Total (6 years)	**42**	**26**	**0**	**.618**

FLORIDA STATE	W	L	T	PCT
1976	5	6	0	.455
1977 (Tangerine)	10	2	0	.833
1978	8	3	0	.727
1979 (Orange)	11	1	0	.917
1980 (Orange)	10	2	0	.833
1981	6	5	0	.545
1982 (Gator)	9	3	0	.750
1983 (Peach)	8	4	0	.667
1984 (Citrus)	7	3	2	.667
1985 (Gator)	9	3	0	.727
1986 (All-American)	7	4	1	.625
1987 (Fiesta)	11	1	0	.917
1988 (Sugar)	11	1	0	.917
1989 (Fiesta)	10	2	0	.833
1990 (Blockbuster)	10	2	0	.833
1991 (Cotton)	11	2	0	.846
1992 (Orange)	11	1	0	.917
Total (17 years)	**154**	**45**	**3**	**.770**

CAREER TOTAL	227	77	3	.744

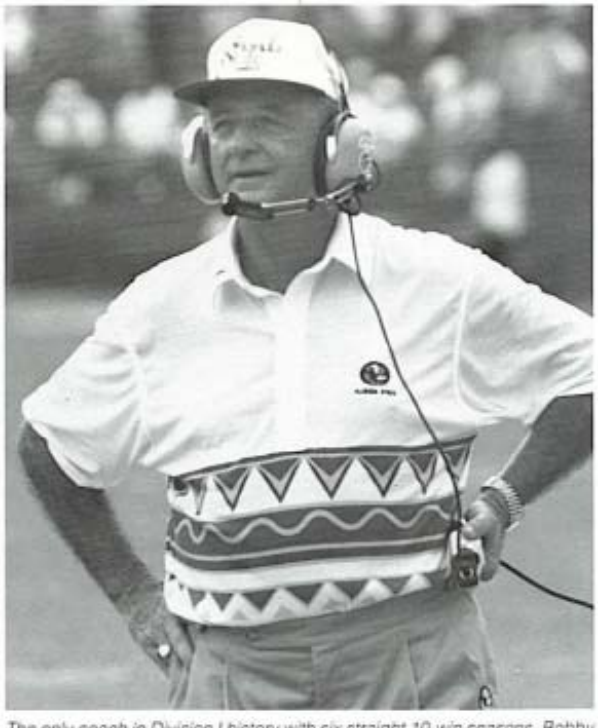

The only coach in Division I history with six straight 10-win seasons, Bobby Bowden enters his 18th year as the FSU head coach, and 28th year as a collegiate head man, in 1993.

victories in 27 incredible seasons, and none of them was a "big one?" My eye! In every way, the Seminoles win "the big one" — the one that truly counts — every day Bobby Bowden reports to work at Florida State.

In this fickle world of big-time sports, some forget what it is all about. Sure, Bobby Bowden craves a national championship. There is a good chance he'll win one along the way. But as Bowden well understands at this stage of his career, there are things more important in life, and that's what makes him "our" Bobby Bowden.

He has time for charity and to give to his church. He has never walked past an admiring child without a wink and a smile. He greets total strangers as his best friends. He listens and he cares. He is not a friend to his players — he is a father figure in the traditional sense. Some, still young and thinking they know more than they do, criticize Bowden's "distance" from his players. Those older and wiser recognize how his watchful eye nudged them through their time at FSU and made them better people to this day. They call him to say thanks, and dozens come back frequently to visit.

Many were present at last season's Orange Bowl showdown with Nebraska, where the Seminole coach continued a bowl string unmatched in college football history. His Seminole teams have now won eight bowls in consecutive seasons — an NCAA record. The current 11-bowl streak without a loss began in 1983 and was marred only by a 17-17 tie with Georgia in the 1984 Citrus Bowl. Bowden's 12-3-1 record and .781 bowl winning percentage ranks first all-time. Only Bear Bryant (15) and Joe Paterno (14) have won more bowl games.

And the Seminoles have been a fixture in the big bowls of late. A fifth-year senior on the 1992 FSU team went to the Fiesta, Sugar, Blockbuster, Cotton and Orange bowls during his tenure.

The list of coaches who have won more games than Bowden is getting so short you might want to jot them down, on a matchbook cover. In 1991, he climbed to seventh on the all-time win list. By the end of 1993, he could break into the top five with a chance to pass or tie the likes of Bo Schembechler (234) and Woody Hayes (238). His 227 career victories rank second among active Division I coaches behind only Paterno.

Just how impressive is Bowden's 27-year coaching record? He's joined the list of legends of college football, included with names like Bryant, Stagg and Warner.

When Bowden first arrived in Tallahassee in 1976, he described his relationship with the school as "a marriage" and was determined to let "no man put it asunder." True to his word, he begins his 18th season at FSU in 1993.

What Bobby Bowden means to Florida State University off the playing field cannot be measured, even by the most sophisticated of supercomputers. Respect, sincerity, class, honesty, charisma, charm and humor. When they put that kind of data into the system, a giant replica of Bowden will appear.

As if his character isn't enough, his coaching style draws admirers nationwide. A wide-open, gambling style makes Bowden teams a treat to watch, a pleasure to play on and a delight to cover. Reverses, flea-flickers, laterals — you name it, here it comes!

A look at the record shows he's done it both ways. The flashy wins may get all the attention, but for every one of those, there are a dozen others spawned from sound fundamental football. This guy's not just a gambling magician, he can flat out coach!

MOST VICTORIES BY ACTIVE COACHES

	COACH	SCHOOL	NO
1.	Joe Paterno	Penn State	247
2.	**BOBBY BOWDEN**	**FLORIDA STATE**	**227**
3.	Tom Osborne	Nebraska	195
4.	Hayden Fry	Iowa	194
5.	LaVell Edwards	Brigham Young	191
6.	Lou Holtz	Notre Dame	182
7.	Jim Sweeney	Fresno State	178
8.	Don James	Washington	176
9.	Johnny Majors	Pittsburgh	173
10.	Bill Mallory	Indiana	148

WINNINGEST ACTIVE COACHES

(MINIMUM 5 YEARS AS A HEAD COACH)

	COACH, SCHOOL	YRS	W	L	T	PCT
1.	Tom Osborne, Nebraska	20	195	46	3	.805
2.	Joe Paterno, Penn State	27	247	67	3	.784
3.	BOBBY BOWDEN, FLORIDA STATE	27	227	77	3	.744
4.	LaVell Edwards, Brigham Young	21	191	65	3	.743
5.	Dennis Erickson, Miami (Fla.)	11	94	35	1	.727
6.	Dick Sheridan, N.C. State	15	121	52	5	.694
7.	Steve Spurrier, Florida	6	48	21	1	.693
8.	Don James, Washington	22	176	78	3	.691
9.	Jackie Sherrill, Mississippi State	15	119	55	2	.682
	Terry Donahue, UCLA	17	131	59	8	.682

BOWDEN IN THE BOWLS (12-3-1)

SEASON	TEAM	BOWL	OPPONENT	SCORE
1972	West Virginia	Peach	N.C. State	13-49
1975	West Virginia	Peach	N.C. State	13-10
1977	Florida State	Tangerine	Texas Tech	40-17
1979	Florida State	Orange	Oklahoma	7-24
1980	Florida State	Orange	Oklahoma	17-18
1982	Florida State	Gator	West Virginia	31-12
1983	Florida State	Peach	North Carolina	28- 3
1984	Florida State	Citrus	Georgia	17-17
1985	Florida State	Gator	Oklahoma State	34-23
1986	Florida State	All-American	Indiana	27-13
1987	Florida State	Fiesta	Nebraska	31-28
1988	Florida State	Sugar	Auburn	13- 7
1989	Florida State	Fiesta	Nebraska	41-17
1990	Florida State	Blockbuster	Penn State	24-17
1991	Florida State	Cotton	Texas A&M	10- 2
1992	Florida State	Orange	Nebraska	27-14

In 1993, Bobby Bowden and his son, Terry, become the first father-son pair to lead major college programs in the same year with Terry's ascension to the top job at Auburn.

By now it's been well-chronicled how the Birmingham cracker left the snow and ice of West Virginia to come to Florida State and save the program. Three seasons after he walked on campus, he had taken one of the worst football teams in the country to within one game of a national championship.

Bowden's Florida State record is 154-45-3. That includes an 82-15-1 record in Tallahassee and a 72-30-2 mark away from home. He has built those numbers against some of the nation's toughest schedules. His road record alone includes a 2-0 mark at Ohio State, 1-0 at Notre Dame, 2-0 at Clemson, 5-2 against Nebraska and 2-0 at Syracuse, to name just a few.

The Coach has been a man of his word, too. At his first FSU press conference in 1976, he said his biggest priority was to play arch-rival Florida on an even keel. The Gators, you see, had owned Florida State, leading the series 15-2-1 at the time. In 17 meetings since his arrival, Bowden is 9-8 vs. the intra-state school.

Bowden achieved some impressive numbers in his previous coaching stops (31-6 at Samford University in Birmingham between 1959 and 1962, and 42-26 at West Virginia from 1970-75), but what he has done at Florida State is simply phenomenal. Nine times in 17 years, his Seminoles have won 10 or more games in a season. Florida State had been to just eight bowls in 29 years before him. Since his arrival, FSU has been to 14 bowl games, including a string of 11 in a row and seven New Year's Day trips.

When Bowden earned his 150th win as the FSU head coach last year, he matched the win total of all seven Florida State coaches that preceded him.

In his 17 years, the Seminoles have been a mainstay in the AP Top Twenty. An incredible 110 times under Bowden,

ABOUT BOBBY BOWDEN

Born
November 8, 1929 in Birmingham, Ala.

High School
Woodlawn High, Birmingham, Ala.

College
Howard (now Samford) 1953

Collegiate Football Experience
University of Alabama (QB), freshman
Howard (QB), sophomore-senior

Graduate Degree
Peabody College

Wife
The former Julia Ann Estock

Children
Robyn Hines, Steve, Tommy, Terry, Ginger Madden, Jeff

Head Coaching Honors
1977 Southern Independent Coach of the Year
1979 National Coach of the Year (ABC-Chevrolet)
1979 Southern Independent Coach of the Year
1980 National Coach of the Year (Bobby Dodd)
1983 Florida Sports Hall of Fame
1986 Alabama Sports Hall of Fame
1987 Region II Coach of the Year
1991 Walter Camp Coach of the Year
1992 Neyland Trophy

Coaching Accomplishments
▼ The first and only coach in Division I history to put together six straight 10-win seasons (1987-92) ▼ Led Florida State to six consecutive Top Four finishes (1987-92), making FSU only the third school ever to accomplish the feat ▼ Established the Florida State football program as one of the nation's best with a 154-45-3 record in 17 seasons ▼ Ranks second among active coaches in career victories with 227 ▼ Career record of 227-77 -3 gives him the third-best winning percentage among active coaches with a .744 mark ▼ Owns an all-time bowl winning percentage of .781 (12-3-1), the best mark EVER in college football among coaches with at least 10 appearances ▼ His 12 bowl victories rank third on the all-time list ▼ Last year's Orange Bowl victory over Nebraska gave Bowden and Florida State the NCAA record for most consecutive bowl victories with eight in the last eight seasons ▼ Extended FSU's unbeaten streak in bowl games to 11 straight since 1980 — with only a 1984 Citrus Bowl tie interrupting 10 wins ▼ Guided Florida State to 14 bowl appearances in 17 years, including 10 straight ▼ Seven of the 14 bowls have been New Year's Day events — the 1980, '81 and '93 Orange, 1988 and '90 Fiesta, 1989 Sugar and 1992 Cotton bowls ▼ Has more wins in 17 years at Florida State than the seven previous FSU head coaches compiled in 29 seasons

ALL-TIME BOWL WINNING PERCENTAGE

(OVER 10 APPEARANCES)

	COACH	APP	W	L	T	PCT
1.	**BOBBY BOWDEN***	**16**	**12**	**3**	**1**	**.781**
2.	Terry Donahue*	11	8	2	1	.773
3.	Bobby Dodd	13	9	4	0	.692
4.	Don James*	15	10	5	0	.667
5.	Joe Paterno*	23	14	8	1	.630
6.	Barry Switzer	13	8	5	0	.615
7.	Bill Yeoman	11	6	4	1	.591
8.	Lou Holtz*	17	9	6	2	.588
9.	Earle Bruce	12	7	5	0	.583
10.	Johnny Majors*	16	9	7	0	.563

*Active

the Seminoles have been in the Top 10 on a given week. What about a Top 20 finish? Thirteen times in 17 seasons!

Last year, Florida State became only the third school ever to post six consecutive Top Five finishes. The Seminoles' Orange Bowl victory over Nebraska and No. 2 ranking in 1992 kept alive a streak that saw second (1987), third (1988 and '89), and fourth (1990 and '91) place finishes in succession. Only Miami and Oklahoma can match such a run.

Above all Bowden's coaching accomplishments, though, are his credentials as a man. Friendly and outgoing, he is a devoted Christian and family man. The Coach loves people. His personality and charm are bigger than life. He has become somewhat of a folk hero in the Deep South.

A polished speaker, Bowden is constantly in demand. His busy coaching schedule curtails many speaking engagements, but any free evening will find him on the after-dinner circuit. Every free Sunday morning will find him in the pulpit of a church somewhere in the South.

Outside of football, Bowden has an intense interest in World War II history and reads countless books and articles on the subject. He traced his ancestry to parts of Germany and has visited the country several times.

BOWDEN VS. THE OPPOSITION

OPPONENT	W-L	SAMFORD	WEST VIRGINIA	FLORIDA STATE
Arizona State	3-0	—	—	3-0
Auburn	4-5	—	—	4-5
Brigham Young	1-0	—	—	1-0
Boston College	4-2	—	2-2	2-0
California	1-1	—	1-1	—
Carson Newman	2-0	2-0	—	—
Chattanooga	1-0	1-0	—	—
Cincinnati	6-0	—	—	6-0
Clemson	2-2	—	—	2-2
Colorado State	1-0	—	1-0	—
Delta State	2-1	2-1	—	—
Duke	1-2	—	0-2	1-0
East Carolina	9-0	—	2-0	7-0
Florida	9-8	—	—	9-8
Furman	2-1	1-1	—	1-0
Georgetown	2-0	2-0	—	—
Georgia	0-0-1	—	—	0-0-1
Georgia Southern	2-0	—	—	2-0
Georgia Tech	1-0	—	—	1-0
Gordon Military	1-0	1-0	—	—
Houston	0-1	—	—	0-1
Illinois	1-0	—	1-0	—
Indiana	3-1	—	2-1	1-0
Kansas	2-0	—	—	2-0
Kansas State	2-0	—	—	2-0
Kent State	1-0	—	1-0	—
Kentucky	1-0	—	1-0	—
Livingston	2-0	2-0	—	—
Louisiana College	1-0	1-0	—	—
Louisiana State	7-1	—	—	7-1
Louisiana Tech	1-0	—	—	1-0
Louisville	8-0	—	—	8-0
Maryland	3-0	—	2-0	1-0
Maryville	2-0	2-0	—	—
McNeese State	0-1	0-1	—	—
Memphis Navy	1-0	1-0	—	—
Memphis State	8-1-1	—	—	8-1-1
Mexico	1-0	1-0	—	—
Miami (Fla.)	6-13	—	1-1	5-12
Michigan	1-1	—	—	1-1
Michigan State	2-0	—	—	2-0
Middle Tenn. State	1-0	—	—	1-0
Millsaps	2-0	2-0	—	—

OPPONENT	W-L	SAMFORD	WEST VIRGINIA	FLORIDA STATE
Mississippi College	1-3	1-3	—	—
Mississippi State	1-1	—	—	1-1
Navy	1-0	—	—	1-0
Nebraska	5-2	—	—	5-2
North Carolina	3-0-1	—	—	3-0-1
N. Carolina State	2-1	—	1-1	1-0
N. Texas State	2-0	—	—	2-0
Notre Dame	1-0	—	—	1-0
Ohio State	2-0	—	—	2-0
Oklahoma	0-3	—	—	0-3
Oklahoma State	3-0	—	—	3-0
Penn State	1-6	—	0-6	1-0
Pittsburgh	4-7	—	3-3	1-4
Richmond	4-2	—	4-2	—
San Diego State	0-1	—	—	0-1
Sewanee	2-0	2-0	—	—
South Carolina	9-1	—	—	9-1
Southern Illinois	1-0	—	—	1-0
So. Methodist	1-0	—	1-0	—
Southern Miss	8-2	—	—	8-2
Southwestern	3-0	3-0	—	—
Stanford	0-1	—	0-1	—
Syracuse	7-2	—	4-2	3-0
Temple	3-2	—	2-2	1-0
Tenn.-Chattanooga	1-0	—	—	1-0
Tenn. Tech	1-0	1-0	—	—
Texas Tech	2-0	—	—	2-0
Toledo	1-0	—	—	1-0
Troy State	3-0	3-0	—	—
Tulane	11-2	—	1-2	10-0
Tulsa	2-0	—	—	2-0
UTMB	1-0	1-0	—	—
Villanova	1-0	—	1-0	—
Virginia	3-0	—	2-0	1-0
Virginia Military	3-0	—	3-0	—
Virginia Tech	12-0	—	3-0	9-0
Wake Forest	1-0	—	—	1-0
West Virginia	1-0	—	—	1-0
Western Carolina	2-0	—	—	2-0
Western Michigan	1-0	—	—	1-0
Wichita State	1-0	—	—	1-0
William & Mary	3-0	—	3-0	—
Wofford	2-0	2-0	—	—

ALL-TIME COACHING VICTORIES

NO	NAME	WINS
1.	Paul "Bear" Bryant	323
2.	Amos Alonzo Stagg	314
3.	Glenn "Pop" Warner	313
4.	Joe Paterno*	247
5.	Woody Hayes	238
6.	Bo Schembechler	234
7.	**BOBBY BOWDEN***	**227**
8.	Jess Neely	207
9.	Warren Woodson	203
10.	Eddie Anderson	201
	Vince Dooley	201

NCAA ALL-TIME BOWL WINS

	COACH	NO	RECORD
1.	Paul "Bear" Bryant	15	15-12-2
2.	Joe Paterno*	14	14- 8-1
3.	**BOBBY BOWDEN***	**12**	**12- 3-1**
4.	Don James*	10	10- 5-0
	John Vaught	10	10- 8-0
5.	Bobby Dodd	9	9- 4-0
	Lou Holtz*	9	9- 6-2
	Johnny Majors*	9	9- 7-0
6.	Terry Donahue*	8	8- 2-1
	Barry Switzer	8	8- 5-0
	Darrell Royal	8	8- 7-1
	Vince Dooley	8	8-10-2
	Tom Osborne*	8	8-12-0

*Active

Bowden was an outstanding football player at Woodlawn High School in Birmingham, Ala. and went on to Alabama as a freshman quarterback, fulfilling a lifelong dream to play for the Crimson Tide. During one semester in Tuscaloosa, he found his childhood sweetheart, Ann Estock, and she was enough to lure him back to Birmingham. He soon married Ann and transferred to Howard College (now Samford University) in Birmingham.

Bowden was a Little All-American and began his collegiate head coaching career there in 1959. His son Terry was the head coach at Samford until being named head coach at Auburn University last December. Terry's ascension to the Auburn job makes the Bowdens the first father-son pair to lead major college programs, let alone to coach them at the same time.

But they aren't the only coaches in the family. The youngest Bowden son, Jeff, is an assistant coach at Southern Mississippi, and Tommy Bowden is the offensive coordinator at Auburn. Oldest son Steve is on the faculty at Flagler College in St. Augustine, Fla. The four boys, daughters Robyn Hines and Ginger Madden, and their families make up the Bowden clan, which includes 14 grandchildren.

13 MEMORABLE VICTORIES

FLORIDA STATE HEAD COACH BOBBY BOWDEN LISTED HIS TOP 13 WINS AT FSU, AND THE REASONS THEY MADE THE LIST, FOR FT. LAUDERDALE SUN-SENTINEL SPORTSWRITER CRAIG BARNES.

1. *18-14 victory over Nebraska, Oct. 4, 1980 in Lincoln, Neb.*

Paul Piurowski forced a fumble by Nebraska quarterback Jeff Quinn at the Florida State three-yard line with 10 seconds left, and Garry Futch recovered. The Seminoles rallied from a 14-3 deficit as Bill Capece kicked four field goals.

"It's the biggest because of who we played and where we played, and who we were at the time. We had no national reputation."

2. *51-31 victory over Michigan, Sept. 28, 1991 in Ann Arbor, Mich.*

Terrell Buckley's 40-yard interception return on the first play set the tone for Michigan's worst home loss in history, before 106,145 fans. Before the day ended, quarterback Casey Weldon had thrown for three touchdowns, and tailback Amp Lee had run for two scores and 122 yards as No. 1 routed No. 3.

"It was Michigan's 100-year tradition versus Florida State's 45-year history. It was the setting, 106,000 people, and North vs. South. I don't know if we've ever won a game with as much hype and pressure. This was a big one for us."

3. *24-21 victory over Clemson, Sept. 17, 1988 in Clemson, S.C.*

With 1:30 remaining and the score tied 21-21, Bowden called for the "Puntrooskie" and LeRoy Butler raced 78 yards to set up the winning 19-yard field goal by Richie Andrews with 32 seconds left. Deion Sanders' 76-yard punt return in the third quarter was also memorable because he guaranteed the Clemson bench he would do it just before the kick.

"This game was important because it established an identity for our program. It showed the rest of the nation what we would do to win, and we weren't afraid to gamble. As long as people talk about Florida State football, they will remember this game."

4. *19-13 victory over Notre Dame, Oct. 10, 1981 in South Bend, Ind.*

Quarterback Rick Stockstill threw touchdown passes of 17 and five yards to Mike Whiting, and Ricky Williams ran for 135 yards on 15 carries.

"There's nothing like playing Notre Dame, and we were fortunate enough to beat them. I look forward to playing them again in 1993 and 1994, but in 1981, I thought it might be the only chance I'd ever have."

5. *36-27 victory over Ohio State, Oct. 3, 1981 in Columbus, Ohio.*

Quarterback Rick Stockstill passed for 299 yards, including touchdown passes of 13 yards to Tony Johnson and five yards to Sam Childers. Jessie Hester had a 35-yard punt return, and Kelly Lowrey ran five yards on a faked field goal for a touchdown.

"It was our first adventure into the Big 10, and we were playing before nearly 90,000 people. I wasn't sure how our kids would react. I had no idea we would win two straight [1982 was 34-17] there, and Art Schlichter had such a great game [31-of-52 for 458 yards]."

6. *36-22 victory over Pittsburgh, Oct. 11, 1980 in Tallahassee.*

Placekicker Bill Capece kicked five field goals, and quarterback Rick Stockstill threw touchdown passes of 23 yards to Hardis Johnson, four yards to Sam Childers and 13 yards to Kurt Unglaub.

"With [Dan] Marino and Hugh Green, they were probably the best team I've ever lined a team up against. I'll never forget the electricity in the stadium that night. It's something we have sustained ever since."

7. *37-9 victory over Florida, Dec. 3, 1977 in Gainesville.*

Quarterback Wally Woodham threw a touchdown pass of 35 yards to Kurt Unglaub, and quarterback Jimmy Jordan threw touchdown passes of four and 20 yards to Roger Overby.

"It was my first victory over Florida, but more importantly, it broke a nine-game losing streak for Florida State against them and started a four-game winning streak."

8. *28-14 victory over Florida, Nov. 28, 1987 in Gainesville.*

Florida State rallied from a 14-3 deficit thanks to three Derek Schmidt field goals and a pair of one-yard touchdown runs by Dayne Williams. Sammie Smith rushed for 116 yards on 17 carries.

"In a sense, every victory over Florida is a big one, but this one was especially big because we had lost six straight. For a while, it looked as if it was going to be seven."

9. *34-6 victory over Auburn, Nov. 7, 1987 in Auburn, Ala.*

Quarterback Danny McManus threw three touchdown passes, two to wide receiver Herb Gainer and one to tight end Pat Carter. Carter made seven catches for 79 yards. The defense allowed Auburn just 227 yards, including 40 rushing.

"It was important because we had never won over there, and it's still our only win in their stadium. For me personally, it was important because I grew up in Alabama and have so many friends there."

10. *31-28 victory over Nebraska, Jan. 1, 1988 at Tempe Ariz. in the Fiesta Bowl.*

Quarterback Danny McManus completed a 15-yard pass to Ronald Lewis on fourth down for the winning touchdown with 3:07 left. It ended an 11-play, 97-yard drive as McManus completed a record-setting performance, passing for 28-of-51 for 375 yards and three touchdowns. The Seminoles finished No. 2 at 11-1, losing only to Miami 26-25.

"How we won was important, but the fact that it meant a No. 2 finish counted as well. It was a dramatic end to a great season for what could easily be the best team I've ever coached at Florida State."

11. *24-19 victory over Louisiana State, Oct. 27, 1979 in Baton Rouge, La.*

Quarterback Jimmy Jordan threw touchdown passes of three yards to Sam Platt, 53 yards to Hardis Johnson and 40 yards to Jackie Flowers.

"It was the time we played over there, and it was on national television. It put us in position to go to the Orange Bowl. It was also important because the day after the game, I decided not to accept the LSU job. I decided I could get it done at Florida State."

12. *24-10 victory over Miami, Oct. 28, 1989 in Tallahassee.*

LeRoy Butler intercepted Gino Torretta on the first play, and on the second, Dexter Carter ran 37 yards for a touchdown to set the tone. Miami had six turnovers. Carter gained 142 yards on 21 carries. Linebacker Kirk Carruthers had 16 tackles, two interceptions, a fumble recovery and a fumble caused.

"We've been in some of the greatest football games ever with Miami, and as good as they've been, you remember anytime you beat them. This one ended a four-game losing streak."

13. *13-3 victory over Virginia, Oct. 31, 1992 in Charlottesville, Va.*

Tiger McMillon rushed for 138 yards on 25 carries on a cold and rainy night and the Seminole defense stepped up, holding the Cavaliers to 195 yards of total offense in the game.

"It's ironic my 150th victory at Florida State would also be the 300th in the school's history, as well as clinching our first Atlantic Coast Conference championship. We've had some meaningful victories as an independent, but this was a big one in the school's history because it guaranteed the first conference championship."

FLORIDA STATE ASSISTANT COACHES

Chuck Amato

ASSISTANT HEAD COACH
DEFENSIVE LINE
(N. CAROLINA STATE '69)
12TH SEASON AT FSU

Chuck Amato enters his eighth season as Florida State's assistant head coach in 1993. A 12-year veteran of the coaching staff, Amato came to FSU in 1982 as the defensive line coach after two seasons as linebacker coach and defensive coordinator at the University of Arizona.

Since joining the Florida State staff, the Eaton, Pa. native has seen the Tribe defense lead the program to unprecedented national prominence. In the last two years, the Seminoles have finished the season ranked in the top 10 in the nation in rushing defense.

This season, Amato faces the task of replacing three stalwarts. Carl Simpson, who tied for second on FSU's all-time quarterback sack list, was drafted by Chicago in the second round. Seven picks later, defensive end Dan Footman went to the Cleveland Browns. Outside linebackers Reggie Freeman and Sterling Palmer, who spent much of their careers playing a rush position, also departed for the NFL.

Some of Amato's top former pupils include All-America noseguard Odell Haggins and 1984 first round draft pick Alphonso Carreker.

Prior to his stint at Arizona, Amato coached at his alma mater, North Carolina State University. He started his career while still a student at N.C. State, as a student assistant coach in 1968. He remained at the school for the next 12 years. In 1971, he earned a full-time position; three years later he was promoted to defensive coordinator, a post he held for the next six seasons.

Amato worked for three different head coaches at N.C. State — Al Michaels, Lou Holtz and the late Bo Rein.

A three-year letterman in football and wrestling, Amato earned both his bachelor's and master's degrees from N. C. State. On the mat, he claimed a pair of Atlantic Coast Conference titles in his weight class and went undefeated in dual matches.

He and his wife, Peggy, are the parents of twin daughters — Lugina and Selena.

ABOUT AMATO
Years as Collegiate Coach: 22
Coaching Jobs:
N. C. State — Secondary/Inside Linebackers/Defensive Coordinator (1971-1980)
Arizona — Linebackers/Defensive Coordinator (1980-82)
Florida State — Defensive Line/Assistant Head Coach (1982-Present)

Mickey Andrews

DEFENSIVE COORDINATOR
DEFENSIVE BACKS
(ALABAMA '64)
10TH SEASON AT FSU

Florida State fans across the country breathed a collective sigh of relief when Mickey Andrews withdrew his name from consideration for the head coaching job at Houston this summer. Widely considered one of the top defensive coaches in the nation, Andrews has turned the Florida State defense into one of the top all-around units in college football over the past nine years.

Andrews' abilities as a defensive coach have not gone unnoticed. In 1991, *Athlon's Southeastern Football Magazine* named Andrews its Assistant Coach of the Year, and he is annually listed among the nation's top aides.

Under Andrews' direction, Florida State is becoming renowned nationwide for producing top cornerbacks. Two of his pupils — Deion Sanders and Terrell Buckley — have won the Jim Thorpe Award, given annually to the nation's top defensive back. LeRoy Butler joined those two as a consensus All-America pick at cornerback in 1989, giving the Seminoles four consensus All-Americans at the position in the last six years. Last year, Corey Sawyer nearly added his name to that list as he was a second team All-America selection. Sawyer and Clifton Abraham give the 1993 Seminoles perhaps its best pair of cornerbacks ever.

Andrews came to Florida State from the Arizona Wranglers of the old United States Football League, where he spent two seasons as the defensive coordinator. But he was no stranger to the college game, having previously spent 17 years coaching in the collegiate ranks.

Andrews' coaching resume includes stints at Eastern Kentucky, Livingston, North Alabama, Clemson and Florida. He has worked for two of FSU's 1993 opponents, as assistant coach at Florida in 1981-82, and as defensive coordinator at Clemson from 1977-80.

From 1972-76, Andrews was the head coach and athletic director at North Alabama. He also spent three years guiding the Livingston University program from 1970-72. During his tenure, Livingston went 24-7 and won the NAIA national championship.

Andrews starred in football and baseball for Alabama from 1961-64, earning second team All-America mention as a wide receiver and defensive back. During his career, the Crimson Tide won a pair of national

Chuck Amato

Mickey Andrews

One of the top assistant coaches in the nation, Mickey Andrews has led the Florida State defense to the top while tutoring some of the top cornerbacks in the country.

Wally Burnham

John Eason

SEMINOLE SIDELINE

According to Lindy's Football Magazine, Florida State has replaced Clemson as the king of the hill in producing great defensive backs. With Seminole alumni LeRoy Butler, Dedrick Dodge, Martin Mayhew, Deion Sanders and Terrell Buckley roaming the secondary in the NFL, it is little wonder that Florida State has become known as "Cornerback U."

championships (1961, '64) and played in three New Year's Day bowl games.

In addition to his football honors, Andrews was an all-Southeastern Conference choice in baseball. He received the Hugo Friedman Award in 1964 as the Tide's best all-around athlete.

Andrews and his wife, Diane, have two children — Ronnie and Shannon.

ABOUT ANDREWS

Years as Collegiate Coach: 28

Coaching Jobs:

Erwin High School (Birmingham, Ala.)
Eastern Kentucky — Offensive Backs (1966-67)
Livingston — Assistant Coach (1967-70); Head Coach (1970-72)
North Alabama — Head Coach/ Athletic Director (1972-76)
Clemson — Defensive Coordinator (1976-80), Assistant Head Coach (1980)
Florida — Defensive Backs (1981-82)
Arizona Wranglers (USFL) — Defensive Coordinator (1983-84)
Florida State — Defensive Coordinator/Defensive Backs (1984-Present)

Wally Burnham

INSIDE LINEBACKERS (SAMFORD '63) NINTH SEASON AT FSU

Guiding the Florida State inside linebackers for the ninth consecutive season in 1993 is Wally Burnham. One of the primary concerns of the Pell City, Ala. native will be to find a replacement for consensus All-American Marvin Jones.

Jones became the highest draft pick in Florida State history when the New York Jets drafted him fourth overall. The Butkus and Lombardi award winner in 1992, Jones was guided by Burnham for three seasons at FSU.

Prior to Jones, Burnham's star pupil at Florida State was Paul McGowan, who earned the 1987 Butkus Award as the nation's top linebacker.

Like defensive coordinator Mickey Andrews, Burnham came to FSU from the Arizona Wranglers of the United States Football League, where he coached in 1983 and '84. Prior to that, Burnham was defensive coordinator at Lamar University in Beaumont, Texas.

Burnham also has coached at Memphis State, Richmond, East Tennessee State and North Alabama during his 19-year career. He was defensive coordinator at East Tennessee State from 1977-79, while his stint at North Alabama consisted of five years as defensive line coach under then-head coach Andrews.

Burnham, like Bobby Bowden, played college football at both Alabama and Samford. He played for the late Bear Bryant during the 1960 and '61 seasons at Alabama before transferring to Samford, where he was a Little All-American linebacker his senior season.

Following graduation, he worked in the high school ranks in Alabama before getting his first college job in 1972 at North Alabama.

Burnham and his wife, Barbara, have three children — Patrick, Allison and Shane.

ABOUT BURNHAM

Years as Collegiate Coach: 19

Coaching Jobs:

Hueytown High School (Hueytown, Ala.)
Decatur High School (Decatur, Ala.)
North Alabama — Defensive Line (1972-76)
East Tennessee State — Defensive Coordinator (1977-79)
Richmond — Linebackers (1980)
Memphis State — Linebackers (1980)
Lamar — Defensive Coordinator (1981-82)
Arizona Wranglers (USFL) — Linebackers (1983-84)
Florida State — Inside Linebackers (1985-Present)

John Eason

RECEIVERS (FLORIDA A&M '69) 12TH SEASON AT FSU

When Shannon Baker was drafted by the Atlanta Falcons last April, he became the sixth Florida State player to enter the NFL after learning the receiving ropes from FSU receivers coach John Eason. A list of Eason's receiver proteges includes current pros Jessie Hester (Indianapolis Colts), Hassan Jones (Minnesota Vikings), Ronald Lewis (Green Bay Packers) and Lawrence Dawsey (Tampa Bay Buccaneers).

Dawsey, Eason's first Associated Press All-American, was the star pupil of the 12-year coaching veteran. Of all the receiving greats at FSU, Dawsey became only the third to earn first team AP All-America honors in 1990.

This season, Eason has the distinction of coaching perhaps the best crop of receivers to ever don the Garnet and Gold. Included on the 1993 FSU receiver roster is 1992 ACC Rookie of the Year Tamarick Vanover, seniors Matt Frier and Kevin Knox, and a dazzling mix of talented players, some youthful, some experienced.

A native of Ocala, Fla., Eason came to FSU from Tallahassee's Lincoln High School, where he was assistant principal for student affairs for two years. He served as the offensive coordinator at Leon High School from 1973-79.

A receiver and punter for Florida A & M University from 1963-67, Eason earned All-America honors his junior and senior years. He was named Most Valuable Player of the Rattler squad his final two seasons and was invited to play in the Blue-Gray All-Star Game and the Coaches All-American Game following his senior year. He was inducted into the Florida A&M Sports Hall of Fame in 1984.

Eason played two years of professional football with the Oakland Raiders after his collegiate playing days ended. He began his coaching career at Vanguard High School in Ocala, where he coached until 1971. He returned to pro football in 1972 to play for the Montreal Alouettes of the Canadian Football League.

Eason holds a doctorate in Educational Administration from Florida State and received both his bachelor's and master's degrees from Florida A & M. In addition to his coaching duties at FSU, Eason serves as an assistant to the athletic director with administrative duties in the areas of academics and student affairs.

He and his wife, Dorothy, have a daughter, Amanda.

ABOUT EASON

Years as Collegiate Coach: 11

Coaching Jobs:

Ocala Vanguard High School (Ocala, Fla.)
Leon High School (Tallahassee, Fla.)
Florida State — Receivers (1981-Present)

Jim Gladden

OUTSIDE LINEBACKERS (WILLIAM JEWELL '62) 19TH SEASON AT FSU

Outside linebackers coach Jim Gladden has been an integral part of Florida State's rise to national prominence. When the 19-year veteran first came to FSU as a graduate assistant in 1975, the program was struggling, finishing 3-8 that year. Gladden was hired as a full-time coach upon Bowden's arrival in 1976 and the Seminoles have had only one losing season since.

Through his 18 seasons with the Seminoles, Gladden has been the outside linebackers coach. His most famous former pupils are Willie Jones, a second round draft pick of the Oakland Raiders and Howard Dinkins, the Atlanta Falcons' third round pick in 1992. Two Seminole OLBs — Reggie Freeman and Sterling Palmer — were selected in last year's NFL draft, in the second and fourth rounds respectively.

In addition to working with the outside linebackers, Gladden is one of the best Seminole assistant coaches when it comes to recruiting. Whatever recruiting area he has been assigned to has produced some of the top talent on the Florida State squad.

Another of Gladden's responsibilities are the punt return and punt block units. In 1984, the Seminoles blocked a school record eight punts during the regular season and added a crucial block in the Citrus Bowl to give FSU a tie in the game. Since 1976, Florida State has blocked 58 kicks.

Gladden graduated from William Jewell College in 1962. As a member of the football team there, he was chosen to the all-conference squad.

Over the next 15 years, Gladden coached in the high school ranks. He spent two years in Kansas City and St. Louis before moving to Kentucky, where he was the high school coach of the year in 1970. After two years as head coach at Hernando High in Brooksville, Fla., Gladden came to Florida State.

A native of Springfield, Mo., Gladden and his wife, Patricia, have two children — Julie and John.

ABOUT GLADDEN

Years as Collegiate Coach: 18

Coaching Jobs:

Pleasant Hill High School (Pleasant Hill, Kans.)
NW St. Louis High School (St. Louis, Mo.)
Paducah High School (Paducah, Ky.)
Russellville High School (Russellville, Ky.)
Springfield High School (Springfield, Tenn.)
Hernando High School (Brooksville, Fla.)
Florida State — Graduate Assistant (1975); Outside Linebackers (1976-Present)

Jimmy Heggins

OFFENSIVE LINE (FLORIDA STATE '78) EIGHTH SEASON AT FSU

In his eighth season on the Seminole coaching staff, Jimmy Heggins will guide the split side of the offensive line in 1993. This will mark the second year Heggins has led that side of the line, where one of his main duties will be to find a capable replacement for four-year starter Robert Stevenson at split tackle. During his coaching tenure at FSU, Heggins also has coached tight ends and noseguards.

Heggins, an outstanding noseguard under Bowden in the mid 70's, returned to his alma mater in 1986 as a full-time coach after a year at Southwestern Louisiana, where he tutored USL's defensive ends. Prior to that, he was running backs coach at Eastern Michigan for two seasons, and at Western Illinois for one year.

At Florida State, Heggins' students at tight end have included Reggie Johnson, a second round draft pick of the Denver Broncos, as well as 1993 starter Lonnie Johnson. During his time as noseguard coach, Heggins was instrumental in the transformation of Odell Haggins from a linebacker into one of the top noseguards in the country.

The Salisbury, N.C. native began his collegiate coaching career as a graduate assistant at East Carolina in 1980. He filled the same role at FSU in 1981 and '82.

Heggins originally came to Tallahassee in 1974 as a freshman running back. He was an all-state back in North Carolina as a senior after gaining 1,670 yards. A fullback his first two seasons at FSU, Heggins made the switch to noseguard in 1976. At the end of that season, he was named the squad's outstanding defensive player. A year later, he helped Florida State to a 10-2 record and the Tangerine Bowl championship.

Heggins and his wife, the former Winifred Parker, have two daughters — Andrea and Lauren.

ABOUT HEGGINS

Years as Collegiate Coach: 11

Coaching Jobs:

South Miami High School (Miami, Fla.)
East Carolina — Graduate Assistant (1980)
Florida State — Graduate Assistant (1981-82)
Western Illinois — Running Backs (1982)
Eastern Michigan — Running Backs (1983-85)
Southwestern Louisiana — Defensive Ends (1985)
Florida State — Recruiting Specialist/Noseguards (1986-1989); Tight Ends (1990-91); Offensive Line (1992-Present)

Mark Richt

QUARTERBACKS (MIAMI '82) FOURTH SEASON AT FSU EIGHTH OVERALL

After directing two top six Heisman Trophy vote-getters in the past two seasons and sending three signal-callers to the NFL since 1989, quarterback coach Mark Richt is making his mark as one of the premier young coaches in the nation.

In seven seasons as FSU's quarterbacks coach, Richt has tutored top quarterbacks like Casey Weldon of the Philadelphia Eagles, runner-up in the 1991 Heisman ballotting, Brad Johnson of the Minnesota Vikings and Peter Tom Willis of the Chicago Bears.

Current Seminole quarterback Charlie Ward has also benefitted from Richt's coaching as he finished sixth in the 1992 Heisman race and was named the Atlantic Coast Conference Player of the Year last season. After a rocky start in 1992, Richt helped Ward become one of the top QBs in the nation who is already being touted as the "frontrunner" for this year's trophy.

Richt has logged seven total seasons as quarterbacks coach at Florida State, although 1993 is only his fourth straight in that role. In 1989, Richt left FSU to be the offensive coordinator at East Carolina University under current Georgia Tech Head Coach Bill Lewis. Richt previously served as a graduate and then volunteer assistant

Jim Gladden

Jimmy Heggins

Mark Richt

SEMINOLE SIDELINE

FSU outside linebackers coach Jim Gladden spent a week of his summer vacation in Germany lecturing on football — American football that is. A 19-year veteran of the FSU coaching staff, Gladden gave three lectures and a demonstration practice on aspects of the game to the American Football Coaches Association of Germany.

American football has been steadily increasing in popularity in Europe, with its roots going back 15 years. Gladden commented on the level of play in Germany: "They were better than I expected," he said. "However, they have a way to go before they can be comparable to our game."

Brad Scott

Billy Sexton

SEMINOLE SIDELINE

One of the reasons for Florida State's astounding success over the past six years is the cohesiveness of the coaching staff. Only one assistant coach has left the staff in the last eight years. The other nine have over 80 years of experience among them. The newest members of the group, Mark Richt and Jimmy Heggins, have spent seven years on the sidelines at Florida State. The group's veteran, Jim Gladden, has been at FSU since 1975.

coach in charge of quarterbacks at FSU from 1985-88.

Richt was well-schooled in the passing game before coming to Tallahassee as a graduate assistant coach in 1985. The Boca Raton, Fla., native was a quarterback at the University of Miami under former Hurricane coach Howard Schnellenberger. He was the backup quarterback to Buffalo Bills star Jim Kelly during his three seasons at UM.

Richt is married to the former Kathy Francis of Tallahassee. The couple has a three-year-old son, Jonathan.

ABOUT RICHT

Years as Collegiate Coach: 8

Coaching Jobs:

Florida State — Graduate Assistant (1985-86)
Florida State — Volunteer Assistant (1987-88)
East Carolina — Offensive Coordinator (1989)
Florida State — Quarterbacks (1990-Present)

Brad Scott

OFFENSIVE COORDINATOR OFFENSIVE LINE (MISSOURI-ROLLA '76) NINTH SEASON AT FSU

Entering his fourth season as offensive coordinator and his ninth year on the Florida State staff, Brad Scott will be responsible for the direction of the tight side of the offensive line as well as handling coordinator duties. The tight side of the line includes the tight ends, who will be coached by FSU graduate assistant coach Mark Salva under Scott's direction.

Scott was one of the Tribe coaches instrumental in the installation of the shotgun and one-back offensive sets to the Seminole repertoire during the 1992 season. These formations allowed the FSU offense to become one of the most dangerous and potent units in the nation by the end of the year. In the last four contests of 1992, the Tribe averaged almost 53 points a game.

Prior to taking over as offensive coordinator, Scott established himself as a master recruiter in five years as the Seminoles' recruiting coordinator and tight ends coach. Three of his five recruiting classes ranked among the nation's top five. The recruiting successes of Scott's years now comprise the nucleus of the Florida State team that has accumulated a string of six straight top four finishes since 1987. The Arcadia, Fla. native is credited with laying the groundwork for current recruiting successes.

An effective tight ends, and now offensive line, coach, Scott developed Pat Carter, a former second round draft pick still with the Los Angeles Rams, all-star center Michael Tanks, a finalist for the Outland Trophy in 1989, and Robert Stevenson, a 1992 All-ACC selection.

Like five of the current FSU assistant coaches, Scott put his time in at Florida State as a graduate assistant. He coached the Seminole tight ends and junior varsity squad as a GA in 1983-84 before getting promoted to full-time status a year later.

A football standout at Missouri-Rolla from 1972-76, Scott played for Bobby Bowden in the American Bowl All-Star Game following his senior season.

Upon graduation, Scott returned to Arcadia as an assistant coach at DeSoto County High School before moving to Hardee High School in Wauchula. He started his collegiate coaching career as the junior varsity coach at The Citadel in 1981 and '82 and spent the following season as the head football coach and athletic director back at DeSoto County High prior to coming to FSU.

Scott and his wife, Daryle, have two sons — Jon and Jeff.

ABOUT SCOTT

Years as Collegiate Coach: 8

Coaching Jobs:

DeSoto High School (Arcadia, Fla.)
Hardee High School (Wauchula, Fla.)
The Citadel — Head Junior Varsity Coach (1981-82)
DeSoto High School (Arcadia, Fla.)
Florida State — Graduate Assistant (1983-1984); Recruiting Coordinator/Tight Ends (1985-1989); Offensive Coordinator/Offensive Line (1990-Present)

Billy Sexton

RUNNING BACKS (FLORIDA STATE '74) 17TH SEASON AT FSU

Billy Sexton has been a familiar sight on the sidelines of Florida State football games since 1973. The Tallahassee native started his career at FSU as a player for the Seminoles and went on to become a graduate assistant coach and then a full-time coach in 1977. Only outside linebackers coach Jim Gladden has logged more time on the Seminole coaching staff than Sexton.

This year marks Sexton's 11th as the Tribe running backs coach; a slew of current pros have learned and refined their skills under the former FSU quarterback. Sexton's pro proteges increased with the 1992 draft when Amp Lee and Edgar Bennett were top draft choices. Also among Sexton's former pupils are All-American Greg Allen, who broke 26 school records during his FSU career, and former number one draft picks Sammie Smith (1989) and Dexter Carter (1990).

Since 1983, Sexton's running backs have been one of the most effective components of the FSU offense, averaging nearly six yards per carry and over 10 yards per catch over those nine seasons. Florida State's backs have earned a sure-handed reputation and are renowned for their pass-catching abilities.

Sexton joined the Florida State staff as a graduate assistant in 1976, Bobby Bowden's first year as the FSU mentor. He became a member of the full-time staff in 1977 and worked with the Seminole quarterbacks for five seasons until 1982, when he became the head junior varsity coach and handled scouting duties. The next season, he took over the running back position.

A standout at Leon High School in Tallahassee, Sexton played his first three years of college football at Alabama before transferring to Florida State. He was the Seminoles' starting quarterback for the opening half of the 1973 season.

Sexton earned a bachelor's degree in business from FSU and began his coaching career as an assistant coach at Leon before returning to Florida State as a coach.

He and his wife, Joy, have three children — Wyatt, Leslie and Taylor.

ABOUT SEXTON

Years as Collegiate Coach: 17

Coaching Jobs:

Leon High School (Tallahassee, Fla.)
Florida State — Graduate Assistant/Tight Ends (1976); Quarterbacks (1977-81); Junior Varsity Coach/Scouting Coordinator (1982); Running Backs (1983-Present)

Dave Van Halanger

STRENGTH & CONDITIONING (WEST VIRGINIA '76) 11TH SEASON AT FSU

In the competitive environment of college fooball, games are often won due to strength and speed. A contributing factor to Florida State's success on the field is a year-round weight program run by strength and conditioning coach Dave Van Halanger. The 11-year veteran of the Seminole coaching staff has helped hundreds of FSU athletes get stronger, faster and more flexible.

Under Van Halanger's direction, the average student athlete gains 20-25 pounds, adds 100 pounds to his bench press and 200 pounds to his squat during his years at FSU. Each athlete can knock about two-tenths of a second off his 40 time and can jump four to five inches higher when he leaves Florida State, thanks in part to the work of Van Halanger and his staff.

In addition to weight training, Van Halanger works closely with the FSU trainers to keep players in shape as they recover from injury.

Van Halanger spent five years as the head strength coach at his alma mater, West Virginia, prior to his arrival at FSU in July of 1983. He is credited with starting West Virginia's first organized weight training program.

A four-year letterman under Bowden at West Virginia, Van Halanger was a co-captain of the 1975 West Virginia Peach Bowl team. An offensive tackle, he earned All-East honors his junior and senior seasons and was an honorable mention All-America selection as a senior. He played professionally with the Atlanta Falcons in 1976 before returning to WVU as a graduate assistant and head junior varsity coach. He became the full-time strength coach at WVU in 1978.

Van Halanger is currently in the second of a five-year term as the North Florida state director of the National Board of Ethics for the National Strength and Conditioning Association. He teaches several classes on strength training and conditioning to students and to the Tallahassee community. Van Halanger leads FSU's Fellowship of Christian Athletes group.

Some of Van Halanger's former assistants at Florida State currently hold positions as strength coaches with professional and collegiate teams across the country, including the Florida Marlins and Milwaukee Brewers, Ohio State University, Syracuse University and Samford University.

Van Halanger, a native of Turtle Creek, Pa., and his wife, Michele, have three children — Danielle, Julie and Matthew.

ABOUT VAN HALANGER

Years as Collegiate Coach: 14

Coaching Jobs:

West Virginia — Graduate Assistant (1976-77); Strength Coach (1978-82)

Florida State — Strength Coach (1983-Present)

Ronnie Cottrell

RECRUITING COORDINATOR (TROY STATE '83) FOURTH SEASON AT FSU

If recruiting is a prerequisite to winning and the lifeblood of any successful college football program, then Ronnie Cottrell is seeing to it that Florida State remains on top for a long time to come.

In 1993, Florida State's recruiting class was hailed by every recruiting expert as the top group in the entire country. One expert, Allen Wallace, reported that FSU's '93 class might be "the best group ever signed, there are no weaknesses top to bottom."

The class includes 17 *USA Today* All-Americans, 13 *Super Prep* All-Americans and four *Parade* All-Americans. Over the last three years, Cottrell has signed a total of 14 *Parade* All-Americans.

Cottrell is in his fourth season as recruiting coordinator at Florida State. He was promoted to the job as the Seminoles' top recruiter after assisting Brad Scott with the 1990 recruiting class as a graduate assistant.

A native of Brewton, Ala., Cottrell came to FSU after two years as an assistant at Troy (Ala.) State while attending school there in 1981 and 1982. He also held high school head coaching jobs in Alabama, at Kinston, Flomaton and East Brewton high schools. In 1986 and '87, he led Flomaton High to a pair of perfect regular seasons, the first in school history.

A 1983 graduate of Troy State, Cottrell has two children, Kevin and Meredith.

ABOUT COTTRELL

Coaching Jobs:

T.R. Miller High School (Brewton, Ala.)

Troy State University — Assistant Coach (1981-82)

Kinston High School (Kinston, Ala.)

Flomaton High School (Flomaton, Ala.)

W.S. Neal High School (E. Brewton, Ala.)

Florida State — Graduate Assistant Coach (1989)

Florida State — Recruiting Coordinator (1990-present)

Dave Van Halanger

Ronnie Cottrell

Action on the Florida State sideline is intense during games, from Bobby Bowden, to the Seminole assistant coaches, and players.

GRADUATE ASSISTANTS

Mark Salva

Bill Ragans

Mark Salva
FLORIDA STATE '88

Former Seminole center Mark Salva begins his second stint on the Florida State coaching staff as a graduate assistant with responsibilites in all areas of the offense. Salva will be heavily involved in coaching the offensive line and tight ends along with Brad Scott and Jimmy Heggins.

A native of Winter Park, Fla., Salva started his coaching career as a student assistant under former line coach Wayne McDuffie in 1988. He spent 1989 as an assistant coach at Osceola High School in Seminole, Fla.

The next year, Salva returned to FSU and worked as a graduate assistant coach with the offensive line during the 1990 and '91 seasons. Last year, Salva remained on staff as a member of the FSU video crew.

Salva was a four-year letterwinner for the Seminoles from 1984-1987. A guard during his first three seasons, Salva was Florida State's starting center his senior year. He was a leader of the 1987 Florida State team that went 11-1 and finished the season with a Fiesta Bowl victory over Nebraska and a No. 2 national ranking. Following the season, he earned the Bob Crenshaw and the Don Powell awards.

Salva's wife, Julie, is the co-director of the FSU Garnet and Gold Girls.

Bill Ragans
FLORIDA STATE '90

Bill Ragans returns to familiar territory this season as a graduate assistant coach for the Seminole defense. A standout safety for the Seminoles from 1987-90, Ragans will concentrate on assisting Mickey Andrews with coaching the defensive backs in 1993.

A native of Live Oak, Fla., Ragans was known as a punishing hitter from his strong safety position. As a senior, he recorded five quarterback sacks and caused five fumbles. He was also a valuable member of the FSU special teams, blocking three kicks that season. Ragans was a member of the second team All-South Independent squad in 1990 and played in the Hula Bowl following his final year.

After leaving Florida State, Ragans continued his football career, first signing as a free agent with the Seattle Seahawks before joining the Frankfurt Galaxy of the World Football League. After playing two years in Europe, Ragans returned to Live Oak to coach the defensive backs at Suwannee High School.

Strength GAs

Bill Morris

David Stallworth

Florida State's professional medical and training staff provide the finest care to the Seminole players, before, during and after all games and practices.

FOOTBALL TRAINERS & MANAGERS

Randy Oravetz
HEAD TRAINER (FLORIDA STATE '79) 15TH SEASON AT FSU

One of the most important aspects of a top football program is the training room and Florida State's training operation is led by one of the best in Randy Oravetz. Entering his eighth year as the Florida State head trainer, Oravetz oversees the training room, injuries and rehabilitation for the Seminole football team and all FSU student athletes. Before being elevated to the head trainer's position in 1986, Oravetz served as the assistant trainer at FSU for seven years.

Oravetz leads a staff of three full-time assistants and a large group of student trainers. He is the primary liaison between the Florida State team doctors and the coaching staff. Oravetz is directly responsible for the everyday care and treatment of the FSU football players. He and his staff deal with both the treatment and the prevention of injuries.

Oravetz was a member of the student training corps for four years under legendary FSU athletic trainer Don Fauls before joining the full-time staff immediately following his graduation from Florida State in 1979. He began his career at the University of Tampa, where he was a student trainer for his hometown school before coming to FSU.

During his tenure as Fauls' assistant, Oravetz was the head trainer for the FSU baseball team for two seasons and also worked with the basketball, track, swimming, and tennis squads.

He and his wife, Linda, have two sons, Jonathan and Thomas.

Jimmie Callaway
EQUIPMENT MANAGER 17TH SEASON AT FSU

A 17-year veteran of the FSU athletic staff, Jimmie Callaway enters his fourth season as the head equipment manager in 1993. Prior to taking charge of the FSU equipment room, Callaway held the post of assistant equipment manager for 13 years.

In addition to the huge task of ordering and directing the upkeep of the football equipment, he handles ground transportation arrangements for all of Florida State's athletic teams and assists in the coordination of security of the Moore Athletic Center on football game days.

During the season, Callaway supervises the everyday distribution of football gear and maintenance of the practice fields. He oversees team facilities in the Moore Athletic Center. When the Tribe goes on the road, he directs the transfer of all equipment and baggage to the site of the game. A large staff of student managers, supervised by Callaway, assists him in these duties.

A Tallahassee native, Callaway came to the athletic staff after 20 years with the Department of Highway Safety and Motor Vehicles.

He and his wife, Donna, have two daughters — Connie and Leanne, and one grandson, Cody.

Jack Marucci
ASSISTANT TRAINER (WEST VIRGINIA '86) SIXTH SEASON AT FSU

When defensive end Dan Footman was drafted by the Cleveland Browns last April, it signified the end of one of the most remarkable comeback stories in Seminole history. With the direct assistance of FSU Assistant Trainer Jack Marucci, Footman recovered from one of the worst knee injuries team doctors had ever seen. In his sixth year as an assistant trainer, one of Marucci's many duties is to work with those players coming back from knee injuries. He also assists Randy Oravetz daily with the health and injury prevention of the Seminole football team.

Marucci came to Florida State in July of 1988 from the University of Alabama, where he was a graduate assistant trainer for two years while getting his master's degree. At Alabama, his responsibilities included head baseball trainer, part-time instructor, and supervisor of the student trainers. Marucci also travelled with the Crimson Tide football team in 1987 and '88.

Prior to going to Alabama, Marucci spent four years as a student assistant trainer at West Virginia University while earning his bachelor's degree in athletic training. During that time, he worked with all 17 intercollegiate teams and traveled with the football team.

In addition, Marucci has worked as an assistant trainer with the NFL's Cleveland Browns and Tampa Bay Buccaneers.

A 29-year-old native of Uniontown, Pa., Marucci is married to the former Leah Gaines.

Andy Barker
ASSISTANT TRAINER (CLEMSON '88) SIXTH SEASON AT FSU

In 1993, Andy Barker begins his sixth season on the FSU staff and his fourth as an assistant athletic trainer. Barker previously served as a graduate assistant in the FSU training room for two years.

Barker, a 27-year-old bachelor, works closely with the Seminole football team. He also supervises the student training corps. Since his arrival, he has instituted a new insurance check system which has vastly improved the efficiency of the FSU training room.

A native of Clemson, S.C., Barker graduated from his hometown school in 1988 after five seasons with the Tigers as a student trainer. While at Clemson, Barker traveled to three bowl games and on all road trips with the Tiger football team. He was the trainer for Clemson's national championship soccer team in 1987 and served as the head student trainer for the Tiger baseball team in 1986.

Barker earned his master's degree from Florida State in 1990. He also served as the host athletic trainer for the Junior Pan-Am Gymnastics competition held in Tallahassee in 1990.

Randy Oravetz

Jimmie Callaway

Jack Marucci

Andy Barker

FOOTBALL SUPPORT STAFF

Dr. Tom Haney
Team Physician

Dr. Doug Henderson
Team Physician

Dr. Kris Stowers
Team Physician

Dr. Emory Cain
Team Dentist

Dr. Bob Orsillo
Team Optometrist

Mark Rodin
Videographer

Keith Creel
Videographer

Clint Ledbetter
Video Analysis

Kevin Mancini
Video Analysis

Mark Meleney
Academic Advisor

Major Billy Smith
Team Security

Pamela Eaves
Uniform Services

Clint Purvis
Team Chaplain

Nick Menacof
Public Address Announcer

Betty Gibson
Dietician

Football Secretaries

Sue Hall
Administrative Assistant

Carol Moore
Offense Secretary

Mary Jo O'Donnell
Defense Secretary

Marla Dreiling
Recruiting Secretary

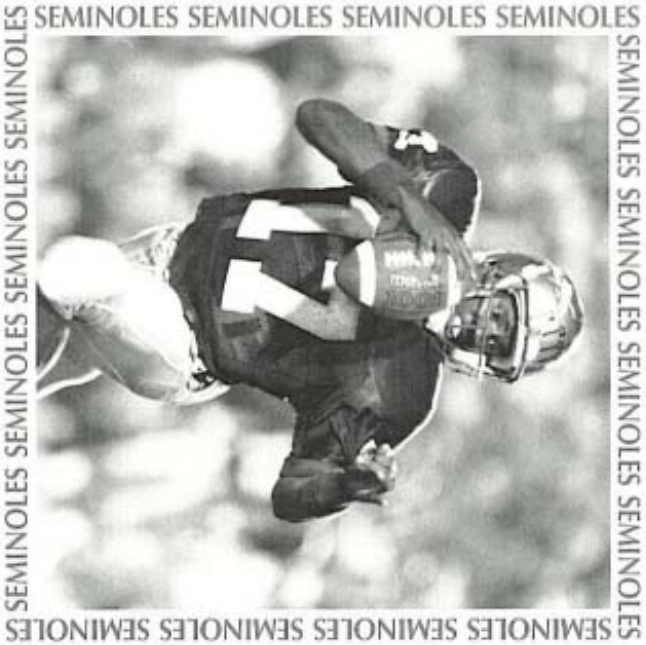
SEMINOLES SEMINOLES SEMINOLES SEMINOLES
SEMINOLES SEMINOLES SEMINOLES SEMINOLES
SEMINOLES SEMINOLES SEMINOLES SEMINOLES
SEMINOLES SEMINOLES SEMINOLES SEMINOLES

SEMINOLES

SEMINOLES SEMINOLES SEMINOLES SEMINOLES

SEMINOLES SEMINOLES SEMINOLES SEMINOLES SEMINOLES SEMINOLES SEMINOLES SEMINOLES SEMINOLES SEMINOLES SEMINOLES SEMINOLES

'93 FLORIDA STATE SEMINOLES

2

Clifton Abraham

CORNERBACK
5-9, 185, JUNIOR
DALLAS, TEXAS
(D.W. CARTER HS)

Candidate for all-star honors in 1993...enters fall as FSU's starter at right cornerback...dependable player who rarely gets caught out of position...has improved every year...great cover man...teams with Corey Sawyer to give FSU the best starting cornerback duo in the country...compact player who likes to hit...displays smooth stride and ability to commit at last second...reads quarterbacks well...shows good discipline...hard worker with intense desire to succeed...adjusts well to the ball in flight...has proven big play potential on special teams...one of the best punt blockers at Florida State in several years with three blocked kicks in his career...**1992:** Started nearly every game at right cornerback as a sophomore...in on 48 tackles, 36 solo and 12 assists...broke up nine passes to tie Leon Fowler and Corey Sawyer for the team lead...pulled in three interceptions...broke up a season high four passes against Miami...interfered with three more a week later vs. North Carolina...recorded two touchdowns and two interceptions against Tulane...scored on an 18-yard return of his own blocked punt and added a 32-yard interception return...named ACC defensive back of the week after that performance...also picked off a pass against Virginia...set up an FSU touchdown against Duke with a blocked punt...returned a Clemson fumble 51 yards to set up a Florida State touchdown that gave the Seminoles a 17-13 lead...recovered a fumble at the FSU 22-yard line to thwart a Miami drive...caused two fumbles and made three tackles for loss on the year...**1991:** Saw action in 12 of FSU's 13 games...battled Corey Fuller for playing time behind Errol McCorvey...tallied 10 solo stops on the season...made two tackles for loss...intercepted passes in the Syracuse and Louisville games...also saw action on the punt return squad...blocked a punt against Middle Tennessee State...recovered a fumble in the Cotton Bowl before his hometown fans...**1990:** Redshirted...**High School:** A *Parade* All-American as a senior...considered one of the top two cornerbacks in the country...earned 5A all-district and *Dallas Morning News* all-area honors...highly-recruited athlete who made most national All-America teams...chose FSU over Miami, Baylor and Texas A&M...**Personal:** Ran a 4.38 40 during spring drills, the second-fastest time on the team...has the second-highest vertical jump on the team at 38½ inches...majoring in criminology...born December 9, 1971.

ABRAHAM'S CAREER STATISTICS

Year	Tackles	Assists	Total	TFL	QS	PBU	INT
1991	10	5	15	2	0	0	2
1992	36	12	48	3	0	9	3
Totals	**46**	**17**	**63**	**5**	**0**	**9**	**5**

SEMINOLE SIDELINE

Since 1984, Florida State has had 28 players taken in the first five rounds of the NFL draft.

90

Derrick Alexander

DEFENSIVE END
6-5, 260, SOPHOMORE
JACKSONVILLE, FLA.
(RAINES HS)

Emerged from spring practice as the starter at right end...one of three new starters on the Florida State defensive line...strong pass rusher who uses height to clog passing lanes...has potential and athleticism to be a dominating player...coming off an outstanding spring...impressed coaches with second effort and relentless approach...plays hard on every snap...has ability to shake and elude blockers...possesses good speed and excellent lower body strength...**1992:** Played in 10 games as a back-up to Carl Simpson...registered 38 tackles as a redshirt freshman...in on 14 solo tackles, 24 assists and three quarterback sacks...five tackles for loss tied for second on the team...also credited with two fumble recoveries and one pass break-up...both fumble recoveries came against Florida...best overall game came against North Carolina with seven tackles, six solo...made six solo stops and recorded two sacks in the Maryland game...**1991:** Redshirted...**High School:** First team class 4A all-state selection as a senior...named to the *Florida Times Union's* Super 24 team...a *Super Prep* All-American...rated the nation's 11th-best offensive lineman by *Super Prep Magazine*...credited with four solo tackles and a sack in the Florida-Georgia All-Star Game...first five-sport athlete in the 26-year history of Raines High with letters in football, basketball, wrestling, track and baseball...recorded 79 solo tackles, 51 assists and five quarterback sacks his senior year...also visited Georgia Tech, South Carolina, Florida and Miami...**Personal:** Has increased his bench press 105 pounds, to 440, since arriving at FSU...that mark ranks second on the squad...gained 20 pounds in the last two years...dropped three-tenths of a second off his 40 time...intends to major in business...born November 3, 1973.

D. ALEXANDER'S CAREER STATISTICS

Year	Tackles	Assists	Total	TFL	QS	FR	PBU
1992	14	24	38	5	3	2	1

36

Ken Alexander

INSIDE LINEBACKER
6-4, 247, SENIOR
AUSTIN, TEXAS
(L.B.J. HS)

Top returning inside linebacker...played opposite Marvin Jones on the weak side last year, but moves over to play the strong position this season...has already earned a bachelor's degree in communication from Florida State and is pursuing a master's this fall...missed 1993 spring drills while recovering from mononucleosis...candidate for All-Atlantic Coast Conference and Academic All-America honors...quick athlete with

great range...plays with intelligence and anticipates well...sure tackler with strength to bring down ballcarriers with one hand...excels on and off the field with one of the highest grade point averages on the team...**1992:** Third on the squad in tackles with 70...ranked behind fellow linebackers Marvin Jones and Derrick Brooks...tallied 40 solo tackles and added four tackles for loss...led team in fumble recoveries with three, against Duke, Clemson and North Carolina... set up an FSU touchdown by picking up a North Carolina fumble deep in Tar Heel territory...also caused a fumble and broke up a pass in that game...tallied 11 tackles against Clemson, equalling his career high...made nine tackles against Duke and Georgia Tech...picked off a pass vs. Wake Forest for his first career interception...a CoSIDA-GTE District III Academic All-American...**1991:** FSU's fourth leading tackler with 61 stops...tallied 36 solo tackles and added three for loss...worked as the third inside linebacker...made a career high 12 tackles vs. Louisville...totalled 11 stops in the Tribe's win over Michigan...the Seminoles' leading tackler against Brigham Young and Louisville...won a Toyota Leadership Award for the LSU game as top student athlete...1991 Golden Torch Award winner for football with the highest gpa on the team...**1990:** Totalled 32 tackles as a true freshman, half of which were solo...sacked the Tulane quarterback for a 12-yard loss...spent most of the season at second team inside linebacker behind Jones...registered eight tackles against both Cincinnati and Memphis State in his top games of the year...showed immediate promise with four tackles versus Georgia Southern...also played on special teams...**High School:** An all-district, all-state and *Parade* All-America selection as a senior...rated the second-best high school prospect in the country...the *Austin American Stateman's* Defensive Player of the Year...credited with 187 tackles his senior season...in his junior and sophomore years as a fullback, rushed for 993 yards and caught eight passes for six touchdowns...honor student who carried a 3.9 grade point average in high school...chose FSU over Notre Dame, Oklahoma, Houston and Texas...**Personal:** Top student who won the team academic awards in each of the last two seasons...born December 15, 1971...earned his communications degree in three years...pursuing a master's in communications.

K. ALEXANDER'S CAREER STATISTICS

Year	Tackles	Assists	Total	TFL	QS	PBU	INT
1990	16	16	32	2	1	0	0
1991	36	25	61	0	0	0	0
1992	40	30	70	4	0	1	1
Totals	**92**	**71**	**163**	**6**	**1**	**1**	**1**

20

Clyde Allen

RUNNING BACK
5-10, 193, SENIOR
FT. MYERS, FLA.
(FT. MYERS HS)

Returns to a back-up running back role in his final season...mature player who knows the FSU system...gained speed and strength over the last two years...earned valuable playing time last year...could be used as a tailback or a fullback in 1993...good receiver out of the backfield who has improved inside running skills...will also contribute on special teams...valuable reserve...hard worker with an excellent attitude...**1992**: Versatile player who saw action at tailback and wide receiver...played in four games as a running back...gained 144 yards on 13 carries during his junior season...averaged 11.1 yards per rush to lead FSU backs...had a career day against Maryland, running for 103 yards and two touchdowns on five attempts...84-yard run in that game was the longest non-touchdown run from scrimmage in school history...earned AT&T's weekly "Long Distance Run" honor as the longest run of the week in college football...caught four passes for 36 yards on the year, with a touchdown catch vs. Tulane...played on FSU's kick return team, extra-point and field goal units...**1991:** Most of his playing time as a sophomore came as a member of the FSU special teams...carried the ball once for a three-yard gain against Middle Tennessee State...**1990:** Saw limited action in reserve role...gained 23 yards on five carries...picked up all his yards in the second half of the Cincinnati game...played in two games...worked primarily with the scout team...**1989:** Redshirted...**High School:** A *Parade* and *Super Prep* All-America choice after an outstanding senior year...honorable mention All-America selection by *USA Today*...a Class 4A all-state honoree in 1988...ran for over 1,300 yards on 192 carries his senior year...in his high school career, totalled 3,659 yards on 505 carries and 38 TDs...scored the lone touchdown for the Florida team in a 7-7 tie in the Florida-Georgia All-Star Game...**Personal:** Born May 21, 1971...majoring in social sciences.

ALLEN'S CAREER STATISTICS

Year	Rushes	Yards	Avg.	TD	Long
1990	5	23	4.6	0	10
1991	1	3	3.0	0	0
1992	13	144	11.1	2	84
Totals	**19**	**170**	**8.9**	**2**	**84**

75

Enzo Armella

NOSEGUARD
6-0, 258, SOPHOMORE
MIAMI, FLA.
(MIAMI SPRINGS HS)

Ready to contend for playing time in 1993...will battle for playing time as the third team noseguard...gained valuable experience last season as a redshirt freshman...played well in spring drills...hungry player looking to improve...coaches like his "never quit" attitude...must earn more playing time to become a regular contributor...south Miami native whose family was displaced by Hurricane Andrew last year...**1992:** Tallied four tackles in five games...made two solo stops during the year...playing time was limited due to depth on the defensive line...performed well when inserted into games...saw action late with FSU leading...**1991:** Redshirted along with the majority of his class...**High School:** A first team all-Dade County selection as a senior at Miami Springs...Max Emfinger rated him the number six offensive guard prospect in the country...rated all-South by numerous recruiting services...honorable mention all-state choice...averaged 10 tackles per game as a senior...registered 10 sacks his final season...visited Colorado, Miami, Oklahoma State and Georgia Tech...**Personal:** Birthday is October 1, 1972...a criminology major.

ARMELLA'S CAREER STATISTICS

Year	Tackles	Assists	Total	TFL	QS	FR	PBU
1992	2	2	4	1	0	0	0

26

Harold Battles

CORNERBACK
6-0, 192, FRESHMAN
JACKSONVILLE, FLA.
(JACKSON HS)

Comes off a redshirt year as the second team left cornerback behind Corey Sawyer...brings size to the secondary...possesses good speed for a big defensive back...aggressive player who thrives on the physical aspect of the game...will be given the opportunity to play early in his career due to a lack of depth in the secondary...will benefit from liberal substitution on defense...showed excellent coverage skills in the spring game, breaking up two passes...totalled six tackles in the contest...good open field tackler...**1992:** One of 16 freshmen to

redshirt during the year...**High School:** Earned first-team All-America honors from Allen Wallace his senior season...tabbed first team all-South by *Southern Football Recruiting*...named to Lemming's all-Southeast team and Max Emfinger's national Top 100 list...missed four games in his senior campaign due to an ankle injury, but still tallied 55 tackles and grabbed an interception...as a junior, picked off eight passes...named one of the top 20 high school players in the state by *Super Prep Magazine*...**Personal:** Born December 31, 1973...gained 13 pounds in the last year.

49

Eric Black

OUTSIDE LINEBACKER
6-3, 243, FRESHMAN
JACKSONVILLE, FLA.
(FLETCHER HS)

Will see playing time on special teams as well as at outside linebacker in his first active season...still learning FSU's defensive system...making the switch to defense after playing quarterback in high school...size and athletic ability make him a versatile defender...has talent to become an excellent player in the future...success will be determined by how quickly he adjusts to playing on the defensive line...**1992:** Redshirted as a first-year player...**High School:** Named to the preseason Dandy Dozen team by Bill Buchalter...a talented two-way player at Fletcher High...played mostly quarterback his senior year before moving to defense at Florida State...**Personal:** Will celebrate his 20th birthday when FSU meets Clemson on September 11th this year...gained 13 pounds and upped his bench press 50 pounds last year...selected a major in psychology.

10

Derrick Brooks

OUTSIDE LINEBACKER
6-1, 225, JUNIOR
PENSACOLA, FLA.
(WASHINGTON HS)

Rising star on the FSU defense...has all the tools to become FSU's next standout linebacker...all-star candidate who will contend for All-America honors...enters fall drills as the starter at bandit OLB...voted the top player of 1993 spring practices...the Top Conditioned Athlete on the Seminole squad...added 15 pounds of muscle to his frame since the start of last season...recorded a team high 10 tackles in the spring game...makes good decisions...possesses great football instincts...always around the ball...tenacious hitter who uses speed and strength to play bigger than his size...coaches can not say enough about his abilities...excels in the classroom as well...**1992:** First team All-Atlantic Coast Conference choice...also selected to *Football News'* All-ACC team...challenged All-American Marvin Jones atop the Seminole defensive charts all season...his 98 tackles ranked second on the team behind Jones...recorded 55 solo stops and five tackles for loss on the year...big play man who stepped up when Jones was injured...made three tackles for loss in FSU's win over Maryland...credited with a team high 14 tackles against Virginia...recorded one tackle for loss, one-and-a-half sacks and nine solo stops in the game...registered a team season high and career best 18 tackles vs. Georgia Tech...also posted a team best 13 unassisted tackles against the Yellow Jackets...started every game at bandit outside linebacker spot...the Seminoles' leading tackler in four contests...tallied 10 tackles and one sack in the Wake Forest game...also turned in a 10-tackle performance against North Carolina...tallied three-and-a-half sacks to go with one pass break-up and one caused fumble on the year...credited with 13 knock 'em back tackles...forced the opposition into punting situations 10 times with drive-ending tackles on third down...received the Honda Scholar-Athlete Award for the Clemson game...**1991:** One of two true freshmen who did not redshirt...saw action in every game as a member of the special teams...also saw spot duty on some of the Seminoles' extra DB packages as a strong safety...made 22 tackles in that role...10 of 22 total tackles were solo...registered two tackles for loss in limited action at strong safety...**High School:** *USA Today's* Defensive Player of the Year as a senior...an All-America selection by *Parade Magazine*...earned first team class 5A all-state honors as a junior and senior...named Dial's Scholar-Athlete of the Year...Max Emfinger ranked him the top strong safety in the country and tabbed him a first team All-American...named the nation's top defender by *Super Prep*...stole the show at the Florida-Georgia All-Star Game, winning MVP honors...recorded four solo tackles and four assists in the game...credited with 113 total tackles, three fumble recoveries and four interceptions his senior season...high school scholar with 3.94 grade point average...visited Notre Dame, Miami, Auburn and Florida...**Personal:** Born April 18, 1973...tremendous athlete who has gained 22 pounds since his freshman season, yet runs a 4.4 40 and has a vertical jump of 37 inches...40 time was the fifth-best mark on the squad...also posted the second-best bench press on the team with a lift of 440 pounds, 80 pounds better than his freshman mark...majoring in communications.

BROOKS' CAREER STATISTICS

Year	Tackles	Assists	Total	TFL	QS	PBU	INT
1991	10	12	22	2	0	1	0
1992	55	43	98	5	3.5	1	0
Totals	**65**	**55**	**120**	**7**	**3.5**	**2**	**0**

11

Devin Bush

STRONG SAFETY
6-0, 205, SOPHOMORE
MIAMI, FLA.
(HIALEAH MIAMI LAKES HS)

Begins 1993 as the starting strong safety...must fill void left by the departure of FSU's top two strong safeties of last year...voted the most improved defensive back in spring practice for the second consecutive year...the top conditioned athlete among skill position players this spring...speed and quickness make him a good man-to-man coverage player...consistent performer who has won the confidence of the coaches...youngest starter in the FSU secondary...good football sense and hard work usually puts him in the right place on passing plays...physical player effective on run and pass coverage...**1992:** Gained valuable experience...played in every game...credited with 21 tackles and one-and-a-half quarterback sacks as a freshman...made 11 solo stops and 10 assists...saw action on special teams...tallied a career best six tackles against Wake Forest...turned in a pair of four-tackle performances, vs. Maryland and Tulane...**1991:** Redshirted in his first year...**High School:** Named the nation's fourth-best high school free safety by Max Emfinger...earned third team All-America honors from Emfinger...named to the *Miami Herald* Super 24 squad...earned all-Dixie honors from *Super Prep*...selected to play in the Florida-Georgia All-Star Game...credited with 85 tackles and six interceptions as a senior...visited Miami, Florida, Iowa and South Carolina...**Personal:** Ran a 4.41 40 to rank fourth on the team...his vertical jump of 37½ inches is also one of the squad's top marks...as a youngster, worked Miami football games as an usher...birthday is July 3, 1973...majoring in business.

BUSH'S CAREER STATISTICS

Year	Tackles	Assists	Total	TFL	QS	PBU	INT
1992	11	10	21	0	1.5	1	0

74

Danny Campbell

OFFENSIVE GUARD
6-2, 243, SOPHOMORE
JACKSONVILLE, FLA.
(BISHOP KENNY HS)

Slated for reserve duty behind Lewis Tyre at split guard during his sophomore season...coming off an excellent spring...walk-on who has impressed coaches...has the ability to adapt to several positions...intelligent player who rarely makes mental mistakes...steady performer who can play either guard position...committed player who should earn playing time this season...hard worker with a great attitude...**1992:** Gained valuable experience during his redshirt freshman season...made giant contributions and improvements on the practice field...spent the season adjusting after moving from defensive line during his rookie year...made great strides in the weight room which translated into improved performance in drills...**1991:** Redshirted...**High School:** All-star player at Bishop Kenny High in Jacksonville...earned all-city and all-district recognition...played both sides of the ball...four-year letterwinner...**Personal:** Born August 9, 1973...a business major.

83

Kamari Charlton

TIGHT END
6-2, 232, FRESHMAN
NASSAU, BAHAMAS
(FLORIDA AIR ACADEMY)

Young player looking to contribute after a redshirt season in '92...battling fellow freshman Terry Davis and junior Billy Glenn for second string tight end job...will probably see most of his playing time on special teams early in the year...talented player with excellent instincts and fine athletic skills...good athlete who is still learning techniques and fundamentals...improving lower body strength...plays low on the offensive line...**1992:** Redshirted along with all but six members of last year's class...**High School:** Second team all-state as a two-way player at Florida Air Academy ...as a senior, rushed for 375 yards and three touchdowns...grabbed 14 passes for 183 yards and three more TDs...at linebacker, recorded 68 stops and four interceptions...a talented high jumper who has cleared 6-8...one of two Seminole signees who played football for only two years in high school...chose FSU over Florida and Georgia...**Personal:** A native of Nassau, Bahamas...played high school football in Melbourne, Fla....born December 18, 1972.

16

Richard Coes

FREE SAFETY
6-0, 212, SENIOR
MIAMI, FLA.
(HIALEAH MIAMI LAKES HS)

Battling Steve Gilmer for starting free safety duties this fall...coming off a productive spring...will see plenty of playing time this season...brings experience to a young group of safeties in 1993...intercepted one pass and registered three tackles in the spring game...excellent man-to-man defender...size and strength make him effective against the run...intelligent player who uses proper technique...stays in position to make plays...began his FSU career as a cornerback...**1992:** Saw action in every game...credited with 14 tackles, eight unassisted...a regular on the FSU special teams units...set up a field goal against N.C. State by recovering a fumbled kickoff return...recorded five tackles against Wake Forest to tie his career high...**1991:** Came on strong to start four games at free safety...saw action in 10 of 12 games...missed the Louisville and South Carolina contests with a fractured elbow...earned his first career start vs. Western Michigan...credited with 20 tackles on the year, 10 unassisted...broke up three passes to tie for third on the team...recorded a career high five tackles against Michigan...also made five stops vs. MTSU...made a big play against Miami, batting a ball into the air where it was intercepted by Marvin Jones...**1990:** Backed up Terrell Buckley at left cornerback...made 10 tackles, four solo...recovered a fumble against Georgia Southern...had a pair of solo tackles against Virginia Tech...**1989:** Redshirted...**High School:** Did not play football in 1986 or 1987...quit the sport to concentrate on basketball, but returned for senior season...led Dade County with nine interceptions and made 50 tackles...named to the *Miami News*' all-county team...*Miami News*' player of the week four times...chose FSU over Georgia Tech...**Personal:** Born December 7, 1971...earned a bachelor's degree in finance over the summer...pursuing a master's in education.

COES' CAREER STATISTICS

Year	Tackles	Assists	Total	TFL	FR	PBU	INT
1990	4	6	10	0	1	0	0
1991	10	10	20	0	0	3	0
1992	8	6	14	0	1	0	0
Totals	**22**	**22**	**44**	**0**	**2**	**3**	**0**

79

Forrest Conoly

OFFENSIVE TACKLE
6-7, 320, SOPHOMORE
BERLIN, CONN.
(BERLIN HS)

Emerged from spring drills as a contender for starting duties at split tackle...one of the biggest players in the history of Florida State football...worked hard to rehabilitate a serious knee injury that required surgery before his freshman season...weight requires constant attention...possesses excellent quickness and good foot speed for his size...presents formidable obstacle to pass rushers...**1992:** Slowly gained playing time as he completed recovery from knee injury...improved dramatically over the course of the season, especially once he got into playing shape...played in seven games, including the last four...saw action against Duke, N.C. State and Wake Forest before closing the year with appearances against Maryland, Tulane and Florida...also played in the Orange Bowl win over Nebraska...**1991:** Underwent reconstructive surgery on his right knee prior to the season...redshirted along with all but two members of his freshman class...**High School:** A first team *Parade* All-American at Berlin High...earned second team All-America honors from Max Emfinger...rated the nation's fourth-best offensive tackle by Emfinger...first team all-conference pick in football, basketball and track...named all-Northeast by *Super Prep*...threw the discus and shot...chose FSU over Syracuse, Miami, Florida and Penn State...**Personal:** Born March 14, 1973...nicknamed the "Berlin Wall" in high school...raised in Gainesville, where he sold soft drinks at Florida games...plans to major in social science.

SEMINOLE SIDELINE

In 1992-93, the ACC Faxback processed 30,645 orders, an average of 96 orders a day.

93

Chris Cowart

OUTSIDE LINEBACKER
6-3, 232, JUNIOR
NEW ORLEANS, LA.
(ST. AUGUSTINE HS)

Will see action behind Derrick Brooks at bandit outside linebacker...underwent surgery on his left shoulder in the off-season to repair damage from an injury suffered last spring and aggravated during the '92 season...plagued by nagging injuries last year...FSU's liberal substitution policy will give him plenty of playing time this year...great strength and good speed make him tough to get around...did not begin playing football until his junior year of high school...excellent skills against the run come from inside linebacker background...must become a more effective pass rusher...**1992:** Played in nine games...did not see action against Maryland and Tulane due to torn quadricep muscle...slowed early in the season by a sprained ankle and a separated shoulder...in on a career best 22 tackles on the year...had his best outing of the season against North Carolina with six tackles, four solo...recorded four of his five unassisted tackles on the year in that game...turned in a pair of five-tackle performances in wins over Clemson and Georgia Tech...**1991:** Made 16 tackles in limited action as a redshirt freshman...returned his first career interception 10 yards for a touchdown vs. Louisville...tallied 25 yards in sack yardage on one-and-a-half sacks...one sack and a tackle for loss came against Middle Tennessee State...played a lot early in the season...**1990:** Redshirted...**High School:** Among the nation's most highly-recruited defensive players...named to New Orleans all-Metro team after the 1989 season...credited with 47 solo tackles and 17 assists his senior year...as a junior, recorded 97 solo tackles and 10 sacks...did not begin playing football until his junior year of high school...an exceptional 200-meter runner with a best time of 22.6...triple jump best measured 45 feet...chose FSU over Notre Dame, Nebraska, Colorado, USC and UCLA...**Personal:** A business major...born June 14, 1971.

COWART'S CAREER STATISTICS

Year	Tackles	Assists	Total	TFL	QS	PBU	INT
1991	7	9	16	1	1.5	0	1
1992	5	17	22	0	0	0	0
Totals	**12**	**26**	**38**	**1**	**1.5**	**0**	**1**

45

Henri Crockett

INSIDE LINEBACKER
6-2, 240, FRESHMAN
POMPANO BEACH, FLA.
(ELY HS)

Caught the attention of the FSU coaching staff with aggressive play during the spring...enters fall listed at third team strong side linebacker...could contribute in 1993...looking for playing time and experience this year...recorded eight tackles, including three for loss, in the spring game...used redshirt year in 1992 to learn FSU's defensive system...has speed to run down ballcarriers...makes good reads...**1992:** Redshirted...**High School:** Named the South's number one prospect by both Forrest Davis and *Southern Recruiting Magazine*...earned *Parade* All-America honors his senior season...selected to first team All-America squads by *Super Prep* and Lemming...made *USA Today's* second team...also named a Super Senior by the *Orlando Sentinel*...registered 165 tackles as a senior...of those, 117 were solo stops...recorded six sacks...finished his high school career with 392 tackles...played in the Florida-Georgia All-Star Game...chose FSU over Miami, Florida and Oklahoma...**Personal:** Committed to FSU after his older brother, Zack, signed...born October 28, 1974...lost 13 pounds and increased his bench press by 60 pounds in the last year.

32

Zack Crockett

FULLBACK
6-2, 237, SENIOR
POMPANO BEACH, FLA.
(HINDS CC/ELY HS)

Emerged from spring drills as the back-up to William Floyd at fullback...top conditioned running back on the squad...accomplished lead blocker in the Seminoles' running game...working on becoming a better receiver and pass blocker...needs more practice to feel comfortable with the Fast Break Offense...hard-nosed player with great work ethic...should see a lot of playing time early...also will get a lot of snaps on special teams...**1992:** Played in all but one game (Clemson) during his first season with the Seminole program...saw action as a fullback in eight games...FSU's sixth-leading rusher with 140 yards on 28 carries...averaged 5.0 yards per carry...closed out the scoring against Maryland with a 32-yard gallop for his only touchdown...Maryland game marked his best outing of the year with 52 yards on eight carries...totalled 47 yards on seven carries in the win over Tulane...carried the ball in each of the Tribe's last six games...also saw playing time on the field goal, kickoff return and extra point units...**Junior College:** A Junior College All-American at Hinds Community College...an all-region and all-state pick...considered the number six JUCO player in the country by Allen Wallace...named to *Super Prep* and Max Emfinger JUCO 100 teams...in his second season at Hinds, racked up 967 yards and 11 touchdowns on 239 carries...in two years there, accumulated 1,768 all-purpose yards and scored 18 touchdowns...**Personal:** Born December 2, 1972...younger brother Henri is a linebacker for the Seminoles...majoring in social science.

Z. CROCKETT'S CAREER STATISTICS

Year	Rushes	Yards	Avg.	TD	Long
1992	28	140	5.0	1	32

59

Andy Crowe

CENTER/DEEP SNAPPER
6-3, 258, SOPHOMORE
TALLAHASSEE, FLA.
(FLORIDA HS)

Stepped into the starting deep snapper role as a first-year player in 1992...one of four members of last year's recruiting class who did not redshirt...earned a letter for his work as the deep snapper...also saw limited playing time at center...hard worker with good instincts for the position...playing time on the line will increase in '93...enters the fall as the first team deep snapper and second team center behind Clay Shiver...**1992:** Performed extremely well in difficult, and thankless, role as the deep snapper...showed impressive poise for a true freshman...came through in a number of pressure situations...snapped for all field goals, extra points and punts...**High School:** A first team class 2A all-state selection as a senior at Florida High...one of three players from Tallahassee to sign with Florida State in 1992...selected to the *Tallahassee Democrat's* all-Big Bend squad...selected FSU over East Carolina, Rutgers and Maryland...**Personal:** Born June 19, 1974...gained 15 pounds and upped his bench press by 75 pounds in the last year.

In his junior season, outside linebacker Chris Cowart hopes to avoid the nagging injuries which have interrupted his playing time, and earn a starting role.

7

Aaron Dely

WIDE RECEIVER
6-0, 183, SOPHOMORE
TALLAHASSEE, FLA.
(NORTH FLORIDA CHRISTIAN HS)

Consistent receiver ready to contribute in his sophomore season...enters preseason drills as a fourth team wide receiver...strong, physical player who runs good routes...runs with authority once he makes the catch...has shown improved speed since his arrival at FSU...excellent concentration makes him a fine possession receiver...followed the path of former North Florida Christian star Casey Weldon to FSU...**1992:** Saw action in seven games last year although he did not catch a pass...played against N.C. State, Wake Forest, North Carolina and Maryland during the Tribe's ACC Championship season...ran good routes and blocked well in game situations...**1991:** Redshirted...**High School:** A first team all-state selection at North Florida Christian School in Tallahassee...named to WCTV's Super Six area all-star team...first team all-Big Bend choice by the *Tallahassee Democrat*...grabbed 42 passes for 763 yards and 12 touchdowns as a senior...averaged 18.2 yards per reception during his final season at NFCS...excellent student with a high school grade point average over 3.5...also visited the Naval Academy, Army and Samford...**Personal:** Born March 21, 1973...gained 10 pounds and increased his vertical jump by six inches in the last two years...37½-inch VJ is one of the best marks on the team...majoring in engineering.

70

John Donaldson

OFFENSIVE GUARD
6-5, 265, JUNIOR
MARIANNA, FLA.
(MARIANNA HS)

Versatile player along the offensive front who has played tight end, tackle and guard during his FSU career...emerged from spring drills as the back-up to Patrick McNeil at tight guard...improvement has him ready to contribute in 1993...fine technique player who is the strongest man on the FSU team...ready to compete for starting honors along the Tribe front...heady player with excellent work habits...**1992:** Spent the year as a back-up to McNeil...played well when given the opportunity...saw action in eight games...appeared in each of FSU's last four contests...**1991:** Saw limited action during his freshman season...played on special teams...**1990:** Redshirted...**High School:** Received all-region, all-South and Florida's Fabulous 100 honors...caught 23 passes for 523 yards his senior year...prior to his final season, played on the offensive and defensive lines...came out of high school with a 3.6 grade point average...chose FSU over South Carolina, LSU, Mississippi State and Florida...**Personal:** Born March 27, 1972...a physical education major...gained 30 pounds since his freshman year...his bench press of 445 pounds is the top mark on the team.

82

Terry Davis

TIGHT END
6-3, 238, FRESHMAN
COLUMBUS, GA.
(KENDRICK HS)

A young candidate for tight end duty in 1993...battling Kamari Charlton and Billy Glenn for second team spot behind Lonnie Johnson...good athlete who will see playing time on Florida State special teams...showed promise in limited scrimmage time...will use the season to gain experience and learn the FSU system...excellent worker with a great attitude...**1992:** Redshirted along with most of last year's recruiting class...**High School:** Chosen to the first team 3A all-state squad in Georgia...honored as a Lemming All-American...*Super Prep* rated him the seventh-best tight end among 1991 seniors and the ninth-best player in Georgia...considered one of the top 10 tight ends in the country by Lemming...Emfinger rated him the number six tight end nationally...**Personal:** Born June 1, 1973...lost 10 pounds, but increased his bench press by 55 pounds and added five inches to his vertical jump last year...intends to major in business.

SEMINOLE SIDELINE

In 1992, for the first time in the 40-year history of ACC football, six teams won at least four conference games. For only the second time, seven teams earned at least two league victories.

30

'OMar Ellison

WIDE RECEIVER
6-2, 195, JUNIOR
GRIFFIN, GA.
(GRIFFIN HS)

Finished an excellent spring with five catches for 132 yards and two touchdowns in the 1993 Garnet & Gold Game...enters fall drills at third team flanker...will see considerable playing time in FSU's Fast Break attack...displayed improved ability to get open and run more precise routes during spring drills...a converted running back...still looking for his first touchdown ...background as a running back makes him tough to bring down once he catches the ball...adept at catching the pass over the middle...has great size for a receiver...good attitude and increased desire should translate into considerable playing time this season...**1992:** Caught 11 passes for 155 yards for a 14.1 yard average...best game came against Georgia Tech with five receptions for 43 yards...kept a touchdown drive alive with a 14-yard catch on fourth-and-four to take the ball to the Tech five...keyed FSU's comeback with three catches for 32 yards during the drive...set up the Seminoles' first score against Clemson with a 32-yard grab that moved the ball to the Tiger one...started the season by making three catches for 51 yards vs. Duke...caught passes in five games on the year...snagged five aerials in the first three games...also grabbed a 24-yard pass in the Orange Bowl...**1991:** Spent most of the season adjusting to wide receiver position...had one carry for a yard in win over Syracuse...saw action in four games...**1990:** Redshirted...**High School:** A *Parade* All-American who rushed for 3,541 yards on 565 carries in his career...all-everything tailback at Griffin High...made 23 receptions for 422 yards in his career for an average of 18.2 yards per catch...credited with 18 kickoff returns for 512 yards...averaged 28.5 yards a return...scored 51 career touchdowns...rushed for 1,160 yards his senior season...gained 1,400 yards as a junior...scored 38 touchdowns his final two years...chose FSU over Auburn...**Personal:** Ran a 4.44 40 during spring drills, one of the top seven marks on the team...born October 8, 1971...spells his first name with an apostrophe, then a capital "O" and capital "M"...nutrition and fitness major.

ELLISON'S CAREER STATISTICS

Year	Catches	Yards	Avg.	TD	Long
1992	11	155	14.1	0	32

60

Marvin Ferrell

OFFENSIVE TACKLE
6-4, 282, SENIOR
JACKSONVILLE, FLA.
(RAINES HS)

Enters his senior year as the starting tight tackle...had one of the top springs of any FSU offensive lineman in 1993...looks ready to contend for all-star honors...made great strides since moving from tight end prior to last season...quickness and flexibility used at tight end help make him a better offensive tackle...caught on to blocking techniques quickly...improved to become a dominant force on the offensive front...battled weight problem at tight end but plays bigger at tackle...still improving as an offensive lineman...**1992:** Split playing time with Juan Laureano at tight tackle...saw action in 10 games and started seven...showed steady improvement during the season...registered a game high six intimidation blocks against Clemson and added five vs. Georgia Tech...slightly slowed by lingering effects of a knee injury that ended his 1991 season after the first game...missed the Wake Forest contest due to the knee problem...named FSU's Blocker of the Week after the Clemson and Georgia Tech games...**1991:** Sophomore season came to a quick end...injured his knee in the season opener against Brigham Young...underwent surgery and missed the remainder of the season...**1990:** Earned limited playing time behind Reggie Johnson and Dave Roberts at tight end...got into nine games, primarily on special teams...hampered by nagging injuries...missed spring drills following the season with a hand injury...**1989:** Gained strength during a redshirt year...**High School:** Caught only one pass his senior year while spending most of his time as a defensive end ...credited with 39 tackles...a *Parade* All-American and honorable mention *USA Today* choice...first team all-state selection in Class 4A as a defensive lineman...made the *Orlando Sentinel* Dixie Dozen and *Florida Times-Union* Florida-Georgia Super 24 teams...all-city selection who participated in the 1989 Florida-Georgia All-Star Game...**Personal:** Born March 9, 1971...a social science major.

72

Larry Fleming

DEFENSIVE END
6-2, 262, FRESHMAN
DESTIN, FLA.
(FT. WALTON BEACH HS)

Will contend for playing time at right defensive end as a redshirt freshman...enters fall listed at third team defensive end...highly-touted offensive guard in high school...made the switch to defensive line during the spring...adapted well to the new position...still learning correct technique and fundamentals...size and speed make him a natural on the line...needs to gain experience...**1992:** Redshirted...**High School:** Garnered first team 4A all-state honors at Ft. Walton Beach High as an offensive lineman...helped lead his team to the state championship and a perfect 14-0 record in 1991...tabbed a Super Senior by the *Orlando Sentinel*...rated the 10th-best prospect in the Southeast...considered one of the top prep offensive guards in the country...earned honorable mention status on Komins' all-East team...selected FSU over Florida...**Personal:** Born March 11, 1974...gained 25 pounds and added 90 pounds to his bench press last year.

44

William Floyd

FULLBACK
6-0, 240, JUNIOR
ST. PETERSBURG, FLA.
(LAKEWOOD HS)

Complete player who was one of Florida State's most valuable offensive weapons in 1992...great intensity and desire make him a team leader in '93...excellent blocker, punishing rusher and sure-handed receiver...effective in short yardage and goal-line situations...strong enough to carry opponents into the end zone...fine blocker who clears the way for FSU's power ground game...fiery competitor...also a receiving threat and special teams force...extremely physical player...has scored 15 career touchdowns...displayed dedication to the team by serving as FSU's back-up tight end for part of last season...**1992:** Emerged as one of the most vocal leaders on the team...led the Tribe in touchdowns with 10 as a sophomore...ran for 222 yards on 61 carries to rank fourth on the team...racked up a season best 84 yards rushing on 14 attempts against ACC rival Virginia...spearheaded Florida State's comeback win over Georgia Tech with a one-yard touchdown plunge...scored his only receiving touchdown from three yards out against the Yellow Jackets...worked as the second team tight end for the first half of the season...seven of his nine rushing TDs were one-yard runs...the other two were from four and six yards...scored in seven of Florida State's 11 regular season games...totalled 57 receiving yards on three catches vs. Miami...second on the team in

scoring...**1991:** Understudy to Edgar Bennett and Paul Moore...saw action in every game...scored on a fake field goal against Michigan...took a shovel pass from holder Brad Johnson four yards to put FSU up 13-7...scored five touchdowns in 1991, three as a receiver, to rank fifth on the team in scoring...gained 31 yards on seven carries and caught five passes for 34 yards in his first career start against Louisville...sparked the Seminoles vs. LSU...scored game-winning touchdown on a one-yard run in the fourth quarter...ran down an LSU defender from 90 yards away on an intercepted conversion...on the receiving end of a 20-yard scoring toss against South Carolina...scored his first collegiate touchdown on an 11-yard scamper against Western Michigan...**1990:** Redshirted...**High School:** Named to all-Suncoast and all-Pinellas County teams after his senior year...rated the state's top running back prospect...invited to participate in the Florida-Georgia All-Star Game...ranked the number two fullback in the nation by *Super Prep Magazine*...in his senior season, rushed for 643 yards on 106 carries for five touchdowns...his junior year, ran for 693 yards and seven touchdowns on 120 carries...chose FSU over Ohio State, Clemson and Florida...**Personal:** Cousin of former FSU running back Victor Floyd...has run a 4.6 40...born February 17, 1972...majoring in criminology.

FLOYD'S CAREER STATISTICS

Rushing

Year	Rushes	Yards	Avg.	TD	Long
1991	23	97	4.2	2	12
1992	61	222	3.6	9	20
Totals	**84**	**319**	**3.8**	**11**	**20**

Receiving

Year	Catches	Yards	Avg.	TD	Long
1991	13	95	7.3	3	20
1992	10	137	13.7	1	33
Totals	**23**	**232**	**10.1**	**4**	**33**

A senior member of the receiving corps named "Best in the Nation" by The Sporting News, Matt Frier earned the offensive leadership award and "most dependable receiver" status after 1993 spring drills.

71

Todd Fordham

OFFENSIVE TACKLE
6-5, 261, FRESHMAN
TIFTON, GA.
(TIFT COUNTY HS)

Begins fall as the fourth team split tackle behind Juan Laureano...performed well in scrimmage situations this spring...displayed great potential with excellent physical ability...adjusting well to complicated FSU blocking system that requires tackles to cover a lot of territory...increased lower body strength and experience translate into a bright future...**1992:** Redshirted...**High School:** Two-way player who earned honors on both sides of the ball in high school...a first team 4A all-state selection as a defensive end...tabbed one of the top 12 offensive linemen in Georgia by the *Atlanta Constitution*...also played tight end at Tift County High...graduated from the same high school as Seminole center Clay Shiver...chose FSU over Florida, Georgia, Auburn and Georgia Tech...**Personal:** Born October 9, 1973...can bench press 75 more pounds and vertical jump two-and-a-half more inches than last year...plans to major in business.

73

Greg Frey

OFFENSIVE TACKLE
6-4, 277, SOPHOMORE
CLEARWATER, FLA.
(CLEARWATER HS)

Named FSU's most improved offensive lineman following spring drills...enters preseason practices listed as the second team tight tackle...talented player who showed coaches he was ready to compete this spring...excellent size and strength make him a natural at tackle...should see increased playing time during his sophomore season...increased intensity during spring drills will propel him to reach his potential...**1992:** Played in six games during redshirt freshman season...saw action on field goal and extra point teams, but did not press for playing time until late in the season...benefitted from watching work ethic and technique of senior tackle Robert Stevenson...**1991:** Redshirted...**High School:** Named the top offensive lineman in the nation by *Super Prep Magazine*...Max Emfinger's choice as the country's top offensive tackle...a *Parade* All-American as a senior at Clearwater High...named to first team All-America squads by Emfinger, *Super Prep* and numerous other publications...considered one of the top offensive line prospects in Florida prep history...played in the Florida-Georgia All-Star Game...also visited Notre Dame, Kansas State and Florida...**Personal:** Born December 4, 1972...a secondary education major.

12

Matt Frier

WIDE RECEIVER
5-11, 194, SENIOR
LIVE OAK, FLA.
(SUWANNEE COUNTY HS)

Florida State's most sure-handed receiver...one of the most respected leaders on the Seminole squad in 1993...experienced veteran who excels in big games...great concentration makes him FSU's most effective receiver over the middle...has improved speed...runs precise routes and is an

exceptional blocker...can be counted on to make the big play...the Tribe's top possession receiver...what appeared to be his "break out" season last year was stymied by injury...hopes to regain that momentum in 1993...career numbers include 50 catches for 761 yards, a 15.2 average, and four touchdowns...the starter at split end following spring drills...named FSU's most dependable receiver following spring practices...also named the top leader on offense...**1992:** FSU's starting split end and leading receiver prior to separating his shoulder on a diving catch against North Carolina...missed almost five games with the injury...came back to make two catches against Florida in the regular season finale...finished the year as the Seminoles' fourth-leading receiver...hauled in a career high 22 passes for 340 yards and two touchdowns...connected with Charlie Ward on a 68-yard TD against Duke, the longest FSU pass play of the year...scored on an 11-yard strike vs. Clemson...tied for game high honors against Wake Forest with 94 yards on six receptions...turned in a seven-catch, 70-yard performance vs. Miami to lead all Seminole receivers...asserted himself as a "go to" man with 13 receptions for 164 yards in the two games prior to his injury...put FSU in position for a game-tying field goal attempt against Miami with a spectacular diving catch...**1991:** Saw action in every game and started three...made 18 grabs for 195 yards, an average of 10.8 yards per catch...played well against Florida with six catches for 61 yards...scored his lone touchdown against Syracuse on a 12-yard pass...caught three passes each in games against Louisville and South Carolina...**1990:** Started the first five games of the year at wide receiver and played in every contest...his 22.6 yards per catch average led the team...caught 10 passes for 226 yards and a touchdown...had his best game against Tulane with three catches for 52 yards...pulled down a pair of passes for 68 yards against Florida, including a 54-yarder in traffic...scored his only touchdown of the year against Virginia Tech...tallied two receptions for 26 yards in season-opener against East Carolina...recorded at least one catch in seven of FSU's 12 games...**1989:** Took a redshirt season...**High School:** Set a number of state records his senior year, including catches in a season (99) and in a career (220), career receiving yardage (3,688) and touchdown catches (41)...ranked second on national career reception list...*USA Today* Player of the Year for the state of Florida and an honorable mention All-USA choice...all-state receiver in Class 3A...*Super Prep* All-American...won the Bobby Dodd National High School Back of the Year Award for Florida...garnered offensive player of the year honors from the *Tallahassee Democrat* and the *Florida Times Union*...helped Suwannee County to consecutive Class 3A state championships...his senior year, caught 99 passes for 1,716 yards and 20 TDs...**Personal:** Has bettered his 40 time by three-tenths of a second, from 4.7 to 4.45 seconds since arriving at FSU...born September 1, 1971...earned a bachelor's degree in business communication this summer...pursuing a master's degree.

FRIER'S CAREER STATISTICS

Year	Catches	Yards	Avg.	TD	Long
1990	10	226	22.6	1	54
1991	18	195	10.8	1	20
1992	22	340	15.5	2	68
Totals	**50**	**761**	**15.2**	**4**	**68**

4

Corey Fuller

CORNERBACK
5-11, 197, SENIOR
TALLAHASSEE, FLA.
(RICKARDS HS)

Comes off an outstanding spring to battle Clifton Abraham for starting chores at right corner...one of three seniors who will roam the FSU secondary this year...turned in a stellar performance in the Garnet & Gold Game with seven tackles and an interception...speedy defender who closes on the ball quickly...sprinter on the Seminole track team...has the ability to anticipate in passing situations...good one-on-one tackler and cover man...will provide leadership for Florida State's young defense...the first back in on nickel situations...leads all returning defensive backs with 10 career pass break-ups...**1992:** Played in every game at right cornerback and as the nickel back...bettered his career totals in solo tackles, assists, total stops, passes broken up and interceptions...24-of-34 tackles were solo...broke up six passes...broke up two passes against Miami, including one in the back of the end zone...recorded his first career interception in the Florida game...**1991:** Played in 12 of FSU's 13 games behind Errol McCorvey...in on 15 tackles...top tackle game came against Syracuse with three stops...also had two tackles and broke up a pass at LSU...broke up four passes to tie for second on the team...member of several special teams units...**1990:** Made an impact as a freshman, moving into second team spot early in the year...registered two solo stops against both Miami and Georgia Southern...recorded six solo tackles and one assist on the year...played extensively against Miami and Auburn with Terrell Buckley out...progress was slowed later in the season by an ankle injury...**High School:** The 1989 *Tallahassee Democrat* Player of the Year...played in the Florida-Georgia All-Star Game...as a receiver, caught 33 passes for 567 yards and eight touchdowns...as a defensive back, made 36 tackles, broke up 11 passes and grabbed three interceptions ...totalled eight pickoffs his junior year...also a punt/kick return specialist with 489 yards on 33 returns...chose FSU over Florida...**Personal:** Time of 4.40 in the 40 ranked among the top three marks on the team...earning a double major in criminology and child development...born May 11, 1971.

FULLER'S CAREER STATISTICS

Year	Tackles	Assists	Total	TFL	CF	PBU	INT
1990	6	1	7	0	1	0	0
1991	6	9	15	0	1	4	0
1992	24	10	34	0	0	6	1
Totals	**36**	**20**	**56**	**0**	**2**	**10**	**1**

6

Steve Gilmer

FREE SAFETY
5-10, 190, JUNIOR
TALLAHASSEE, FLA.
(GODBY HS)

Begins fall workouts as FSU's starting free safety...named the most improved defensive back of spring practice...also one of the top conditioned athletes on the Seminole team this spring...underwent arthroscopic knee surgery in the off-season after getting injured in the spring game...intense player with good football instincts...major contributor on special teams...good tackler with big-hit capability...extremely fast player who needs to work on quickness and ability to change direction...speed enables him to compensate for mistakes...**1992:** Saw action in every game at free safety and on special teams...registered eight tackles, three solo and five assists...caused one fumble and had one quarterback sack...broke up two passes...made two tackles, sacked the quarterback and caused a fumble against Duke...broke up two passes in the N.C. State game...valuable member of special teams who was on the punt block, return and kickoff coverage squads...**1991:** Most of his playing time came in special teams duty and on the nickel defense...all 13 tackles on the year were solo...saw considerable action on second nickel package...one of FSU's top special teams players, both as a blocker and as a tackler...**1990:** Took a medical redshirt...contributed on FSU's special teams in the first three games of the season...made a big block to spring Terrell Buckley on a 67-yard punt return against Georgia Southern...granted a medical redshirt when injury kept him out of action the rest of the year...**High School:** Selected to the *Orlando Sentinel's* Super 24 Team...participated in the Florida-Georgia All-Star Game...earned second team 4A all-state honors as a safety...tied for the team lead in tackles with 81...blocked six kicks his senior year...chose FSU over Notre Dame, Florida, Penn State, Tennessee and South Carolina...**Personal:** Ran an impressive 4.32 40 during spring drills, the top mark on the squad...born October 30, 1971...a real estate major.

GILMER'S CAREER STATISTICS

Year	Tackles	Assists	Total	TFL	CF	PBU	INT
1991	13	0	13	0	1	0	0
1992	3	5	8	0	1	2	0
Totals	**16**	**5**	**21**	**0**	**2**	**2**	**0**

87

Billy Glenn

TIGHT END
6-3, 259, JUNIOR
DAYTONA BEACH, FLA.
(SEABREEZE HS)

Enters fall as the back-up to Lonnie Johnson at tight end...found a home at the position after making the switch from defensive end last year...excellent hands and good blocking skills make him valuable...has finally overcome severe knee injury he suffered before arriving at FSU...adapted well to becoming an offensive force as a blocker...remained agile and quick while carrying great size for a tight end...caught a 16-yard pass in the spring game...named the team's most improved tight end after spring practices...**1992:** Played in seven of FSU's last eight games after making the move from the defensive line...did not catch a pass...played in all goal-line sets...made quick adjustment to new position...stepped in to provide badly needed depth at tight end...**1991:** Saw action in one game on the defensive line...spent the season rehabilitating knee...also worked with the scout team while learning the FSU system and techniques...tallied two tackles vs. Middle Tennessee State...**1990:** Spent the entire season rehabilitating his knee and was awarded a medical redshirt...**High School:** The *Daytona Beach News-Journal's* Defensive Player of the Year for 1989...earned second team all-state honors...named an All-American by recruiting analyst Max Emfinger...credited with 43 tackles and five-and-a-half sacks his senior year...all-conference in both basketball and baseball as a junior...**Personal:** Born May 25, 1972...majoring in social science.

99

Dulack Guerrier

OUTSIDE LINEBACKER
6-2, 236, JUNIOR
MIAMI, FLA.
(EDISON HS)

Moves back to his original position after playing defensive end last season...hard worker who has moved up the depth chart...listed as the back-up to James Roberson at ed outside linebacker...will see action on FSU's nickel defense...needs to add size to take on bigger offensive linemen...one of FSU's quickest defensive linemen...excellent hitter with good speed...working to improve pass rushing technique...ready to apply what he has learned while waiting his turn to play...**1992:** Played in seven games while continuing recovery from 1991 injuries...recorded six tackles on the year...made four solo stops...played behind Carl Simpson and Derrick Alexander at right defensive end where he saw limited playing time...**1991:** Played in three games in 1991 before earning a medical hardship when injury forced him to the sidelines...**1990:** Sat out his freshman season in accordance with NCAA regulations...**High School:** Selected to the first team 5A all-state list as a linebacker at Edison High...also named to the all-Dade County squad as a senior...led team in tackles in each of his last two seasons...in 1989, credited with 80 tackles and 15 sacks...blocked six kicks and forced six fumbles...chose the Seminoles over LSU and Colorado...**Personal:** Born July 27, 1971...one of the Seminoles' strongest players with a 425-pound bench press...a criminology major.

GUERRIER'S CAREER STATISTICS

Year	Tackles	Assists	Total	TFL	QS	PBU	INT
1991*	1	0	1	0	0	0	0
1992	4	2	6	0	0	0	0
Totals	**5**	**2**	**7**	**0**	**0**	**0**	**0**

*Granted a medical hardship.

18

Sean Hamlet

FREE SAFETY
6-0, 205, FRESHMAN
HAMPTON, VA.
(HAMPTON HS)

Will fight for playing time behind Richard Coes and Steve Gilmer at free safety...heir apparent to the position ...may get his turn to become a regular contributor in 1993...good speed allows him to close on the ball quickly...will be used extensively on special teams...one of two redshirt freshmen vying for playing time in the FSU secondary this year...good coverage man who needs experience and confidence to excel...**1992:** Took a redshirt season his first year at Florida State...**High School:** A *Super Prep* and Lemming All-American defensive back...earned first team Big East/ACC status by Komins...member of the all-district and all-state teams following his junior and senior years...included on Emfinger's top 100 high school seniors list...rated one of the top 10 prospects in Virginia by *Super Prep*...picked off 16 passes over his final two years...rated the top defensive back in Virginia...**Personal:** Born March 24, 1974.

77

Jesus Hernandez

OFFENSIVE TACKLE
6-3, 277, SOPHOMORE
MIAMI, FLA.
(JACKSON HS)

Former walk-on who has come on to challenge for a starting position on the FSU offensive line...strong player who gained playing time and experience as a redshirt freshman...listed behind Juan Laureano at split tackle as '93 preseason practices begin...saw extensive action at the position this spring after moving over from the guard spot he played last year...adapted well to the switch, but must improve quickness and footwork...also working on consistency...agile player with great upper body strength...attempting to replace three-year starter Robert Stevenson at split tackle...one of eight sophomores on the Seminole offensive line in 1993...**1992:** Made dramatic improvements during the season...worked his way into a back-up position behind Patrick McNeil at tight guard...played in several games, primarily late in the contests...gained valuable experience...showed he was ready to contribute on the FSU line...helped the Seminole offense become one of the most potent in the nation by the end of the year...**1991:** Redshirted in his initial season with the Seminoles...**High School:** Starred at Jackson High in Miami...team captain his senior year...made the all-district team as an offensive lineman...a three-year starter and letterman...**Personal:** Will celebrate his 22nd birthday when Florida State plays Virginia on October 16th...one of the strongest players on the Seminole team who can bench press 440 pounds...selected a major in criminology.

38

Scott Holmes

PUNTER
6-3, 210, SOPHOMORE
NASHVILLE, TENN.
(BRENTWOOD ACADEMY)

Returns to battle for starting punting job at Florida State...must win the job from Sean Liss...possesses good leg strength...improving his release time...must work on consistency, even when rushed...effective at placing the ball inside the opponents' 20-yard line...will get a look during preseason drills...**1992:** Spent most of his freshman season as the back-up to John Wimberly...saw his first action in the last two games of the season against Tulane and Florida...came off the bench in those games to replace Wimberly...averaged 38.4 yards on five punts...hit a personal best 46-yarder against Tulane...**1991:** Redshirted...**High School:** A first team all-state selection as a punter at Brentwood Academy...averaged 46 yards on 18 punts as a senior...averaged over 44 yards a punt as a junior...chose FSU over Michigan State and Kentucky...**Personal:** Born August 22, 1972...selected a major in business.

HOLMES' CAREER STATISTICS

Year	Punts	Yards	Average	Long
1992	5	192	38.4	46

40

Alonzo Horner

INSIDE LINEBACKER
6-2, 232, SENIOR
MIAMI, FLA.
(NW MISSISSIPPI JC/
PALMETTO HS)

Comes into the fall listed ahead of Ken Alexander for starting duties at weak side linebacker...named FSU's most improved inside linebacker after spring drills...culminated an outstanding spring with seven tackles in the Garnet & Gold Game...picked up FSU's defensive system quickly after transferring from Northwest Mississippi Junior College...uses excellent speed and good strength to ward off blockers and fill holes quickly...makes good reads and anticipates well...**1992:** Played in 10 games in his first year at Florida State...came on to challenge Ed Clark for back-up duties behind Marvin Jones...in on 13 tackles in 1992...made six solo stops and seven assists...recorded one quarterback sack on the year...registered six tackles against Wake Forest...stepped up against Virginia with Jones out and made five tackles...also recorded a sack in the game...transferred to FSU in time for '92 spring drills...**Junior College:** A first team All-American at Northwest Mississippi...*Super Prep* tabbed him one of the top 100 JUCO players in the country in 1991...pegged by Allen Wallace as the 16th-best prospect in the nation...in two years at NMJC, tallied 110 tackles and intercepted seven passes...broke through to sack opposing quarterbacks five times his final season...chose FSU over Alabama, Houston and Fresno State...**Personal:** Born April 22, 1970...majoring in criminology.

HORNER'S CAREER STATISTICS

Year	Tackles	Assists	Total	TFL	QS	PBU	INT
1992	6	7	13	0	1	0	0

With 1,308 career rushing yards, senior Sean Jackson needs just 240 yards to move onto Florida State's career rushing chart. And yes, the New Orleans native can throw a little, too.

35

Sean Jackson

TAILBACK
6-2, 222, SENIOR
NEW ORLEANS, LA.
(ST. AUGUSTINE HS)

Senior who returns to lead the FSU tailback corps in 1993...capable of carrying the FSU offense on the ground ...reliable rusher with great strength...runs hard with speed... possesses a variety of moves...combines ability to run through tacklers with elusive open-field running....focused and serious player...has the prototype tailback physique...excels at shedding tacklers and getting extra yards at the line of scrimmage...hits the hole quickly...improving receiving skills...teams with fullback William Floyd to give the Tribe a bruising combination...along with Tiger McMillon and Marquette Smith, gives the Seminoles the top three-man tailback combo in the nation...unselfish player who has shown willingness to sacrifice for the team...enters the season with 1,308 career rushing yards...will move onto the FSU career rushing charts this year...averaging a phenomenal 6.1 yards per carry in his career...posted five career 100-yard games...**1992:** The Tribe's third-leading rusher in '92 despite missing three games with sprained knee ligaments...carried the Seminole offense in the Orange Bowl with 101 yards on 17 carries against Nebraska...caught a career high four passes for 61 yards in the contest, including a 32-yarder...also completed a 28-yard pass to Charlie Ward in the bowl win...averaged 5.1 yards per carry to lead all FSU backs in 1992...the Seminoles' leading ground-gainer through the first eight games...missed the Virginia, Maryland and Tulane contests due to the knee injury...returned to the line-up against Florida and ran for a 10-yard touchdown the first time he touched the ball...FSU's top rusher in consecutive games against N.C. State (101 yards), Wake Forest (93), Miami (42) and North Carolina (76)...gained 101 yards and scored a touchdown on 12 carries against the Wolfpack...ran for a career long 88-yard score against Wake Forest...scamper was the third-longest in FSU history and earned AT&T's weekly "Long Distance Run" honors...the Orange Bowl was his second straight 100-yard effort in a bowl game...caught six passes for 32 yards on the year...three of his four touchdown runs went for 10 yards or more...**1991:** Gained 119 yards on 27 carries in a starting role

against Texas A&M in the Cotton Bowl...earned MVP honors for that performance...second to Amp Lee in rushing yards on the year...accumulated 392 yards on 63 carries...averaged 6.2 yards per carry to rank second on the squad...scored three touchdowns...caught six passes for 50 yards...his best regular season game came against Syracuse with nine carries for 96 yards and a touchdown...fourth on the team in total offense...had at least one carry in every game except Michigan...carried nine times for 75 yards and a touchdown in the season opener against Brigham Young...**1990:** Finished his freshman season as the Seminoles' second-leading rusher with 45 carries for 427 yards...averaged 7.9 yards per carry to lead the team...saw action in eight games...passed the 100-yard mark in two contests...gained 112 yards on seven carries against Georgia Southern...showed his potential with a 51-yard run to the Georgia Southern one-yard line...his second 100-yard game came against South Carolina in Columbia...tallied 119 yards on 12 carries in that contest...rambled for 46 yards on one carry against the Gamecocks...scored his only touchdown on a 13-yard run against Cincinnati...**High School:** Received New Orleans all-Metro and Louisiana all-state honors...rated the top athlete among the nation's prep prospects...his senior season, rushed for 1,071 yards and 16 touchdowns...averaged 7.9 yards per carry...chose FSU over LSU, Purdue, Colorado and Nebraska ...joined high school teammate Chris Cowart in signing with Florida State...**Personal:** Born February 6, 1971...a criminology major.

JACKSON'S CAREER STATISTICS

Rushing

Year	Rushes	Yards	Avg.	TD	Long
1990	54	427	7.9	1	51
1991	63	392	6.2	3	36
1992	96	489	5.1	4	88
Totals	**213**	**1,308**	**6.1**	**8**	**88**

Receiving

Year	Catches	Yards	Avg.	TD	Long
1990	4	11	2.8	0	8
1991	6	50	8.3	0	26
1992	6	32	5.3	0	7
Totals	**16**	**93**	**5.8**	**0**	**26**

85

Lonnie Johnson

TIGHT END
6-3, 230, SENIOR
MIAMI, FLA.
(MIAMI SENIOR HS)

Two-year starter at tight end who returns after a fine junior season...statistics do not accurately reveal his value to the FSU offense...made adjustments to his role throughout last season as the Seminoles shifted to the Fast Break Offense ...developed better blocking skills last season...a good receiver with great speed, size and athleticism...a threat to catch the deep ball...one of the Seminoles' top all-around athletes...named most dependable tight end following spring practice in each of the last two years...should see role increase with improved catching ability...combines with FSU's backfield combination of Sean Jackson and William Floyd to give the Tribe a fierce power game in short yardage situations...career numbers include 30 catches for 373 yards and six touchdown catches...**1992:** Totalled eight catches for 80 yards and two touchdowns during a season that saw the Seminoles experiment with offensive sets...saw diminished role as a pass receiver, but blocking became increasingly important...started every game at tight end...caught at least one pass in six games...made touchdown receptions vs. Maryland and Tulane...set up FSU's game-winning score at Clemson with a 13-yard catch in the fourth quarter...seven of eight grabs in 1992 came during touchdown drives...caught two passes for 36 yards and a touchdown in the win over Tulane...snagged two aerials in ACC win over Maryland...**1991:** Became the starter at tight end early in the season...took a pass 78 yards for a touchdown on the first play of the Tulane game to record the longest pass play of the year...went on to catch six passes for 154 yards in that contest...set an FSU single game record for receiving yardage by a tight end...finished his sophomore season with 22 catches for 293 yards and four touchdowns...averaged 13.3 yards per reception...made two catches for 19 yards in the Cotton Bowl...TD catches came in successive games against Michigan, Syracuse, and Virginia Tech...caught at least one pass in all but two games in 1991...**1990:** Played in every game for the Seminoles as a true freshman...played behind a pair of seniors at tight end...saw action on special teams, where he excelled...did not catch a pass in limited time at tight end...**High School:** Rated the eighth-best tight end in the country by recruiting experts...second team all-state and all-South selection...an all-Dade County choice in 1989...caught 29 passes for 394 yards and six touchdowns his senior year...a power forward on the basketball team...also competed in the hurdles and high jump for the track team...**Personal:** Born February 14, 1971...majoring in criminology.

JOHNSON'S CAREER STATISTICS

Year	Catches	Yards	Avg.	TD	Long
1990	0	0	0.0	0	0
1991	22	293	113.3	4	78
1992	8	80	10.0	2	24
Totals	**30**	**373**	**12.4**	**6**	**78**

13

Danny Kanell

QUARTERBACK
6-4, 205, SOPHOMORE
FT. LAUDERDALE, FLA.
(WESTMINSTER ACADEMY)

Begins his second season at FSU as the back-up to Charlie Ward at quarterback...talented player who has shown poise under pressure...stays in the pocket well for a young quarterback...comfortable checking off to secondary receivers ...displays good mechanics and a strong arm...throws the deep ball well, but has touch to deliver the ball in the flat...size gives him the ability to see the entire field...proved a quick study in picking up the FSU offense as a freshman...improved ball-handling skills during his first year...looks to gain more experience in 1993...also the holder for all placekicks...showed good hands in that capacity...**1992:** Quarterbacked FSU in six games as a first year player...gained invaluable experience as the back-up to Charlie Ward...played at some crucial moments early in the year...connected on 9-of-20 passes for 135 yards and one touchdown on the year...hooked up with Lonnie Johnson for a 12-yard scoring strike against Tulane ...played in every game as the holder for extra points and field goals...first action at quarterback came in the the second game of the season against Clemson...started a series in relief of Ward in the third quarter vs. the Tigers...first completion came on a 16-yard toss to Clyde Allen against Wake Forest...threw for 37 yards on three-of-five passing in the North Carolina game...sacked five times on the year...a pinch-hitter, outfielder and pitcher for Florida State's baseball team last spring...batted .182 with four hits and three RBI ...appeared in three games on the mound...**High School:** A first team All-American by *Parade Magazine* and Lemming...*USA Today* put him on its second team squad...named the number one signal-caller in the nation by Alex Komins...*Super Prep* called him one of the top two prep quarterbacks in the country...a member of Forrest Davis' all-South squad...selected to the *Orlando Sentinel's* Super 24 team and the all-state squad...recipient of the 1991 Gatorade Circle of Champions Player of the Year Award...played only two years of football in high school...led his team to the state title his junior year and a runner-up finish his senior season...threw for 1,528 yards and 18 touchdowns in 1991...played in the Florida-Georgia All-Star Game...chosen in the 19th round of the 1992 baseball draft by the Milwaukee Brewers...selected FSU over Miami, Florida, Washington and Michigan...**Personal:** Born November 21, 1973...father is one of the team physicians for the NFL's Miami Dolphins...plans to major in biological science.

KANELL'S CAREER STATISTICS

Passing

Year	Att.	Comp.	Pct.	Yards	TD	INT	Long
1992	20	9	.450	135	1	0	29

Total Offense

Year	Plays	Rush Yds.	Pass Yds.	Total Yds.	Yds./Play
1992	26	-19	135	116	4.5

19

Mack Knight

STRONG SAFETY
6-2, 200, SENIOR
WOODBINE, GA.
(CAMDEN COUNTY HS)

Returns to the Seminoles after spending 1992 earning his Associate of Arts degree from Tallahassee Community College...enters fall practice behind Devin Bush at strong safety...one of three seniors in the FSU secondary...versatile player who has experience at cornerback...will see action in nickel defense and on special teams...has the potential to battle for starting chores...good coverage man who needs experience and confidence to excel...possesses good footwork and tackling technique...adds depth to secondary...physical defensive back with an excellent attitude...**1992:** Missed entire year as a result of academic difficulties...**1991:** Back-up defensive back who could not break through logjam of talent at the position in '91...made his first and only career interception against Western Michigan...broke up three passes and was in on nine tackles...most of his playing time came on special teams...**1990:** Credited with two solo tackles during freshman season...worked in back-up role at cornerback and on special teams...saw action in seven games...**1989:** Redshirted...**High School:** Led Camden County to a pair of 3A regional titles during his tenure...first noticed at Bobby Bowden's football camp...nabbed six interceptions his senior year, including three in one game...ran track too...**Personal:** Born January 2, 1970...majoring in social science.

KNIGHT'S CAREER STATISTICS

Year	Tackles	Assists	Total	TFL	QS	PBU	INT
1990	2	0	2	0	0	0	0
1991	5	4	9	0	0	3	1
Totals	**7**	**4**	**11**	**0**	**0**	**3**	**1**

81

Kevin Knox

WIDE RECEIVER
6-3, 195, SENIOR
NICEVILLE, FLA.
(NICEVILLE HS)

Opens fall drills as the second team flanker, but will see a lot of playing time in FSU's rotating system...can play flanker, split end or slot receiver...will be a starter in some offensive sets...a leader among the wide receivers...showed more consistency last year, but must still improve in that area...as physically gifted as any FSU receiver...good speed and long strides allow him to get past defenders...can really go up to get the ball...improved concentration could put him among the best receivers in the nation...1992 marked his second straight year as the Tribe's second-leading receiver...plays with emotion and enthusiasm... hampered by nagging injuries at times during his career...career numbers include 60 catches for 856 yards, a 14.3-yard average...**1992:** Second to Tamarick Vanover among FSU receivers last year with 35 catches for 396 yards and three touchdowns...averaged 11.3 yards per catch...led the team in receiving against Clemson and Florida...played magnificently against Florida with 11 catches for 123 yards, both season highs for the Seminoles...totalled 13 catches over the first three games of the year and 19 over the last three...caught only four passes during the five games in the middle of the schedule...did not play against Virginia...grabbed six passes for 72 yards against Clemson...diving nine-yard TD catch with 2:08 remaining gave the Seminoles a 24-20 win...played well against Maryland with five receptions for 83 yards and a pair of touchdowns...totalled four catches for 38 yards at N.C. State...**1991:** Second among returning wide receivers with 22 catches for 441 yards...led the team by averaging 20 yards per catch...started three games at split end...made 14 of his 22 receptions during a three game stretch in midseason...snagged five aerials for 69 yards against Syracuse...tallied a career high 132 yards on four catches against Virginia Tech...collected a 38-yard scoring strike against Tech...longest gain of his career came on a 62-yard catch against the Hokies...got his first career start against Middle Tennessee State and responded with five catches for 99 yards...injured early in the LSU game and missed the Louisville game with a separated shoulder...returned to the starting lineup against Miami and made three receptions for 33 yards...caught passes in eight games, including the last seven...**1990:** Totalled three receptions for 19 yards...catches came against East Carolina, Virginia Tech and LSU...played in every game either at wide receiver or on special teams...benefitted from playing behind All-American Lawrence Dawsey...ran for 12 yards on a reverse...**1989:** Gained strength, weight and speed while redshirting his freshman year...**High School:** First team 4A all-state choice in 1988...came to FSU as half of a highly-touted passing combination from Niceville High...earned all-Northwest Florida honors from the *Pensacola News Journal*...caught 39 passes for 740 yards as a senior, including nine for scores...averaged 19 yards per reception...helped Niceville to Class 4A state championship his senior season...scored 20 points and grabbed eight rebounds per contest for the Niceville basketball team...**Personal:** Born January 30, 1971...his 38-inch vertical jump is the third-best mark on the '93 team...a political science major.

KNOX' CAREER STATISTICS

Year	Catches	Yards	Avg.	TD	Long
1990	3	19	6.3	0	9
1991	22	441	20.0	1	62
1992	35	396	11.3	3	24
Totals	**60**	**856**	**14.3**	**4**	**62**

67

Juan Laureano

OFFENSIVE TACKLE
6-5, 277, SOPHOMORE
ORLANDO, FLA.
(COLONIAL HS)

After sharing the tight tackle position with Marvin Ferrell last year, moves to the other side of the line in 1993...switched to split tackle following the '93 spring game...faces the tough task of replacing four-year starter Robert Stevenson ...placed into the starting split tackle spot after a fine spring...will use quickness to take on the opponents' best pass rusher...great size combines with natural ability...good blocker who has learned technique...good footwork makes him a fine pass blocker...possesses the tools necessary to play in FSU's Fast Break Offense...makes adjustments at the line and has a grasp of FSU scheme...**1992:** Played in every game as a redshirt freshman...made four starts and backed up Ferrell at tight tackle...named FSU's Blocker of the Week after the Wake Forest game...gained valuable experience during the season...saw his playing time increase weekly until he and Ferrell nearly split the job...became a reliable blocker...good attitude and work habits made him a quick study as a rookie...**1991:** Redshirted along with all but two members of his freshman class...**High School:** *Super Prep Magazine* ranked him the

nation's 11th-best offensive lineman...earned a spot on the *Super Prep* All-America team...a third team all-state selection ...named to second team All-America squad by Max Emfinger...ranked among the country's top 10 tackles by the National High School Recruiting Service...originally committed to Miami...**Personal:** Born May 4, 1973...an English major.

29

Sean Liss

PUNTER
6-4, 200, FRESHMAN
ST. PETERSBURG, FLA.
(BOCA CIEGA HS)

Redshirt freshman who must prove he is ready to be the starting punter this fall...finished spring practice as the heir apparent to John Wimberly...hopes to recapture coaches' confidence in the Seminole punting game...excellent leg strength makes him a fine prospect...used redshirt year to refine technique...must perform consistently this fall to win the starting job...**1992:** Redshirted...**High School:** One of the top three kickers in the nation according to *Super Prep* and Lemming...first team 4A all-state at Boca Ciega High...a second team All-America selection by *USA Today*...named to the *Orlando Sentinel's* Super 24 squad...played in the Florida-Georgia All-Star Game...punted six times and averaged 42.2 yards per kick in that game...also perfect on extra point kicks and booted a 27-yard field goal to put Florida ahead to stay...during his senior year, averaged 46.4 yards per punt...connected on six-of-nine field goal attempts, including one from 49 yards out...chose FSU over Syracuse, Ohio State and Penn State...**Personal:** Born January 11, 1974.

Sophomore Juan Laureano moves over to play split tackle in 1993 after sharing the tight tackle job with Marvin Ferrell last year.

78

Marcus Long

OFFENSIVE GUARD
6-3, 300, FRESHMAN
DAYTONA BEACH, FLA.
(MAINLAND HS)

Made great strides during spring drills to enter the season as the second team tight guard...great size and strength make him tough to get around...still learning technique ...quick and agile for his size...good work habits and practice intensity should translate into early playing time...a tough player who will benefit from playing behind Patrick McNeil...worked hard to keep weight manageable...**1992:** Redshirted...**High School:** Earned *USA Today* and Lemming All-America honors his senior season...chosen to the *Orlando Sentinel* Super 24 squad...garnered first team all-South honors from *Southern Football Recruiting*...considered one of the top offensive linemen in the nation...named to the all-Big East/ACC first team offense...selected FSU over Clemson...**Personal:** Born January 30, 1974...has dropped 21 pounds since arriving at FSU last fall...can run the 40 in 5.0 seconds, an amazing time for a 300-pounder.

86

Tyrant Marion

DEFENSIVE END
6-2, 245, SOPHOMORE
POMPANO BEACH, FLA.
(ELY HS)

Ready to contribute after an impressive spring...voted Top Defensive Newcomer following March drills...registered six tackles, including one for loss, in the Garnet & Gold Game...enters 1993 as the back-up to Toddrick McIntosh at left defensive end...speed makes him a threat as a pass rusher...one of the top conditioned athletes among Seminole linemen this year...made great progress in his first two years...has the potential to become an impact player...shows willingness to learn and gain experience...relentless player...**1992:** Played in every game as a redshirt freshman, primarily on special teams...improved steadily as the season progressed...tallied four solo and nine assisted stops on the year...registered quarterback sacks against Maryland and Tulane...saw action on several special teams units...**1991:** Redshirted...**High School:** Earned *Parade* All-America honors during his senior season...selected to first team class 4A all-state team...tabbed all-Dixie by *Super Prep Magazine*...all-conference, county and region as a senior...one of nine members of his recruiting class to play in the Florida-Georgia All-Star Game...credited with two solo stops, an assist and a tackle for loss in the game...totalled 48 sacks during his high school career...also visited Iowa, Alabama, Clemson and Colorado...**Personal:** Increased bench press by 65 pounds, to 405, in his first year at FSU...gained 17 pounds...born February 9, 1973...majoring in criminology.

MARION'S CAREER STATISTICS

Year	Tackles	Assists	Total	TFL	QS	FR	PBU
1992	4	9	13	0	1.5	0	0

98

Ben Mayer

NOSEGUARD
6-0, 260, FRESHMAN
WILLIAMSPORT, PA.
(WILLIAMSPORT HS)

Young, talented defensive lineman who could be ready to contribute after a redshirt year...enters fall drills as the third team noseguard...possesses great upper-body strength ...able to shed blockers as a result of moves learned as a high school wrestler...coaches like his winning attitude...gives quality depth to position...**1992:** Redshirted, along with most of last year's class...**High School:** Named one of the top 100 players in the state by the *Harrisburg Patriot News*...a member of the Big 66 in Pennsylvania...honored as the top defensive player on his high school team...earned nine varsity letters in high school in football, wrestling and track...an all-state wrestler in the heavyweight division...wrestled on the Pennsylvania AAU national tournament team...crowned his district's discus champion...**Personal:** Born January 1, 1973...strong player who bench presses 425 pounds, one of the top marks on the squad...has put on 25 pounds and added 50 pounds to his bench press in the past year.

88

Kez McCorvey

WIDE RECEIVER
6-0, 180, JUNIOR
GAUTIER, MISS.
(PASCAGOULA HS)

Big-play receiver with stellar credentials ...enters preseason drills as the second team split end, but will see equal playing time in FSU's rotating receiver system...coming off an excellent spring...made five catches in the spring game...won the offense's Second Effort Award after spring practice...smooth athlete with the ability to make difficult routes and catches look graceful...appears to run effortlessly...fellow receivers rave about his ability to cut on a dime...best one-on-one receiver on the team... slippery after the catch...one of three Seminoles to catch 30 or more passes last year...hard worker...excellent downfield blocker...has totalled 56 catches for 824 yards and six scores in his career... **1992:** Asserted himself as one of the Tribe's most dependable receivers...caught a pass in 10 of 11 regular season games...made some big catches...snagged the game-winner on fourth-and-five with 1:48 left to cap FSU's come from behind win at Georgia Tech...also recovered a Yellow Jacket onside kick to seal the victory...brought in a 14-yard, third down aerial against Virginia to set up the Tribe's second touchdown...made FSU's game-tying field goal attempt vs. Miami possible with a clutch 25-yard reception on fourth-and-12...FSU's third leading receiver as a sophomore ...grabbed 34 passes for 521 yards...led all Seminole receivers with six touchdowns...15.3 yards per catch average was just shy of Matt Frier's team high number...made three catches for 23 yards and scored a touchdown in FSU's win over Nebraska in the Orange Bowl...against Florida, caught six passes for 78 yards...opened the year with a bang, grabbing three touchdown passes against Duke in the season opener...had three catches for 47 yards against Clemson...snagged three or more passes in nine games...also scored against Maryland and Tulane...**1991:** An impact player during his freshman season...started eight games at split end...caught 22 passes for 303 yards...grabbed nine aerials in the first three games and 10 in the final two...collected two passes for 20 yards in the Cotton Bowl...had a career day against Florida with six catches for 89 yards...on the receiving end of four throws against Tulane...snagged four balls for 44 yards in the Miami contest...longest catch of the year was a 49-yarder against Western Michigan...**1990:** Redshirted...**High School:** Received all-district and honorable mention all-state honors in 1989 after a stellar senior season...caught 29 passes for 316 yards and seven touchdowns...invited to play in the Mississippi-Alabama All-Star Game...three-year letterwinner who helped team to the state championship as a sophomore...carried a 3.6 grade point average through high school...chose FSU over Ole Miss, LSU, Tulane, Auburn and Alabama...**Personal:** Cousin of former FSU cornerback Errol McCorvey...born January 23, 1972...selected a major in psychology...strong player with a vertical jump of 37 inches.

McCORVEY'S CAREER STATISTICS

Year	Catches	Yards	Avg.	TD	Long
1991	22	303	13.8	0	49
1992	34	521	15.3	6	35
Totals	**56**	**824**	**14.7**	**6**	**49**

14

Jeff McCrone

QUARTERBACK
6-2, 202, SOPHOMORE
ORANGE PARK, FLA.
(ORANGE PARK HS)

Will miss the 1993 season with continuing arm problems...has suffered through a myriad of injuries during his career...underwent elbow surgery on his throwing arm and also has had tendinitis in that arm...doctors now recommend he take the '93 season off to completely rest and recuperate the arm...patient player unwilling to give up his dream of quarterbacking the Seminoles...has not seen any game action to date...classic drop-back passer...knows the basics of the FSU passing game... possesses good size and improved flexibility...tall in the pocket with early ability to pick up secondary receivers...**1992:** Entered the year as one of the Tribe's top three signal-callers after a good spring in '92...reinjured the arm and could not contribute...**1991:** Redshirted...**High School:** Only quarterback signed by the Seminoles in 1991...rated the number six quarterback in the nation by Max Emfinger...*Super Prep* called him the ninth-best signal-caller among 1990 seniors...completed 104-of-158 attempts for 1,452 yards and 16 touchdowns as a senior...threw only six interceptions...also visited Notre Dame, Tennessee, Florida and Auburn...**Personal:** Born January 3, 1973...considering a business major...father played at Florida and is now an assistant coach at Texas-El Paso.

94

Toddrick McIntosh

DEFENSIVE END
6-3, 268, SENIOR
RICHARDSON, TEXAS
(L.V. BERKNER HS)

Moves back to defensive end after spending last season at noseguard...the only returning starter along FSU's defensive front in 1993...ready to contend for all-star honors...must provide leadership to a young defense...possesses big play abilities...quick player who is a natural pass rusher...explodes off the line...fights off blockers well...tough to block one-on-one...hopes to fill pass rushing void left by Carl Simpson...has accumulated 10 sacks, 12 tackles for loss and 99 tackles in his career...plays in both base and nickel defenses...**1992:** Started every game at noseguard...posted career numbers in tackles and assists...half of his 44 tackles were solo...rose to the challenge in conference wins over Clemson, Georgia Tech and Virginia...made a season high nine tackles against Clemson...turned in a six-tackle performance with two tackles for loss and a quarterback sack vs.

Georgia Tech...answered the call in ACC title win at Virginia with five stops, one tackle for loss and a fumble recovery...accounted for two sacks and four tackles behind the line of scrimmage on the year...**1991:** Made a number of big plays as a sophomore...saw considerable action on nickel defense...third on the squad in sacks with six-and-a-half...returned his first career interception 49 yards for a touchdown to seal FSU's win over Michigan...added a sack and two tackles for loss in that game...recorded a safety vs. Syracuse, tackling SU quarterback Marvin Graves in the end zone...forced a pair of fumbles on the year...recovered a fumble in the South Carolina game...credited with one-and-a-half sacks and caused a fumble against Western Michigan...registered a sack and a tackle for loss vs. Florida...**1990:** Played well at times during freshman season...recorded 12 individual tackles and 21 assists...tackle total ranked third among defensive linemen...threw three opposing ballcarriers for losses...injured during the second half of the season...credited with one-and-a-half quarterback sacks...caused a fumble and recovered another...broke up a pass...against Georgia Southern, recorded three tackles for loss, two assists and a caused fumble...played well against Florida with a pair of solo tackles...dropped UF quarterback for loss of 11 yards to halt a Gator drive...his other sack came against Miami...**1989:** Redshirted...**High School:** One of the top 100 prospects in Texas...named one of the Top 25 linemen in the state by *Texas Football Magazine*...as a senior, made 55 solo tackles and 22 assists...credited with four sacks...**Personal:** Increased his vertical jump by five inches and his bench press by 50 pounds since coming to FSU...born in Tallahassee on January 22, 1972...a marketing major.

McINTOSH'S CAREER STATISTICS

Year	Tackles	Assists	Total	TFL	QS	FR	CF	PBU
1990	12	21	33	3	1.5	1	1	1
1991	15	7	22	5	6.5	1	2	0
1992	22	22	44	4	2.0	1	0	1
Totals	**49**	**50**	**99**	**12**	**10**	**3**	**3**	**2**

33

Tiger McMillon

TAILBACK
5-9, 186, JUNIOR
KISSIMMEE, FLA.
(ST. CLOUD HS)

One-third of a great tailback trio at Florida State in 1993...last year's leading rusher, who teams with Sean Jackson and Marquette Smith to give the Seminoles a great 1-2-3 punch at tailback...named the outstanding offensive player after 1993 spring practices...also selected the most dependable running back...fastest running back on the squad who runs a 4.43 40...elusive runner who gets to the corner quickly...possesses great balance and vision to go with speed...excellent receiver out of the backfield...hard worker who produces in games and scrimmages ...good attitude and work ethic make him a star of the future...also a top kickoff return man overshadowed by Tamarick Vanover in that role last year...career totals include 1,487 all-purpose yards with 738 rushing, 516 on kickoff returns and 233 receiving...**1992:** Florida State's top rusher in 1992...covered 579 yards on 116 tries and scored three touchdowns...carried the ball in every game and started six while sharing tailback duties with Sean Jackson...ranked second on the team in total offense, averaging five yards per play...leading receiver among the running backs...finished with 18 receptions for 224 yards and a touchdown...caught passes in eight games...returned 10 kickoffs, the most by any FSU player, for 209 yards...helped the Seminoles lead the nation in kickoff return average...his only 100-yard rushing game came against Virginia with 138 yards on 25 carries...it was the top rushing performance by an FSU back since 1990...also caught five aerials for 45 yards against UVA...carried 13 times for 75 yards and a touchdown in win over Wake Forest...also scored on the ground against Maryland and Florida...Maryland TD was a 44-yard rush...pulled in a 48-yard pass for his only receiving touchdown of the year against Tulane...carried 14 times for 92 yards vs. N.C. State...**1991:** Saw playing time behind Amp Lee and Sean Jackson as a freshman...finished the year as the Seminoles' fourth-leading rusher with 159 yards on 19 carries...had at least one carry in six games...gained 66 yards on four carries against Middle Tennessee State...earned 36 yards on seven carries against Western Michigan...scored his only touchdown of the year from 24 yards out against WMU...ripped Tulane for 36 yards on two carries...average of 8.4 yards per carry ranked first on the Seminole team...starting kick returner most of his freshman season...averaged nearly 22 yards per return with 14 for 307 yards...had the best return of the year with a 45-yard effort against LSU...averaged 33 yards per return in that game with three for 100 yards...**1990:** Spent a redshirt season learning the FSU offense...**High School:** Rated the top wide receiver and second-best utility back in the country...member of the *Orlando Sentinel's* Super 24 team...class 3A all-state selection...earned honorable mention all-South honors...invited to play in the Florida-Georgia All-Star Game...gained 3,684 career yards, including 1,925 his senior season...scored 24 touchdowns while leading his team to a 10-0 record...chose FSU over Notre Dame, Syracuse, Georgia Tech and Florida...**Personal:** Born February 26, 1972...majoring in social work...first name is Sam, but is known by his childhood nickname ...runs a 4.43 40, the sixth-best mark on the team.

McMILLON'S CAREER STATISTICS

Rushing

Year	Rushes	Yards	Avg.	TD	Long
1991	19	159	8.4	1	36
1992	116	579	5.0	3	44
Totals	**135**	**738**	**5.5**	**4**	**44**

Receiving

Year	Catches	Yards	Avg.	TD	Long
1991	1	9	9.0	0	9
1992	18	224	12.4	1	48
Totals	**19**	**233**	**12.3**	**1**	**48**

Kickoff Returns

Year	Returns	Yards	Avg.	TD	Long
1991	14	307	21.9	0	45
1992	10	209	20.9	0	32
Totals	**24**	**516**	**21.5**	**0**	**45**

69

Patrick McNeil

OFFENSIVE GUARD
6-3, 277, JUNIOR
PALMETTO, FLA.
(MANATEE HS)

One of the top offensive lineman in the country...physical and durable player who combines excellent blocking technique with speed and strength...quickness and athletic ability give him the ability to pull and lead a sweep, or stay in the pocket and pass protect...effective at moving the pocket to accommodate Charlie Ward...consistent player who is already a seasoned veteran along the Seminole front...intelligent player who adjusts well during a game...hard-nosed run blocker who can push the stack to gain crucial yardage...ready to contend for All-America honors this year...quiet demeanor runs contrary to aggressive playing style...**1992:** Emerged as Florida State's most consistent offensive lineman last year...selected to the All-Atlantic Coast Conference second team as a sophomore...made *Football News'* first team All-ACC and All-Sophomore squads...started every game at tight guard...led FSU linemen with 29 intimidation blocks...did not surrender a sack in league action...gave up only half a sack overall...member of the Victor's Club in nine of 11 games...registered a team high six intimidation blocks against Wake Forest and five vs. Georgia Tech...named FSU's Blocker of the Week after the Miami game...played more snaps than any other Seminole lineman last year...**1991:** FSU's "sixth man" on the offensive line...started six

games as a redshirt freshman...played in every game at tight guard...started the first three games of 1991...performed well in those three contests and the next week against Michigan...a starter for the final three games of the season when Kevin Mancini was hurt...**1990:** Redshirted...**High School:** Lone offensive lineman in the 1990 recruiting class...named to the 5A first team all-state squad, the all-South team and the *Tampa Tribune's* 36 football blue chippers list...selected to play in the Florida-Georgia All-Star Game...rated the nation's top offensive lineman...considered the best offensive lineman in Manatee history...chose FSU over Auburn, Clemson, Georgia, South Carolina and Florida...**Personal:** Born January 13, 1972...a criminology major.

89

Wayne Messam

WIDE RECEIVER
6-4, 208, FRESHMAN
BELLE GLADE, FLA.
(CENTRAL HS)

Redshirt freshman ready to contribute...enters fall drills in a battle for playing time at wide receiver...topped off an excellent spring with the Top Offensive Newcomer Award ...also named the most improved receiver of spring drills...improved his strength since arriving at FSU...high school high jumper who has the ability to out-leap opponents for the ball...long strides give him deceptive speed...impressed coaches with his ability to catch the ball in traffic...possesses great concentration and soft hands...runs good routes...needs experience to become a regular target...**1992:** Redshirted along with most of his class...coaches debated whether to play him or not several times last year...almost called into active duty when FSU switched to the Fast Break Offense and needed more receivers to keep it going...**High School:** A first team 3A all-state selection as a senior...second team choice on Forrest Davis' all-South squad...a two-way player in high school...rated the 10th-best safety in the country by Max Emfinger...included on Emfinger's top 100 high school seniors list...as a senior, caught 21 passes for 400 yards in a run-oriented offense...11 catches went for touchdowns...member of the National Honor Society...elected student body president his senior year...chose FSU over Boston College and Louisville...**Personal:** Born June 7, 1974...gained 13 pounds and increased his bench press by 35 pounds since his arrival...also upped his vertical jump by three inches...plans to major in biological services.

9

Dan Mowrey

KICKING SPECIALIST
5-11, 185, JUNIOR
TALLAHASSEE, FLA.
(LINCOLN HS)

Expected to battle freshman Scott Bentley for kickoff and field goal duties...inconsistent in extra point situations during his first two years at FSU...has plenty of leg strength and good mechanics...kicks a high ball that is difficult to block...can manipulate the ball several different ways on onside attempts...**1992:** Led team in scoring with 81 points...hit 10-of-18 field goal attempts...converted 51-of-55 PATs...tried field goals in 10 of FSU's 12 games...nailed a season long 42-yarder against N.C. State...added another from 21 yards out in that game...hit two-of-five attempts from 40 yards and out...split the uprights 50 percent of the time in eight tries from 30-39 yards...missed a 39-yard field goal vs. Miami that would have tied the game as time expired...hit three-of-six three-pointers in the contest...**1991:** Drilled six of his seven field goal attempts...long field goal went 39 yards against Middle Tennessee State...also connected on a 24-yarder and a 31-yarder against MTSU...was three-of-four from 20-29 yards on the year...perfect on three tries from 30-39 yards out...converted 24-of-32 extra point attempts before losing the job...kicked all six of his field goals in the first seven games of the year...third on the team in scoring with 42 points...**1990:** Redshirted...**High School:** All-state kicker in Class 4A as a senior...invited to play in the Florida North-South All-Star Game...during his final season, kicked field goals of 50, 51 and 53 yards...made 10-of-13 field goals and 34-of-35 extra points in 1989...averaged 39.7 yards a punt...scored 67 points...38 kickoffs reached the end zone...chose FSU over Florida...**Personal:** Born October 1, 1972...majoring in political science.

MOWREY'S CAREER STATISTIC

				Field Goals			
Year	**XPM-XPA**	**FGM-FGA**	**Points**	**0-19**	**20-29**	**30-39**	**40+**
1991	24-32	6-7	42	0-0	3-4	3-3	0-0
1992	51-55	10-18	81	0-0	4-5	4-8	2-5
Totals	**75-87**	**16-25**	**123**	**0-0**	**7-9**	**7-11**	**2-5**

57

John Nance

NOSEGUARD
6-2, 270, SENIOR
BARTOW, FLA.
(BARTOW HS)

Had a tumor removed from his left shoulder during the off-season...missed spring drills due to treatments...expected to be 100 percent in the fall...must work his way back into playing shape...tentatively listed as FSU's starter at noseguard entering 1993...most experienced player at the position...possesses outstanding physical strength and quickness...runs like a linebacker and handles blockers like a noseguard...**1992:** Played in every game as a back-up to Toddrick McIntosh at noseguard...sixth on the team in tackles with 60...among the leaders on the interior line with four tackles for loss...tallied 23 solo stops, 37 assists...had a pair of 10-tackle performances in consecutive games against Georgia Tech and Virginia...also registered seven stops twice, vs. Miami and Tulane...**1991:** Depth at noseguard allowed coaches to redshirt him...**1990:** Totalled 21 tackles, including eight solo...four tackles for loss tied for top number among interior lineman...had big game against Penn State in the Blockbuster Bowl with three solo stops...tallied three individual tackles and an assist against Georgia Southern...credited with two individual stops and three assists in win over Memphis State...registered at least one tackle in 10 of FSU's 12 games...**1989:** Sat out his freshman season due to Proposition 48 restrictions...**High School:** Honorable mention *USA Today* All-American during his senior year at Bartow High...named to *Lindy's* all-Florida team...ranked among the top prep tight ends in the nation...selected for the Florida-Georgia All-Star Game...led Bartow to a state championship his senior year...also played basketball and set school record for rebounds...**Personal:** Born June 16, 1971...majoring in social work.

NANCE' CAREER STATISTICS

Year	**Tackles**	**Assists**	**Total**	**TFL**	**QS**	**FR**	**CF**
1990	8	13	21	4	0	0	0
1991		Redshirted					
1992	23	37	60	4	0.5	0	0
Totals	**31**	**50**	**81**	**8**	**0.5**	**0**	**0**

SEMINOLE SIDELINE

With a pair of New Year's Day bowl appearances and 10 national television games, Florida State football alone has contributed about $11 million to the Atlantic Coast Conference coffers in the past two years.

92

Gerald Owens

DEFENSIVE END
6-2, 257, JUNIOR
TALLAHASSEE, FLA.
(BOYD ANDERSON HS)

Came to FSU as a walk-on, but enters fall drills as second team right defensive end...moved up the depth chart after an excellent spring...starred in the Garnet & Gold Game with two quarterback sacks, a fumble recovery and two tackles ...transferred from the University of Florida after playing four games for the Gators his freshman year...has strength and speed to wreak havoc along the opposition's front line...lost year of eligibility after transfer...explodes off the ball, allowing him to shoot through gaps and pressure opposing quarterbacks...**1992:** Saw action in three games...played against Wake Forest, Maryland and Tulane... registered three tackles on the year...**1991:** Sat out a year after transferring from the University of Florida...**1990:** Played four games at the University of Florida before leaving...**High School:** Earned second team all-state honors his senior year at Boyd Anderson High in Ft. Lauderdale...known for his punishing hits at linebacker position...**Personal:** Born July 29, 1969...played high school football in Ft. Lauderdale, but now calls Tallahassee home...graduated with a criminology degree after the '93 summer session.

48

Todd Rebol

INSIDE LINEBACKER
6-0, 220, SOPHOMORE
PUNTA GORDA, FLA.
(CHARLOTTE HS)

Begins 1993 as the starter at weak side linebacker...gained valuable experience as a freshman playing behind Ken Alexander...the only true freshman to see defensive action in '92...won the defense's Second Effort Award after spring practice...tallied seven tackles in the Garnet & Gold Game...named one of the squad's top conditioned athletes following spring drills...displayed a hard-nosed approach to the game...his development allowed coaches to move Alexander over to the strong side...**1992:** Played in every game as a true freshman...gained valuable experience as a back-up weak side linebacker...contributed immediately with 26 tackles in 1992...in on 15 solo tackles and assisted on 11 others...had at least one tackle in every game except the Florida contest...best game of the year came vs. North Carolina with eight tackles...also stopped Tar Heel runners behind the line of scrimmage twice in that game...**High School:** Rated the number one student athlete in the nation by Komins...garnered *Blue Chip Magazine* and *Super Prep* All-America honors...a first team 4A all-state selection...named to the *Orlando Sentinel's* Super Seniors team...one of Max Emfinger's top 100 high school seniors...his final season, recorded 108 tackles, 75 unassisted...dominated around the ball with six sacks, two fumble recoveries and two caused fumbles...an exceptional student who carried a 3.97 grade point average in high school...played in the Florida-Georgia All-Star Game where he registered one tackle and broke up a pass... selected FSU over Miami, Florida, Rice, Duke, and Clemson... **Personal:** Born November 25, 1973...has increased his bench press by 35 pounds since coming to FSU...decided to major in biological sciences.

REBOL'S CAREER STATISTICS

Year	Tackles	Assists	Total	TFL	QS	PBU	INT
1992	15	11	26	2	0	0	0

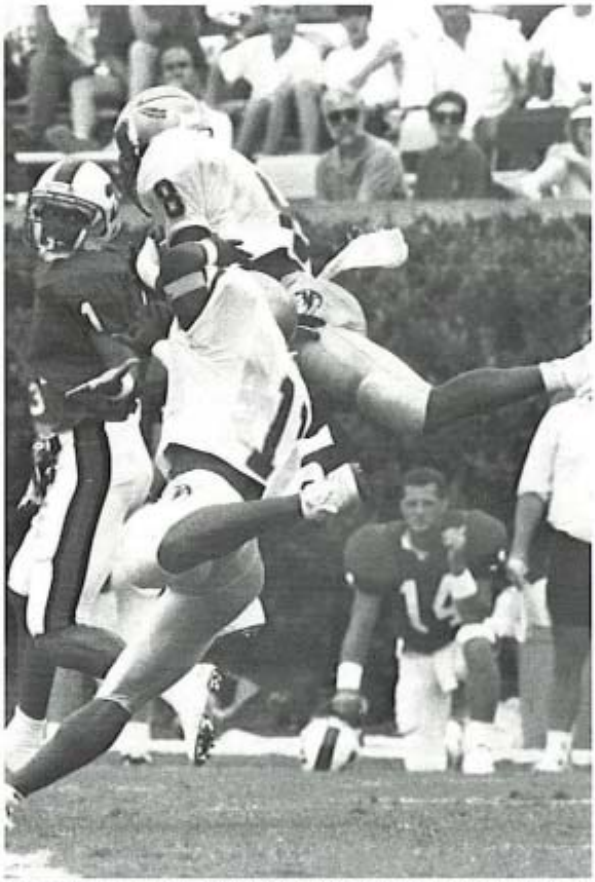

One of three Seminoles named to Playboy's Preseason All-America team, Corey Sawyer was a second team All-American and an All-ACC choice as a sophomore in 1992.

47

James Roberson

OUTSIDE LINEBACKER
6-4, 243, JUNIOR
LAKE WALES, FLA.
(LAKE WALES HS)

Outstanding spring made him FSU's most improved outside linebacker for the second consecutive year...fills vacancy left by departure of NFL draftees Reggie Freeman and Sterling Palmer...earned recognition as the top conditioned athlete in his position group (LB-FB-TE)...gained valuable experience last year...depth at position prevented him from becoming a regular...possesses dedication and positive attitude...sound fundamental player with size and skills to dominate along the defensive line...well-conditioned athlete...excels as a pass rusher, but has quickness to run down ballcarriers...**1992:** Saw action in nine games...playing time was limited due to depth at outside linebacker...12 of 19 tackles on the year were solo...registered a season high four tackles against Wake Forest...credited with a quarterback sack and a tackle for loss in the game...tallied two-and-a-half sacks on the season...also recorded sacks against Tulane and Maryland...a regular on the FSU special teams units...**1991:** Recorded eight tackles, five solo, in limited duty at outside linebacker...recovered a fumble vs. Louisville...played in 11 games...saw action on kickoff coverage and return units...**1990:** Redshirted...**High School:** A

first team all-state selection as a senior...the sixth-rated outside linebacking prospect in the country according to *Super Prep Magazine*...the *Lake Wales Daily Highlander's* Linebacker and Offensive Lineman of the Year...credited with 21 tackles, 27 assists and three sacks as a linebacker his senior season...invited to participate in the Florida-Georgia All-Star Game...originally committed to Florida before signing with FSU...**Personal:** Born May 3, 1971...majoring in political science...increased his vertical jump by four inches despite gaining 15 pounds.

ROBERSON'S CAREER STATISTICS

Year	Tackles	Assists	Total	TFL	QS	FR	CF
1991	5	3	8	1	0	1	0
1992	12	7	19	1	2.5	0	0
Totals	**17**	**10**	**27**	**2**	**2.5**	**1**	**0**

8

Corey Sawyer

CORNERBACK
5-11, 171, JUNIOR
KEY WEST, FLA.
(KEY WEST HS)

Continues the tradition of stellar cornerbacks at Florida State...following in the footsteps of FSU All-Americans Deion Sanders, LeRoy Butler and Terrell Buckley...a candidate for the Jim Thorpe Award, given annually to the country's top defensive back...returns for his second season as the starter at left corner...earned second-team All-America recognition last year...ready to improve on last year's performance...named Most Outstanding Defensive Player after spring drills...one of the most talented players on the team...emerged as a rising star last season...among the national leaders in interceptions and punt return average...will again handle punt return duties...displays quick acceleration and the ability to dodge tacklers...fine man-to-man coverage skills make him a threat to intercept any aerial...big play man on the Seminole defense...**1992:** A second team All-American by the Associated Press and *Football News*...led the ACC in both interceptions (7) and punt returns (14.8)...ranked second in the country in interceptions and fifth in punt returns...a first team All-Atlantic Coast Conference choice...selected to the *Football News'* All-ACC and All-Sophomore squads...earned no return yards on his seven picks...took a punt back 74 yards for a touchdown vs. North Carolina...nearly broke a return against Virginia, going 33 yards...returned five punts for 80 yards against Miami, including a 50-yarder...a unanimous choice for ACC Defensive Back of the Week honors after the N.C. State game...tied a school record with three INTs against the Wolfpack...first FSU player since 1970, and the fourth in school history, to accomplish the feat...25 of his 29 tackles on the year were solos...broke up nine passes to tie for the team lead...interfered with four passes against Florida...intercepted five passes over a three-game period...on the year, INTs came against N.C. State, Wake Forest, Miami, Virginia and Tulane...nearly all of his picks were leaping, over the shoulder, spectacular catches ...**1991:** Missed most of the season with lingering injuries...showed flashes of brilliance as a return man with a team high 33-yard punt return against Western Michigan...totalled five tackles, four solo...worked on special teams when healthy...**1990:** Redshirted ...**High School:** First team 3A all-state selection as a quarterback in 1989...rushed for 1,783 yards and passed for 1,384 yards during his career...broke George Mira's record for career total offense at Key West High...invited to play in the Florida-Georgia All-Star Game...intercepted three passes in limited action at defensive back...**Personal:** Born October 4, 1971...selected a major in child development.

SAWYER'S CAREER STATISTICS

Year	Tackles	Assists	Total	TFL	QS	PBU	INT
1991	4	1	5	0	0	0	0
1992	25	4	29	0	0	9	7
Totals	**29**	**5**	**34**	**0**	**0**	**9**	**7**

46

Travis Sherman

INSIDE LINEBACKER
6-1, 211, FRESHMAN
VALRICO, FLA.
(BLOOMINGDALE HS)

Moved up the depth chart with a good spring...enters August drills behind only starter Todd Rebol at weak side linebacker...one of 14 underclassmen ready to contribute on the FSU defense this season...will see playing time in the nickel package...expected to contribute on special teams...held out of contact for the first week of preseason drills while coming back from surgery on his right shoulder...**1992:** Spent redshirt year learning FSU's defensive scheme...**High School:** Named the *Tampa Tribune's* defensive player of the year in 1991...earned first team 5A all-state honors...tabbed a Lemming All-American...an *Orlando Sentinel* Super 24 selection...one of Emfinger's top 100 high school seniors...rated one of the top 10 linebackers in the country...a member of Forrest Davis' second team all-South squad...considered the 25th-best prospect in Florida by *Super Prep*...in his junior and senior years, combined for 227 tackles...played in the Florida-Georgia All-Star Game...totalled three solo tackles and one assist in the game...selected FSU over Florida, Michigan, and Georgia...**Personal:** Born March 30, 1973.

53

Clay Shiver

CENTER
6-3, 260, SOPHOMORE
TIFTON, GA.
(TIFT COUNTY HS)

Sophomore who is already an experienced veteran at center...split time with three-year starter Robbie Baker last year and proved effective in all situations...progressed more during the spring when he was named FSU's most dominant blocker...heady player who makes blocking decisions at the line of scrimmage...strong athlete who displays excellent technique...intense and mature player despite his youth...great feet and quick hands make him an exceptional inside blocker...very agile and quick...a hard-working leader on the offensive line...understands the FSU offensive scheme...one of the Seminoles' strongest players who can bench press 445 pounds...**1992:** Started five games last year in place of the injured Baker...shared the center position the rest of the year...played extremely well during his first active season...proved capable of manhandling opposing linemen on running plays and providing a screen for Charlie Ward in FSU's Fast Break Offense...allowed only one-half sack all year...credited with 17½ intimidation blocks...earned ACC Offensive Lineman of the Week honors following the win over Tulane...also named FSU's Blocker of the Week after that game...**1991:** Redshirted...improved strength in the weight room during his rookie season...**High School:** One of seven *Parade* All-Americans in the 1991 freshman class...first team class 4A all-state selection...started at center for Georgia in the Florida-Georgia All-Star Game...rated the nation's top high school center by Max Emfinger...the *Atlanta Constitution* ranked him the state's second-best prospect...also visited Georgia, Georgia Tech and Auburn...**Personal:** Brother of former Seminole strong safety Stan Shiver...one of 17 Seminoles who can bench press over 400 pounds...born December 7, 1972...plans to major in business.

43

Eric Smith

OUTSIDE LINEBACKER
6-0, 220, JUNIOR
LIVE OAK, FLA.
(SUWANNEE COUNTY HS)

Tough, hard-nosed player...big hitter...named FSU's most dependable outside linebacker after spring practice...had his left knee 'scoped during the off-season...was back to 100 percent in time for spring practice...displays a nose for the football...makes up for lack of speed with good instincts...enters fall drills as the third team outside linebacker...will battle Chris Cowart for playing time behind Derrick Brooks...adds quality depth to position...pass rusher who is working on shedding blockers better...great pursuit man...contributor on special teams...**1992:** Played in every game as a back-up to Derrick Brooks...member of several special teams units...registered 22 tackles in 1992...made 12 solo stops...recorded tackles in 10 games...tallied his only tackle for loss and quarterback sack in a four-tackle performance against Wake Forest...caused two fumbles on the year...set up a Seminole touchdown by recovering a fumbled kickoff return vs. Tulane...**1991:** Played in nine games as a freshman, primarily on special teams ...recorded four tackles in reserve role...only tackle for loss was good for a safety vs. MTSU...gained game experience in mop-up duty...**1990:** Redshirted...**High School:** Earned first team all-state honors in 1990...named to the all-*Gainesville Sun*, *Tallahassee Democrat* all-Big Bend, and the *Florida Times Union* Super 24 teams...played on two 3A state championship teams...selected to play in the Florida North-South All-Star Game...his senior season, made 83 tackles and caught 13 passes for 183 yards and two touchdowns...led his high school team to the state championship in 1990 with 14 tackles and two sacks in the title game...**Personal:** Born February 3, 1972...followed former Suwannee County stars Bill Ragans and Matt Frier to Florida State...majoring in political science.

E. SMITH'S CAREER STATISTICS

Year	Tackles	Assists	Total	TFL	QS	PBU	INT
1991	2	2	4	1	0	0	0
1992	12	10	22	1	1	0	0
Totals	**14**	**12**	**26**	**2**	**1**	**0**	**0**

22

Marquette Smith

TAILBACK
5-7, 195, SOPHOMORE
CASSELBERRY, FLA.
(LAKE HOWELL HS)

Returns after a redshirt season to compete for playing time at tailback...youngest member of the top tailback trio in the country...played great last spring to earn most improved running back title...gained 51 yards on 11 carries in the Garnet & Gold Game...ready to contribute to the '93 squad...will see playing time on FSU's special teams and make regular appearances in the Tribe backfield...speed, strength, and ability to use blockers make him an exceptional running back...difficult to tackle because of lower body strength...fine receiver...one of the most celebrated recruits in Seminole football history...hides behind blockers and uses the cut-back move effectively...can blast inside or get around the corner...excellent student who used redshirt season to make academic progress toward early graduation...hard worker with a great attitude...**1992:** Opted to redshirt last season to concentrate on academics...**1991:** Played in eight games during his first year at Florida State...arm injury limited his playing time...rushed for 106 yards on 22 carries...averaged almost five yards per attempt...caught a 34-yard touchdown pass in the Middle Tennessee State game...ran for an 11-yard TD against Western Michigan...had his best game against WMU with 51 yards on 11 carries...ran the ball five times for 37 yards vs. Tulane...returned four kickoffs for an average of 20 yards...**High School:** Tabbed the nation's most valuable offensive player by *USA Today*...joined *USA Today* Defensive Player of the Year Derrick Brooks at FSU...named the Gatorade national player of the year...first team All-America selection by *Parade*, Max Emfinger and *Super Prep*...selected to the *Orlando Sentinel's* Dixie Dozen squad as one of the South's top players...a four-time all-state choice...rated the nation's top running back by *Super Prep*...carried 700 times for 6,733 yards and 88 touchdowns during legendary prep career at Lake Howell...as a senior, tallied 220 rushes for 2,409 yards and 31 touchdowns...returned six kickoffs for touchdowns during his career...averaged 8.4 yards per carry in high school...**Personal:** Birthday is July 14, 1972...his father, David, ran track at Florida State...selected a major in communications.

M. SMITH'S CAREER STATISTICS

Rushing

Year	Rushes	Yards	Avg.	TD	Long
1991	22	106	4.8	1	17
1992			Redshirted		

Receiving

Year	Catches	Yards	Avg.	TD	Long
1991	1	34	34.0	1	34
1992			Redshirted		

96

Connell Spain

NOSEGUARD
6-2, 268, FRESHMAN
MELBOURNE, FLA.
(MELBOURNE HS)

Enters 1993 as the second team noseguard behind John Nance...comes off an outstanding spring ...named most improved defensive lineman of spring drills...redshirt freshman who appears ready to contribute...has good size and great strength...possesses all the tools...needs playing time to improve...player of the future for FSU...rated one of the top noseguards in the country out of high school...**1992:** Used redshirt year to learn defensive system...one of 16 freshmen to redshirt...**High School:** A first team 5A all-state selection his senior year at Melbourne High...rated one of the top noseguards in the nation by numerous recruiting publications...honorable mention *USA Today* All-America choice...named to the Lemming All-America and the Komins Big East/ACC squads...one of the *Orlando Sentinel's* Super 24 Seniors...honored as his district's player of the year...recorded 92 tackles as a senior...broke through opposing lines six times for quarterback sacks...played in the Florida-Georgia All-Star Game and made three solo tackles...chose FSU over Penn State, Syracuse, Georgia Tech and Akron...**Personal:** Born June 9, 1974...a business major...lost 25 pounds and increased his vertical jump by four inches in the last year.

SEMINOLE SIDELINE

Three Seminoles will celebrate their birthdays on game day this season. Eric Black turns 20 on September 11th, when the Clemson Tigers are in town. Todd Fordham could have one of the largest birthday parties of the year if FSU beats Miami on October 9. Steve Gilmer will share his birthday with Homecoming festivities on October 30.

5

Jon Stark

QUARTERBACK
6-4, 212, SOPHOMORE
NASHVILLE, TENN.
(LIBERTY UNIV./DONELSON CHRISTIAN ACADEMY)

Transfer who enters '93 as the third team quarterback behind Charlie Ward and Danny Kanell...displayed a rifle arm in spring drills...learned the FSU offensive system while sitting out last year after transferring from Liberty University...pure passer in the drop-back, stay-in-the-pocket style...tall quarterback with the ability to look over the line to find open receivers...reads defenses well and understands the passing game...looking to gain some game experience in 1993...**1992:** Sat out the season to earn his eligibility after transferring...**College:** Spent one season at Liberty University in Virginia...redshirted...coached there by former Cleveland Browns coach Sam Rutigliano...Most Valuable Player of the Liberty Quarterback Camp in 1991...**High School:** Quarterbacked Donelson Christian Academy to the state championship in 1988...captain of the team his senior season...earned all-district and all-Metro recognition...took team to the final game again in 1989...as a free safety, led the district in interceptions his senior year...two sport-star who also led DCA's baseball team to a state title in 1990...holds the record for home runs in the state tournament playoffs...hit .537 his senior year and belted 24 career home runs...an all-district, all-Nashville, all-Metro and all-state choice in baseball...**Personal:** Born February 22, 1973...majoring in political science.

66

Lewis Tyre

OFFENSIVE GUARD
6-5, 266, SOPHOMORE
SURRENCY, GA.
(APPLING COUNTY HS)

Sophomore with starting experience...teams with Clay Shiver to give the Seminoles a pair of young, experienced, talented offensive linemen...started every game at split guard in his first active season...emerged as a dominant lineman...named FSU's most dependable lineman following spring drills...hard worker with a great attitude...proficient run blocker with exceptional pass blocking skills...quiet, unassuming player off the field...deceptively strong with height and long arm reach...possesses the lateral quickness to give coaches several blocking scheme options when Charlie Ward is in the pocket...joins the rest of the FSU offensive front to make up one of the nation's most agile lines...lean frame belies tremendous upper body strength and ferocious desire for contact...coaches rave about his ability to execute downfield blocks...**1992:** A first team Freshman All-America pick by *Football News*...allowed just one sack while starting all 11 games as a redshirt freshman...played a dominating game against Clemson with six intimidation blocks, which tied for the highest single game total in 1992...credited with 26 intimidation blocks to tie Marvin Ferrell for second among offensive lineman...named FSU's Blocker of the Week after the Maryland game...**1991:** Redshirted...**High School:** A first team class 3A all-state selection as a senior...invited to play in the North-South Georgia All-Star Game...member of Forrest Davis' all-South squad...all-county and all-region as a junior and senior...the *Atlanta Constitution* tabbed him the number two prospect in the state...attended same high school that produced former Seminole tailback, and current San Francisco 49er, Dexter Carter and 1993 Chicago Bears draftee Carl Simpson...visited Georgia and Georgia Tech in addition to FSU...**Personal:** Birthday is December 8, 1972...gained 28 pounds and added 65 pounds to his bench press since coming to FSU...benches 425 pounds, one of the top marks on the team...intends to major in business.

80

Tamarick Vanover

WIDE RECEIVER
6-0, 210, SOPHOMORE
TALLAHASSEE, FLA.
(LEON HS)

Enjoyed one of the finest freshman seasons in Florida State history in 1992...capped a spectacular year by earning the Atlantic Coast Conference Rookie of the Year Award...also an All-American as a kick returner last year...totalled over 1,000 all-purpose yards...already a preseason All-America choice in 1993...enters the year as the Seminoles' top flanker...combines speed, strength and the ability to make the most difficult catch...his great plays already fill a highlight reel...smooth runner with long strides...speed is most evident when he takes off on a kickoff return...has the ability to kick into another gear...not afraid to go over the middle to make the tough catch...can take a hit...dangerous kick return man who established NCAA and Florida State records in his first season...still improving as a receiver...adept at running the ball on the reverse...**1992:** A first team All-American as a kick returner by *The Sporting News* and *College & Pro Football Weekly*...a second team All-ACC choice...*USA Today* called him the top true freshman player in the nation...the Seminoles' top receiver with 42 catches for 581 yards last year...led the Tribe in receptions in six of 11 contests...totalled over 100 yards receiving against both N.C. State and Maryland...four touchdown catches ranked second on the team...rushed for 43 yards and one touchdown on nine reverses...named ACC Rookie of the Week an unprecedented four times...won the honor following the N.C. State, Wake Forest, Miami and Tulane games...caught three passes for 40 yards and scored FSU's first touchdown in the Orange Bowl win over Nebraska...dangerous kick returner who averaged 51.6 yards on eight tries...did not have enough returns to qualify for NCAA stats, but led FSU to the team title...set an NCAA record by scoring on his first two career kickoff returns, in successive games against Wake Forest and Miami...broke the single season record and tied the school career mark for kickoff return touchdowns...scored FSU's first two touchdowns against Wake Forest on an 18-yard pass reception and a 96-yard kickoff return...brought the opening kickoff back 94 yards against Miami...accounted for 181 kickoff return yards in FSU's regular season finale vs. Florida...set up two scores with 80- and 76-yard returns...also snagged a seven-yard first quarter scoring strike in the Gator game...hauled in a 60-yard touchdown bomb for the Tribe's first points against N.C. State...named ABC-Chevrolet Player of the Game vs. Florida...won AT&T Long Distance Return honors for the Miami and Florida games...**High School:** Named to All-America teams by *Parade*, *USA Today* and *Super Prep*...Forrest Davis picked him as an all-South player and considered him the finest prep receiver in the country...named the 1992 Big East/ACC Football Athlete of the Year by Alex Komins...a member of the *Tallahassee Democrat's* all-Big Bend squad and the *Orlando Sentinel's* Super 24 team...as a junior, grabbed 35 passes for 655 yards...his senior season, averaged 6.4 yards rushing on 204 carries for 1,301 yards and 13 touchdowns ...finished his high school career with 3,946 all-purpose yards and 45 touchdowns...talented defensive back who totalled eight career interceptions and returned two for touchdowns...selected FSU over Miami, Florida and Texas...**Personal:** Born February 25, 1974...possesses one of the best vertical jumps on the FSU team at 38 inches.

VANOVER'S CAREER STATISTICS

Receiving

Year	Catches	Yards	Avg.	TD	Long
1992	42	581	13.8	4	60

Kick Returns

Year	No.	Yards	Avg.	TD	Long
1992	8	413	51.6	2	96

Rushing

Year	Rushes	Yards	Avg.	TD	Long
1992	9	43	4.8	1	15

17

Charlie Ward

QUARTERBACK
6-2, 190, SENIOR
THOMASVILLE, GA.
(CENTRAL HS)

A truly amazing athlete...extremely talented quarterback who is a top candidate for all-star honors in 1993...already leads the list of "Heisman Trophy candidates" for this year...finished sixth in balloting for the coveted award last year...a preseason All-American in 1993...missed spring practice while playing with the Seminole basketball team in the NCAA Tournament...in April, underwent surgery on his left (non-throwing) shoulder...suffered a subluxation (partial dislocation) of the shoulder during basketball season...starting point guard on FSU's ACC runner-up basketball team in each of the last two years...helped lead the FSU hoops team to the Sweet Sixteen in 1992 and the Elite Eight in 1993...the Seminole basketball team is 41-9 over the last two seasons when Ward starts...made the Fast Break Offense go last year — on the football field and on the basketball court...in 1992, had the most successful single season ever by an FSU quarterback, breaking the school total offense record with 3,151 yards...improved as the 1992 season progressed...displayed an amazing ability to engineer late comeback drives in his first season as a starter...exceptional quickness makes him a dangerous rusher ...displays unbelievable scrambling ability...excellent throwing arm has been overlooked...makes good decisions...makes everyone around him better...great leader who is cool under pressure...routinely turns busted plays into huge gainers...neutralizes opponents' pass rush ...likeable and coachable young man...mature player who handled brief stints on the bench while struggling early last year...compared most often to Philadelphia Eagles quarterback Randall Cunningham...in his career, has completed 209-of-379 passes for 2,715 yards and 22 touchdowns...accumulated 3,265 yards of total offense...averaged 6.7 yards per play...**1992:** The 1992 Atlantic Coast Conference Player of the Year...led FSU to a perfect conference record and the ACC and Orange Bowl titles...a third team All-America choice by the Associated Press...made *The Sporting News*' second team squad...first team All-ACC selection...one of three finalists for the Davey O'Brien National Quarterback Award...ranked second in the league and fourth in the nation in total offense...MVP of the Orange Bowl... completed 15-of-30 attempts for 187 yards and two touchdowns in the game...the Seminoles' second leading ground gainer with 504 yards on 100 carries...rushed for six TDs...set the single season and single game total offense records...against Maryland, gained 506 yards of total offense (395 passing, 111 rushing), smashing a 23-year-old record ...awarded ACC Offensive Back of the Week honors following the game...also named *Sports Illustrated* Offensive Player of the Week...three times threw four touchdown passes in a game...twice brought Florida State back in the fourth quarter...most spectacular comeback came against Georgia Tech...brought FSU back from 21-7 and 24-14 fourth quarter deficits to claim a 29-24 win ...accounted for 206 of Florida State's 207 yards on three TD drives in the fourth period...other comeback came in the final minutes at Clemson... marched the Seminoles 77 yards and hit the final touchdown pass with 2:08 left...also drove FSU the length of the field vs. Miami to give the Seminoles a chance to tie...threw eight of his 17 interceptions in his first two career starts, against Duke and Clemson...in the last three regular season games of the year, threw nine TD passes and only two INTs...hit 71-of-111 attempts for 946 yards vs. Maryland, Tulane and Florida...in basketball, averaged 7.8 points and 5.5 assists per game for the Seminoles...saw action in 17 games and started 14...chipped in 2.6 rebounds per contest and 2.6 steals...best game came at Clemson with 19 points...has a chance at the school career record for steals next year...**1991:** Completed five-of-nine passes for 68 yards during sophomore year...lined up at flanker against Michigan, caught a screen pass and threw back to QB Casey Weldon for a 29-yard gain to set up a first quarter touchdown...against Louisville, completed two-of-four passes for 19 yards in his most extensive action of the year...led the Seminole basketball team to a 22-8 record and the NCAA Sweet Sixteen...topped the ACC with 4.4 steals per game...averaged 7.2 points and 3.2 assists per game for Pat Kennedy's Seminoles...in FSU's first-ever ACC game, a win over North Carolina, scored 18 points, grabbed five rebounds and dished four assists...caught the eye of UNC hoops coach Dean Smith...**1990:** During redshirt season in football, starred on the basketball court...became the starter at point guard midway through the season and led the Tribe to its only Metro Tournament Championship...named to the all-Metro Tournament squad and to the conference's all-freshman team...averaged nearly 3.5 assists per game...drilled a 28-foot three-pointer to beat Louisville in the conference finals...**1989:** Won the starting punting job by default...punted 35 times for 1,297 yards, an average of 37.1 yards per kick...longest punt traveled 57 yards against Miami...gladly surrendered punting duties to concentrate on quarterbacking...threw five passes without a completion...saw action at quarterback in the Tulane game...gained 21 yards on two rushes...**High School:** Top quarterback in the state of Georgia as a senior in 1987...rushed for 1,000 yards and threw for 1,891...completed 109-of-190 passes that year...accounted for 25 TDs, nine rushing and 16 passing...Most Valuable Player in the '88 Florida-Georgia All-Star Game... quarterbacked Georgia to victory in that contest...made *Super Prep's* all-Dixie team...selected the state's offensive player of the year by the *Atlanta Constitution*...a second team all-state pick in basketbal l...**Personal:** Spent a year as vice president of the Florida State student body...both parents attended Florida A&M University in Tallahassee...born October 12, 1970...therapeutic recreation major with a gpa over 3.0 in his major...will graduate in December...in constant demand as a speaker in the Tallahassee area...did an internship at Capital Rehabilitation Hospital over the summer.

WARD'S CAREER STATISTICS

Passing

Year	Att.	Comp.	Pct.	Yards	TD	INT	Long
1989	5	0	.000	0	0	1	0
1990			Redshirted				
1991	9	5	.556	68	0	0	29
1992	365	204	.559	2647	22	17	68
Totals	**379**	**209**	**.551**	**2715**	**22**	**18**	**68**

Total Offense

Year	Plays	Rush Yds.	Pass Yds.	Total Yds.	Yds./Play
1989	7	21	0	21	3.0
1990			Redshirted		
1991	14	25	68	93	6.6
1992	465	504	2647	3151	6.8
Totals	**486**	**550**	**2715**	**3265**	**6.7**

Rushing

Year	Rushes	Yards	Avg.	TD	Long
1989	2	21	10.5	0	13
1990			Redshirted		
1991	5	25	5.0	0	15
1992	100	504	5.0	6	28
Totals	**107**	**550**	**5.1**	**6**	**28**

In addition to his exploits on the football field, Charlie Ward was named to the ACC's All-Academic Football Team last year and is on track to graduate in December.

'93 SEMINOLE SIGNEES

65
Chad Bates
OFFENSIVE LINE
6-4, 270, FRESHMAN
COLUMBIA, S.C.
(SPRING VALLEY HS)

Named to *Super Prep's* All-America team...a member of *Blue Chip Illustrated's* Dream Team ...considered the fourth-best player in South Carolina...garnered first team All-East honors from *Big East-ACC Recruiting Magazine*...rated the nation's third-best offensive guard by Max Emfinger...led his team to the semifinals of the state Big 16 playoffs...earned honorable mention *USA Today* All-America honors...had 10 pancake blocks, 19 knockdown blocks and graded out at 82 percent for the season.

3
Scott Bentley
KICKING SPECIALIST
6-1, 175, FRESHMAN
AURORA, COLO.
(OVERLAND HS)

The top high school kicker in the nation...a two-time *Parade* All-American...named to the *USA Today* All-America team...a member of *Super Prep's* All-America squad...made *Blue Chip Illustrated's* Dream Team ...the eighth-best player in the Midlands region according to *Super Prep*...the country's best kicker, said Tom Lemming and Max Emfinger...as a senior, split the uprights on 11-of-13 field goal tries inside 50 yards...nailed all 40 extra point attempts...connected on seven field goals of 50 yards or more... made game-winning kicks from 57 and 58 yards...in his career, made 35-of-50 field goals with most misses coming from over 50 yards.

58
Peter Boulware
OUTSIDE LINEBACKER
6-5, 230, FRESHMAN
COLUMBIA, S.C.
(SPRING VALLEY HS)

Considered one of the top 20 players in South Carolina by *Super Prep*...picked to the *Atlanta Constitution's* team of America's top 50 players...listed in the *Dallas Morning News'* top 100 players...named to the All-East team by *Big East-ACC Recruiting Magazine*...a member of *Blue Chip Illustrated's* Dream Team... earned all-state honors...rated the nation's 10th-best outside linebacker by Tom Lemming... tallied 132 tackles and 14 sacks his senior season...also blocked two punts.

68
Gideon Brown
OFFENSIVE LINE
6-3, 276, FRESHMAN
SUMMERVILLE, S.C.
(STRATFORD HS)

Earned *Super Prep* All-America status...rated one of the top 10 players in the state by *Super Prep*...achieved first team 4A all-state honors...rated the seventh-best center in the nation by Tom Lemming...received honorable mention All-America status from *USA Today*...considered the fifth-best prospect in his state by Alex Komins of Big East-ACC Recruiting Service...as a senior, had an average blocking grade of 83 percent...tallied 38 knockdown blocks...one of four FSU signees from South Carolina in 1993.

12
Thad Busby
QUARTERBACK
6-3, 200, FRESHMAN
PACE, FLA. (PACE HS)

The Gatorade player of the year for the state of Florida... earned *Parade Magazine* All-America honors...considered the number one quarterback in the South by *Southern Recruiting*...a member of *USA Today's* second team All-America squad...first team all-state selection...selected to *Super Prep's* All-America team ...*Super Prep* also called him the second-best player in Florida... Class 3A player of the year... runner-up for Florida's Mr. Football award...completed 114-of-134 passes for 1,573 yards and 15 touchdowns in a run-oriented offense...threw only four interceptions...led Pace to the semifinals of the 3A state championship...in his career, passed for 4,355 yards and 31 touchdowns...quarterbacked Florida to a 21-7 victory in the Florida-Georgia All-Star Game...threw two touchdown passes, including a 92-yarder... completed 9-of-15 passes for 249 yards in the game.

52
Daryl Bush
INSIDE LINEBACKER
6-3, 218, FRESHMAN
ALTAMONTE SPRINGS, FLA.
(LAKE BRANTLEY HS)

Dominant linebacker who was a first team *USA Today* All-American...selected the Orlando Touchdown Club Defensive Player of the Year...rated the best linebacker in the country by *Super Prep*...a member of *Blue Chip Illustrated's* Dream Team ...considered the second-best linebacker in the country by *Blue Chip Illustrated*...a Super Senior ...garnered *Orlando Sentinel* All-South and Super 24 honors...a first team Class 5A selection...as a senior, made 179 tackles, including 29 for loss and eight sacks...led Florida with six tackles, four solo, in the Florida-Georgia All-Star Game.

23
Byron Capers
SAFETY
6-1, 210, FRESHMAN
MARIETTA, GA.
(WHEELER HS)

Considered one of the best defensive backs in the country by *Super Prep*...a member of *USA Today's* second team All-America squad...among Max Emfinger's top 60 players in the nation...one of the top 10 players on *Super Prep's* all-Dixie team...a *Blue Chip Magazine* All-American... ranked among Tom Lemming's top 20 cornerbacks...earned first team all-state honors...totalled 117 tackles as a senior...as a running back, earned 1,305 yards on 147 carries...represented FSU on the Georgia side in the Florida-Georgia All-Star Game...returned four punts for 22 yards.

20
James Colzie
CORNERBACK
5-10, 160, FRESHMAN
MIAMI, FLA.
(SOUTH MIAMI HS)

Garnered second team 5A all-state honors...an all-Dade County selection...rated the third-best defensive back in the Southeast by *Blue Chip Illustrated*...one of the top 50 players in the state of Florida, according to *Super Prep*... set a record with 25 interceptions in his career...registered 37 solo tackles as a senior...comes from an athletic bloodline as his uncle is former Ohio State and Oakland Raiders star Neal Colzie.

SEMINOLE SIDELINE

Last spring, 29 FSU football team members posted a grade point average above a 3.0. The team g.p.a. reached one of its highest points ever at a cumulative 2.44.

1
Andre Cooper
WIDE RECEIVER
6-3, 170, FRESHMAN
JACKSONVILLE, FLA.
(FLETCHER HS)

The best receiver to come out of Florida since Anthony Carter...a first team All-American by *Parade* and *USA Today* ...named the Florida Player of the Year by *USA Today*...*Super Prep's* Dixie offensive player of the year ...a first team 5A all-state selection...picked to the *Orlando Sentinel's* Super 24 and All-South squads...tabbed a *Super Prep* All-American...rated one of the top three wide receivers in the nation ...considered one of the top three players in Florida...the number one receiver on *Blue Chip Illustrated's* Dream Team...as a senior, snared 67 passes for 1,060 yards and 12 touchdowns...averaged almost 20 yards per punt return...totalled 105 receptions for 1,861 yards and 20 touchdowns in his career...also an all-state basketball player who was a runner-up for Florida's Mr. Basketball Award in 1993 while leading his team to the state final...caught five passes for 68 yards in the Florida-Georgia All-Star Game.

56
Samuel Cowart
INSIDE LINEBACKER
6-3, 215, FRESHMAN
JACKSONVILLE, FLA.
(MANDARIN HS)

Named Jacksonville's Defensive Player of the Year by the *Florida Times-Union*...a *Super Prep* All-American and *USA Today* honorable mention All-American...rated the 18th-best player in Florida...considered one of the top linebackers in the Southeast by *Blue Chip Illustrated*...a first team Class 4A all-state choice...led his team to a district title...registered 149 tackles, including 14 for loss...also had three sacks, two pass knockdowns and three fumble recoveries.

28
Warrick Dunn
TAILBACK
5-9, 165, FRESHMAN
BATON ROUGE, LA.
(CATHOLIC HS)

Versatile athlete who played quarterback, running back and cornerback in high school... earned *USA Today* honorable mention All-America honors... considered one of the top 10 players in Louisiana by *Super Prep*...*Orlando Sentinel* all-South honorable mention choice... named to the all-state team ...as a senior, played quarterback and rushed for 1,189 yards...averaged 10.5 yards per carry...also threw for 487 yards...scored 17 touchdowns and accumulated 2,293 total yards.

84
Ernie Green
WIDE RECEIVER
6-1, 190, FRESHMAN
FT. WALTON BEACH, FLA.
(FT. WALTON BEACH HS)

Chosen to *USA Today's* honorable mention All-America squad...a *Super Prep* All-American...called the ninth-best wide receiver in the nation...rated the 16th-best player in Florida by *Super Prep*...one of the Top 40 players in the state according to the *Tampa Tribune*...played both running back and wide receiver as a senior...as a tailback, rushed for 514 yards and nine touchdowns...snared 26 passes and five touchdowns...participated in the Florida-Georgia All-Star Game.

42
Jermaine Green
CORNERBACK
5-10, 180, FRESHMAN
BROOKSVILLE, FLA.
(HERNANDO HS)

Earned the *Tampa Tribune's* Player of the Year honor...selected to the *St. Petersburg Times'* All-Suncoast Team...a first team 3A all-state pick...*USA Today* honorable mention All-American... one of the top 50 players in the state according to *Super Prep*... as a senior, rushed for 1,748 yards and 23 touchdowns...participated in the Florida-Georgia All-Star Game...made one tackle and broke up a pass...the son of former FSU football great Larry Key, who still holds several Florida State records and ranks second on the career rushing list.

51
Kevin Long
OFFENSIVE LINE
6-6, 240, FRESHMAN
SUMMERVILLE, S.C.
(SUMMERVILLE HS)

One of four *Parade* All-Americans in this year's recruiting class...named to *Super Prep's* All-America team...an honorable mention *USA Today* All-American ...garnered all-state honors...considered the 11th-best offensive lineman in the nation by *Super Prep*...labeled the second-best player in South Carolina by *Super Prep*...member of *Blue Chip Illustrated's* Dream Team.

37
Jeremy Morris
SAFETY
6-2, 202, FRESHMAN
QUINCY, FLA.
(ROBERT F. MUNROE HS)

A first team all-state selection as a safety...earned all-Big Bend honors...played both quarterback and safety...as a quarterback, rushed for 856 yards and 16 touchdowns...threw for 734 yards and nine scores...on defense, intercepted five passes, returning two for touchdowns...recorded 69 tackles...also had a 70-yard kickoff return for a touchdown.

39
Melvin Pearsall
INSIDE LINEBACKER
6-2, 218, FRESHMAN
LAKE WALES, FLA.
(LAKE WALES HS)

Versatile athlete who played both linebacker and tight end in high school...named to the Class 3A all-state team...played in the Florida-Georgia All-Star Game in June...at tight end, caught two passes for 43 yards in the game...made 18 receptions for 398 yards his senior year...as a linebacker, registered 127 tackles and three interceptions.

95
Julian Pittman
DEFENSIVE END
6-5, 265, FRESHMAN
NICEVILLE, FLA.
(NICEVILLE HS)

Earned *USA Today* first team All-America status...selected to Florida's Super 24 team...named the Panhandle's Defensive Player of the Year by the *Pensacola News Journal*...member of *Blue Chip Illustrated's* Dream Team...the sixth-best defensive lineman in the country according to *Super Prep*...tagged a *Super Prep* All-American...named to the 5A all-state team...rated the second-best defensive end in the nation by Max Emfinger...registered 83 tackles and four sacks as a senior...also caused four fumbles, recovered two and intercepted a pass...made three tackles as a defensive lineman in the Florida-Georgia All-Star Game...also recorded a sack and a tackle for loss in the contest.

24
Ricardo Preston
TAILBACK
5-9, 175, FRESHMAN
MIAMI, FLA.
(HIALEAH SENIOR HS)

Rated the number five wingback in the nation by Tom Lemming...earned *USA Today* honorable mention All-America status...considered one of the top running backs in the Southeast by *Blue Chip Illustrated*...played in a shortened (seven game) season due to Hurricane Andrew in 1992...rushed for 1,055 yards on 128 carries for an 8.2-yard average...scored 14 touchdowns in seven games...led all Dade County class 5A schools in rushing.

15
Phillip Riley
WIDE RECEIVER
6-1, 175, SOPHOMORE
ORLANDO, FLA.
(GARDEN CITY JC/ JONES HS)

Entered FSU last spring and competed on the track team... qualified for the NCAA Indoor Track Championships in the 55m hurdles...participated in spring football drills with FSU in 1993...did not play football last year at Garden City in order to preserve a year of eligibility...as a freshman at GCJC, caught 25 passes for 513 yards and five touchdowns ...also averaged 31.7 yards on kickoff returns and 15.3 yards on punt returns...as a senior at Jones High, named All-American by *Parade*, *USA Today* and *Super Prep*...a class 3A all-state selection...also a member of Max Emfinger's All-America second team...tabbed for the Super 24 team by the *Orlando Sentinel*.

41
Phillip Simpson
SAFETY
5-11, 195, FRESHMAN
MELBOURNE, FLA.
(MELBOURNE HS)

An all-district safety for Melbourne High...second team 5A all-state selection...as a senior, tallied 126 tackles and five fumble recoveries...high school coach says he hits like a linebacker from his safety position ...from the same high school that produced former Seminole linebacker Ed Clark and present defensive lineman Connell Spain.

54
Greg Spires
INSIDE LINEBACKER
6-2, 230, FRESHMAN
CAPE CORAL, FLA.
(MARINER HS)

Named to *Blue Chip Illustrated's* all-region team...garnered *USA Today* honorable mention All-America honors...played both fullback and linebacker in high school...named his district's player of the year...as a junior, rushed for 846 yards and 12 touchdowns...in his senior season, gained more than 900 yards...over four years of high school, averaged 11 solo tackles a game...also blocked three punts...one of the top 50 players in the state of Florida, according to *Super Prep*.

91
Tra Thomas
DEFENSIVE END
6-8, 288, FRESHMAN
DELAND, FLA.
(DELAND HS)

Received honorable mention Super 24 honors...an honorable mention all-state selection ...rated among the top 40 players in the state by *Super Prep*...as a junior, tallied 140 tackles and 15 sacks... tallest player on the 1993 FSU team and one of the tallest to ever play at Florida State.

27
Rodney Wells
CORNERBACK
6-0, 175, FRESHMAN
PLANTATION, FLA.
(PLANTATION HS)

Rated the fourth-best defensive back in the Southeast by *Blue Chip Illustrated*...earned third team all-state honors...two-way starter at Plantation High who was voted his team's MVP...as Plantation's signal-caller, rushed for 620 yards and nine touchdowns and threw for 510 yards and seven touchdowns...on defense, recorded 75 tackles, four interceptions and broke up six passes.

31
Clarence Williams
FULLBACK
6-4, 240, FRESHMAN
CRESCENT CITY, FLA.
(CRESCENT CITY HS)

A member of *USA Today's* second team All-America list... selected to the Class 2A all-state team for the third consecutive year...garnered Northeast Florida/ Southeast Georgia Player of the Year honors from the *Florida Times Union*...considered the number one fullback prospect in the country by Lemming...Max Emfinger rated him third in the nation at his position...ranked in the top 10 of all running backs by *Super Prep*...a member of *Blue Chip Illustrated's* Dream Team ...the fourth-best player in the state according to *Super Prep*...as a senior, rushed for 1,737 yards and 25 touchdowns...for his career, totalled 5,090 yards, the seventh-best total in Florida history...scored 73 touchdowns and had 15 100-yard and nine 200-yard games in his career...as a sophomore, gained a career high 325 yards in one game... tallied 479 career points to rank sixth all-time in the state.

97
Rhodney Williams
TIGHT END
6-6, 240, FRESHMAN
PALATKA, FLA.
(PALATKA HS)

Considered one of the nation's top tight ends, despite playing only two games as a senior...named to *Super Prep's* All-America squad...rated the second-best tight end in the country by *Super Prep*...considered the number one tight end in the Southeast by *Blue Chip Illustrated*...listed as the state's 10th-best player by *Super Prep*...in two games, rushed for 70 yards on four carries and caught one pass for 10 yards.

55
Reinard Wilson
OUTSIDE LINEBACKER
6-3, 220, FRESHMAN
LAKE CITY, FLA.
(COLUMBIA HS)

Voted the *Florida Times Union's* Northeast Florida Defensive Player of the Year...an honorable mention *USA Today* All-American...rated the fifth-best defensive lineman in the Southeast by *Blue Chip Illustrated*... considered one of the top 40 players in Florida by *Super Prep* ...a Super Senior 24 selection...as a senior, was a quarterback's nightmare, tallying 20 sacks...over his four-year career, totalled 51 sacks...last season, registered 90 solo tackles and blocked four punts...credited with four tackles, and two tackles for loss, in the Florida-Georgia All-Star Game.

SEMINOLE SIDELINE

Even rival head coach Steve Spurrier can't believe Florida State's run of recruiting success. FSU's last six recruiting classes have been among the best in school history. Since 1988, 26 Parade All-Americans, 21 USA Today All-Americans, and 22 Super Prep All-Americans have arrived at Florida State. This year's class alone includes 11 All-Americans, as named by one or more of the three publications.

THE ATLANTIC COAST CONFERENCE

The Tradition

Consistency. It's the mark of true excellence in any endeavor.

In today's intercollegiate athletics, competition has become so balanced and so competitive that it is virtually impossible to maintain a high level of consistency.

Yet the Atlantic Coast Conference has defied the odds. Now in its 41st year of competition, the ACC has long enjoyed a reputation as one of the strongest and most competitive intercollegiate conferences in the nation. And that is not mere conjecture, the numbers support it

Since the league's inception in 1953, Atlantic Coast Conference schools have captured 47 NCAA and AIAW championships, including 26 in men's competition and 21 in women's. In addition, 76 men and 25 women have earned the coveted title of NCAA champion.

The ACC had an immediate impact on the national college football scene in the fall of 1953 when the University of Maryland captured the first of what would eventually be three national football championships by league members.

The nine schools that take to the field this fall under the ACC banner have produced 288 first or second team gridiron All-Americans and 45 first team academic All-Americans. ACC schools have had 1,235 players selected in the annual professional football draft, including 72 first round choices.

If success is best measured in terms of wins and losses, then the ACC has proven itself among the elite in Division 1-A football. The nine ACC teams are a combined 68-57-5 (.542) in bowl games — a winning percentage second only to the PAC-10's .545 success rate.

Georgia Tech, with a 17-8 (.680) post-season mark, is No. 1 among Division 1-A teams in bowl winning percentage. The Yellow Jackets lead a list of three ACC teams that rank in the top seven all-time. Florida State is sixth with a 12-7-2 (.619) record and Clemson is seventh at 11-7 (.611).

The ACC also stands at the forefront of intercollegiate athletics in terms of academic accomplishments of its' student athletes. That accomplishment is nowhere better reflected than in the CFA Academic Achievement Award, given annually to the CFA member institution with the highest graduation rate among members of its football team. Seven times over the past 13 years, an ACC member school has claimed the award. Since 1952, 39 league football players have earned first team Academic All-America honors 44 times.

The Championships

The conference currently conducts championship competition in 23 sports, including 12 for men and 11 for women.

The first ACC championship was held in swimming on February 25, 1954, while the league's inaugural basketball tournament took place March 4-6, 1954, at North Carolina State, drawing 36,000 fans over the three days.

The 12 sports for men include football, cross country, soccer, basketball, swimming, indoor and outdoor track, wrestling, baseball, tennis, golf and lacrosse.

Women's sports were initiated in 1977 with the first championship held in tennis at Wake Forest University, October 6-8. Conference championships for women are currently conducted in cross country, volleyball, field hockey, soccer, basketball, swimming, indoor and outdoor track, tennis, golf and softball.

1992-93 In Review

The ACC enjoyed another productive year in 1992-93 as conference teams captured four national championships, sent four football teams to bowl games, saw league football champ Florida State finish second in the nation, and won over 73 percent of their games against non-conference opponents in all sports.

North Carolina made it three men's basketball national titles in a row for the ACC by defeating Michigan 77-71 in the championship game. The Tar Heels maintained a Top 10 ranking throughout the course of the season en route to a 34-4 record and the league's seventh crown since 1953.

Virginia's men's soccer team claimed its third national title in four years, and the sixth for the ACC in nine years. On the women's side of the ledger, North Carolina captured its seventh straight NCAA crown and 10th overall.

Virginia's women's lacrosse team capped off the year by garnering the ACC's fourth and last national championship of 1992-93.

In conference competition, North Carolina led all schools by capturing seven ACC championships. Duke was second with four league crowns, followed by Clemson with three, Florida State, Georgia Tech, N.C. State and Virginia with two titles each and Maryland with one.

ACC QUICK FACTS

Member Schools

Clemson
Duke
Florida State
Georgia Tech
Maryland
North Carolina
North Carolina State
Virginia
Wake Forest

The ACC Office

6011 Landmark Center Blvd.
P.O. Drawer ACC
Greensboro, NC
27419-6999
Phone: (919) 854-8787
Fax: (919) 854-8797

Commissioner

Gene Corrigan

Associate Commissioner

Fred Barakat
Basketball

Assistant Commissioners

Tom Mickle

Bradley Faircloth
Football Officiating

David Thompson
Compliance

Dee Todd
Championships

Rick Chryst
Marketing & Legal Affairs

Assistant to the Commissioner

Brian Morrison
Director of Media Relations

Assistant Media Relations Director

Emily Watkins

Jessica Reo
Media Relations Intern

OPPONENTS OPPONENTS OPPONENTS
OPPONENTS OPPONENTS OPPONENTS
OPPONENTS OPPONENTS OPPONENTS
OPPONENTS OPPONENTS OPPONENTS

OPPONENTS

OPPONENTS OPPONENTS OPPONENTS

OPPONENTS OPPONENTS OPPONENTS

GAME 1 vs. KANSAS

AUGUST 28 • 12:00 PM EDT • EAST RUTHERFORD, NJ • KICKOFF CLASSIC

GENERAL INFORMATION

Location: Lawrence, KS
Stadium: Memorial (50,250)
Surface: Artificial Turf
Enrollment: 29,150
Founded: 1866
Colors: Crimson & Blue
Nickname: Jayhawks
Conference: Big Eight
Offensive System: Multiple
Defensive System: 4-3
1992 Record: 8-4
1992 Conference Record/ Finish: 4-3/3rd
1992 National Ranking: 22, AP; 23, USA Today/CNN
1992 Bowl Appearance: Aloha
President: Gene Budig
Athletic Director: Bob Frederick
Sports Publicist: Doug Vance
Office Phone: (913) 864-3417
Home Phone: (913) 841-1247
Assistant Publicists: Dean Buchan; Ginger Miller
Home Phones: (913) 841-7046 (DB); (913) 865-5362 (GM)
SID Mailing Address: 202 Allen Fieldhouse, Lawrence, KS 66045
Fax Phone: (913) 864-7944
Press Box Phone: (913) 864-5593

COACHING STAFF

Head Coach: Glen Mason (Ohio State '72)
Record at Kansas: 22-33-1 (5 years)
Overall Record: 34-43-1 (7 years)
Coach's Phone: (913) 864-3142
Best Time to Contact: Mornings (M-W)
Assistant Coaches: Golden Pat Ruel (Assistant Head Coach/ Offensive Coordinator/Offensive Line); Bob Fello (Defensive Coordinator/Defensive Tackles/Inside Linebackers); Vic Adamle (Running Backs); Dave Warner (Quarterbacks); Tim Phillips (Tight Ends); Reggie Mitchell (Defensive Ends); Mitch Browning (Outside Linebackers); Mark Dantonio (Secondary); John Jefferson (Wide Receivers); R.D. Helt (Recruiting Coordinator)

PLAYER INFORMATION

Lettermen Returning: (O) 16, (D) 20
Lettermen Lost: (O) 11, (D) 6
Starters Returning: (O) 5, (D) 7
Starters Lost: (O) 6, (D) 4
Specialists Returning/Lost: 1/0
Offensive Starters Returning: Dwayne Chandler (TE); Hessley Hempstead (OG); John Jones (OG); Dan Schmidt (C); Ashaundai Smith (WR)
Defensive Starters Returning : Don Davis (OLB); Guy Howard (DE); Kwamie Lassiter (FS); Chris Maumalanga (DT); Gerald McBurrows (CB); Larry Thiel (MLB); Robert Vaughn (CB)
Specialist Returning : Dan Eichloff (PK/P)
All-Star Candidates: Dan Eichloff (PK/P); Dwayne Chandler (TE); Kwamie Lassiter (FS); John Jones (OG); Chris Maumalanga (DT); Dan Schmidt (C)

GAME NOTES

Florida State opens the year in a preseason game for the second time in three years...the Seminoles faced Brigham Young in the 1991 Pigskin Classic and came away with a 44-28 win ...Florida State enters the contest with its third preseason number one ranking...FSU also opened the 1988 and 1991 seasons at the top...this is the fourth time in five years an ACC team has appeared in the Kickoff Classic...Kansas and Florida State have played each other six times with the Seminoles holding a 4-2 series advantage... Bobby Bowden is 2-0 against the Jayhawks...FSU defensive back Clifton Abraham and KU wide receiver Kiley Brown hail from the same high school, D.W. Carter in Dallas, Texas...Kansas is FSU's second consecutive Big Eight opponent as the Tribe's last action was vs. Nebraska in the Orange Bowl...in 46 seasons of football, Florida State is 32-14 in season openers...under Bobby Bowden, FSU is 14-3 in first games and has won three straight...this is the only game Florida State will play on artificial turf this season...the Seminoles are 27-11 on artificial surfaces during the Bowden Era and have won 13 straight turf games.

Glen Mason
Head Coach

Dwayne Chandler
Tight End

Kwamie Lassiter
Free Safety

KANSAS SCHEDULE & RESULTS

1993 SCHEDULE		1992 RESULTS (8-4)	KU-OPP
Aug. 28	Florida State (Kickoff Classic)	at Oregon State	49–20
Sept. 4	WESTERN CAROLINA	BALL STATE	62–10
Sept. 11	at Michigan State	at Tulsa	40– 7
Sept. 18	UTAH	CALIFORNIA	23–27
Oct. 2	COLORADO STATE	KANSAS STATE	31– 7
Oct. 9	at Kansas State	at Iowa State	50–47
Oct. 16	IOWA STATE	OKLAHOMA	27–10
Oct. 23	at Oklahoma	OKLAHOMA STATE	26–18
Oct. 30	at Oklahoma State	at Nebraska	7–49
Nov. 6	NEBRASKA	COLORADO	18–25
Nov. 13	at Colorado	at Missouri	17–22
Nov. 20	MISSOURI	Brigham Young (Aloha Bowl)	23–20

GAME 2 vs. DUKE

SEPTEMBER 4 • 7:00 PM EDT • DURHAM, NC • WALLACE WADE STADIUM

Barry Wilson
Head Coach

Brad Breedlove
Wide Receiver

David Wafle
Defensive Tackle

GAME NOTES

Florida State begins defense of its Atlantic Coast Conference crown at Duke...the Seminoles will play in Wallace Wade Stadium for the first time...Leon Fowler scored FSU's first points ever in ACC competition last year vs. Duke, when he picked off a Steve Prince pass and returned it 94 yards for a touchdown...his score was the longest interception return of the year and the fourth longest in school history ...last year's game featured a high flying aerial assault...the longest pass play by an opponent and FSU's longest pass play of 1992 occurred in the season-opening game...Bobby Bowden earned his first career victory versus Duke with a 48-21 win last year...Bowden lost two games to the Blue Devils as the head coach at West Virginia... Duke and Florida State will open conference play against one another through the 1995 season...these two teams boasted the top kickoff return squads in the ACC a year ago...Florida State has not opened a year with two straight road games since 1985.

GENERAL INFORMATION

Location: Durham, NC
Stadium: Wallace Wade (33,941)
Surface: Natural Grass
Enrollment: 6,095
Founded: 1924
Colors: Royal Blue & White
Nickname: Blue Devils
Conference: Atlantic Coast
Offensive System: Pro Set/ Multiple
Defensive System: 4-3
1992 Record: 2-9
1992 Conference Record/ Finish: 0-8/9th
President: Nan Keohane
Athletic Director: Tom Butters
Sports Publicist: Mike Cragg
Office Phone: (919) 684-2633
Home Phone: (919) 544-0259
Assistant Publicist: Lori Regnier
Home Phone: (919) 493-7314
SID Mailing Address: 115 Cameron Indoor Stadium, Box 90557, Durham, NC 27708
Fax Phone: (919) 684-2489
Press Box Phone: (919) 684-2633

COACHING STAFF

Head Coach: Barry Wilson (Georgia '65)
Record at Duke: 10-22-1 (3 years)
Overall Record: 10-22-1 (3 years)
Coach's Phone: (919) 684-2635
Best Time to Contact: Mornings
Assistant Coaches: Dale Strahm (Defensive Coordinator/Inside Linebackers); Buddy Geis (Offensive Coordinator/Wide Receivers); Fred Chatham (Recruiting Coordinator/Tight Ends); Scott Anderson (Administrative Assistant/Running Backs); Rod Broadway (Defensive Line); Dan Hammerschmidt (Defensive Backs); Ted Million (Offensive Line); Ted Roof (Outside Linebackers); Eddie Wilson (Quarterbacks)

PLAYER INFORMATION

Lettermen Returning: (O) 25, (D) 23
Lettermen Lost: (O) 3, (D) 5
Starters Returning: (O) 9, (D) 8
Starters Lost: (O) 2, (D) 3
Specialists Returning/Lost: 1/2
Offensive Starters Returning: Steve Alderfer (LG); Robert Baldwin (FB); Brad Breedlove (WR); Dan Clark (TE); Stanley Dorsey (WR); Jeroen Egge (C); Spence Fischer (QB); P.J. Schunke (RG); Matt Williams (RT)
Defensive Starters Returning: Scott Berdan (ILB); Jamal Ellis (LCB); Duane Marks (RE); Travis Pearson (LE); Brad Sherrod (OLB); Sean Thomas (FS); David Wafle (RT); Scott Youmans (LT)
Specialist Returning: Tom Cochran (PK)
All-Star Candidates: David Wafle (RT); Brad Breedlove (WR); Scott Berdan (ILB); Scott Youmans (LT); Steve Alderfer (LG)

DUKE SCHEDULE & RESULTS

1993 SCHEDULE		1992 RESULTS (2-9)	DU-OPP
Sept. 4	FLORIDA STATE	at Florida State	21–48
Sept. 11	at Rutgers	at Vanderbilt	37–42
Sept. 18	ARMY	RICE	17–12
Sept. 25	at Virginia	VIRGINIA	28–55
Oct. 2	at Tennessee	EAST CAROLINA	45–14
Oct. 9	CLEMSON	at Clemson	6–21
Oct. 16	at Maryland	MARYLAND	25–27
Oct. 23	at Wake Forest	at Georgia Tech	17–20
Oct. 30	GEORGIA TECH	WAKE FOREST	14–28
Nov. 6	NORTH CAROLINA STATE	at North Carolina State	27–45
Nov. 26	at North Carolina	NORTH CAROLINA	28–31

GAME 3 vs. CLEMSON

SEPTEMBER 11 • 12:10 PM EDT • TALLAHASSEE, FL • DOAK CAMPBELL STADIUM

GENERAL INFORMATION

Location: Clemson, SC
Stadium: Memorial (81,473)
Surface: Natural Grass
Enrollment: 17,667
Founded: 1893
Colors: Orange & Purple
Nickname: Tigers
Conference: Atlantic Coast
Offensive System: I Formation
Defensive System: 5-2
1992 Record: 5-6
1992 Conference Record/ Finish: 3-5/7th
President: Dr. Max Lennon
Athletic Director: Bobby Robinson
Sports Publicist: Tim Bourret
Office Phone: (803) 656-2114
Home Phone: (803) 654-6240
Assistant Publicists: Annabelle Vaughan; Sam Blackman
Home Phones: (803) 885-1417 (AV); (803) 654-4136 (SB)
SID Mailing Address: P.O. Box 632, Clemson, SC 29633
Fax Phone: (803) 656-0299
Press Box Phone: (803) 654-3326

COACHING STAFF

Head Coach: Ken Hatfield (Arkansas '65)
Record at CU: 24-10-1 (3 years)
Overall Record: 105-59-3 (14 years)
Coach's Phone: (803) 656-2101
Best Time to Contact: 11-Noon (M-Th)
Assistant Coaches: Bobby Johnson (Defensive Coordinator/Defensive Backs); Les Herrin (Defensive Line); Wally Ake (Inside Linebackers); Roger Hinshaw (Outside Linebackers); Whitey Jordan (Offensive Coordinator/Offensive Line); Rick Stockstill (Pass Coordinator/Quarterbacks); Theo Young (Wide Receivers); Larry Brinson (Running Backs); Jim Goodman (Recruiting)

PLAYER INFORMATION

Lettermen Returning: (O) 18, (D) 23
Lettermen Lost: (O) 12, (D) 11
Starters Returning: (O) 5, (D) 5
Starters Lost: (O) 6, (D) 6
Specialists Returning/Lost: 2/3
Offensive Starters Returning: Rodney Blunt (TB); Brent LeJeune (OT); Richard Moncrief (QB); Stacy Seegars (OG); Terry Smith (WR)
Defensive Starters Returning: Brentson Buckner (DT); Carlos Curry (MG); Warren Forney (DT); Tim Jones (LB); Darnell Stephens (SS)
Specialist Returning: Nelson Welch (P/PK)
All-Star Candidates: Nelson Welch (P/PK); Brentson Buckner (DT); Terry Smith (WR); Stacy Seegars (OG); Rodney Blunt (TB)

GAME NOTES

The first game in new, expanded Doak Campbell Stadium is expected to bring record crowds for the 1993 home opener... expansion has added exactly 12,070 seats to the stadium since the start of the 1992 season...the last time Clemson travelled to Tallahassee, the Tigers handed Florida State a 34-23 loss in 1989...that is the worst beating FSU has suffered in the last four years...it is one of only two Florida State losses at home in its last 24 games...Seminole victories over Clemson in 1988 and 1992 were decided in the last few minutes of the games...in 1988, Florida State beat the Tigers on a field goal set up by the infamous "puntrooskie" play... last season, Charlie Ward engineered a late comeback drive that lifted FSU to a 24-20 victory...Florida State leads the all-time series between the two teams, 4-2...with last year's win, Bobby Bowden evened his record against the Tigers at 2-2...Clemson quarterback coach Rick Stockstill graduated from Florida State and was the Seminoles' starting signal-caller in 1980 and '81...FSU defensive coordinator Mickey Andrews held the same post at Clemson from 1977-1980.

Ken Hatfield
Head Coach

Rodney Blunt
Tailback

Nelson Welch
Place Kicker
Punter

CLEMSON SCHEDULE & RESULTS

1993 SCHEDULE		1992 RESULTS (5-6)	CU-OPP
Sept. 4	UNLV	BALL STATE	24–10
Sept. 11	at Florida State	FLORIDA STATE	20–24
Sept. 25	GEORGIA TECH	at Georgia Tech	16–20
Oct. 2	NORTH CAROLINA STATE	TENNESSEE- CHATTANOOGA	54– 3
Oct. 9	at Duke	at Virginia	29–28
Oct. 16	WAKE FOREST	DUKE	21– 6
Oct. 23	EAST TENNESSEE STATE	at North Carolina State	6–20
Oct. 30	MARYLAND	at Wake Forest	15–18
Nov. 6	at North Carolina	NORTH CAROLINA	40– 7
Nov. 13	VIRGINIA	at Maryland	23–53
Nov. 20	at South Carolina	SOUTH CAROLINA	13–24

GAME 4 vs. NORTH CAROLINA

SEPTEMBER 18 • 7:30 PM EDT • CHAPEL HILL, NC • KENAN MEMORIAL STADIUM

Mack Brown
Head Coach

Shawn Hocker
Offensive Guard

Bracey Walker
Free Safety

GAME NOTES

North Carolina is one of seven 1992 bowl teams on the Seminole schedule this year...FSU is 1-0 in Chapel Hill with a 20-10 win in 1985...FSU holds a 3-0-1 advantage over the Tar Heels all-time...the two teams tied 10-10 in Tallahassee in 1986 for the last of Bobby Bowden's three career ties...last season the Tar Heels limited Charlie Ward to a season-low 96 yards of total offense...it was one of only two games in which Ward did not throw a touchdown pass...the 1992 game featured FSU's longest punt return of the year... Corey Sawyer stung North Carolina with a 74-yard return for a touchdown...Randall Felton's 17-yard punt return was the longest against Florida State all season ...North Carolina is one of three teams on the FSU schedule that returns its starting quarterback this season...Tar Heel Head Coach Mack Brown is a graduate of Florida State...Brown was a two-year letterwinner for the Seminoles in 1972-73 under coach Larry Jones...as a junior running back at FSU in 1972, Brown rushed 31 times for 98 yards and caught 10 passes for 76 yards.

GENERAL INFORMATION

Location: Chapel Hill, NC
Stadium: Kenan Memorial (52,000)
Surface: Natural Grass
Enrollment: 23,572
Founded: 1789
Colors: Carolina Blue & White
Nickname: Tar Heels
Conference: Atlantic Coast
Offensive System: Multiple I
Defensive System: Multiple 50
1992 Record: 9-3
1992 Conference Record/ Finish: 5-3/3rd
1992 National Ranking: 19, AP; 18, USA Today/CNN
Chancellor: Paul Hardin
Athletic Director: John Swofford
Sports Publicist: Rick Brewer
Office Phone: (919) 962-2123
Home Phone: (919) 929-2721
Assistant Publicists: Steve Kirschner; Dave Lohse; Sheri West
Home Phones: (919) 929-9121 (SK); (919) 967-7272 (DL); (919) 942-2053 (SW)
SID Mailing Address: P.O. Box 2126, Chapel Hill, NC 27514
Fax Phone: (919) 962-0612
Press Box Phone: (919) 962-2123

COACHING STAFF

Head Coach: Mack Brown (Florida State '74)
Record at UNC: 24-31-1 (5 years)
Overall Record: 41-59-1 (9 years)
Coach's Phone: (919) 966-2575
Best Time to Contact: 11-1 (M-Th)
Assistant Coaches: Tim Brewster (Tight Ends); Dan Brooks (Defensive Line); Gerald Carr (Quarterbacks); Jim Cavanaugh (Wide Receivers); Bruce Johnson (Defensive Backs); Darrell Moody (Offensive Coordinator/ Running Backs); Donnie Thompson (Outside Linebackers); Carl Torbush (Defensive Coordinator/Linebackers); Eddie Williamson (Offensive Line)

PLAYER INFORMATION

Lettermen Returning: (O) 16, (D) 20
Lettermen Lost: (O) 11, (D) 11
Starters Returning: (O) 8, (D) 5
Starters Lost: (O) 3, (D) 6
Specialists Returning/Lost: 4/2
Offensive Starters Returning: Jason Stanicek (QB); Mike Thomas (QB); Corey Holliday (SE); Bucky Brooks (FL); Greg DeLong (TE); Scott Falise (OG); Ethan Albright (OT); Shawn Hocker (OG); Curtis Parker (OT)
Defensive Starters Returning: Austin Robbins (DT); Rick Steinbacher (LB); Bernardo Harris (OLB); Sean Crocker (CB); Bracey Walker (FS)
Specialists Returning: Tripp Pignetti (PK); Mike Thomas (P)
All-Star Candidates: Mike Thomas (P); Bracey Walker (FS); Bernardo Harris (OLB); Corey Holliday (SE); Bucky Brooks (FL); Greg DeLong (TE)

UNC SCHEDULE & RESULTS

1993 SCHEDULE		1992 RESULTS (9-3)	UNC-OPP
Aug. 29	So. California (Pigskin Preview)	at Wake Forest	35–17
Sept. 4	OHIO	FURMAN	28– 0
Sept. 11	MARYLAND	ARMY	22– 9
Sept. 18	FLORIDA STATE	NORTH CAROLINA STATE	20–27
Sept. 25	at North Carolina State	NAVY	28–14
Oct. 2	TEXAS-EL PASO	at Florida State	13–36
Oct. 9	WAKE FOREST	VIRGINIA	27– 7
Oct. 16	at Georgia Tech	GEORGIA TECH	26–14
Oct. 23	at Virginia	at Maryland	31–24
Nov. 6	CLEMSON	at Clemson	7–40
Nov. 13	at Tulane	at Duke	31–28
Nov. 26	DUKE	Mississippi State (Peach Bowl)	21–17

GAME 5 vs. GEORGIA TECH

OCTOBER 2 • 12:10 PM EDT • TALLAHASSEE, FL • DOAK CAMPBELL STADIUM

GENERAL INFORMATION

Location: Atlanta, GA
Stadium: Bobby Dodd Stadium/ Grant Field (46,000)
Surface: All-Pro Turf
Enrollment: 12,900
Founded: 1885
Colors: Old Gold & White
Nickname: Yellow Jackets, Rambling Wreck
Conference: Atlantic Coast
Offensive System: Multiple
Defensive System: Shade 50
1992 Record: 5-6
1992 Conference Record/ Finish: 4-4/tied 4th
President: Dr. John P. Crecine
Athletic Director: Dr. Homer Rice
Sports Publicist: Mike Finn
Office Phone: (404) 894-5445
Home Phone: (404) 938-9910
Assistant Publicists: Mike Stamus; Allison George; Teri Washington
Home Phones: (404) 951-1959 (MS); (404) 634-9374 (AG); (404) 875-6294 (TW)
SID Mailing Address: 150 Bobby Dodd Way, Atlanta, GA 30332
Fax Phone: (404) 853-2674
Press Box Phone: (404) 853-1848

COACHING STAFF

Head Coach: Bill Lewis (East Stroudsburg State '63)
Record at Tech: 5-6 (1 year)
Overall Record: 39-38-2 (7 years)
Coach's Phone: (404) 894-5420
Best Time to Contact: 11-1 (W, Th)
Assistant Coaches: Danny Smith (Assistant Head Coach/ Wide Receivers); Steve Shankweiler (Offensive Coordinator/Offensive Line); Mike Cassity (Defensive Coordinator/Defensive Backs); Brian Baker (Inside Linebackers); Rusty Burns (Quarterbacks); Marty Galbraith (Tight Ends/Special Teams); Cary Godette (Defensive Line); Dave Huxtable (Inside Linebackers); Greg Nord (Running Backs)

PLAYER INFORMATION

Lettermen Returning: (O) 22, (D) 21
Lettermen Lost: (O) 10, (D) 13
Starters Returning: (O) 6, (D) 7
Starters Lost: (O) 5, (D) 5
Specialists Returning/Lost: 1/1
Offensive Starters Returning: Michael Cheever (C); Gary Brown (OT); Jason McGill (SE); Jeff Papushak (TE); William Bell (FB); Jimy Lincoln (RB)
Defensive Starters Returning: Richard Kimsey (DT); Marlon Williams (OLB); Tom Johnson (OLB); Jamal Cox (ILB); Rodney Wilkerson (ILB); Mike Williams (FS); Lethon Flowers (CB)
Specialist Returning: Jason Bender (P)
All-Star Candidates: Jason McGill (SE); Marlon Williams (OLB); Michael Cheever (C); William Bell (FB)

GAME NOTES

Florida State notched its first win in nine tries against Georgia Tech with a come-from-behind victory at Bobby Dodd Stadium last season...the Seminoles are 1-7-1 all-time versus the Yellow Jackets...Georgia Tech won all seven games played between the teams from 1952-75...all nine previous meetings were held in Atlanta...when the Seminoles tallied 29 points against Tech last season, it marked the first time Florida State ever scored more than 14 points vs. the Yellow Jackets...last year's comeback victory proved pivotal to FSU's 1992 success...during the Tribe's fourth-quarter rally, Charlie Ward worked primarily out of the shotgun formation...in the next five games, the offensive set became the staple of FSU's offense...Derrick Brooks recorded a Florida State season high 18 tackles against Georgia Tech last year...after the game, Georgia Tech went on a losing skid, dropping four of its last five games while FSU went undefeated...Seminole quarterback coach Mark Richt served as offensive coordinator under current Tech head coach Bill Lewis at East Carolina in 1989.

Bill Lewis
Head Coach

Jason McGill
Split End

Marlon Williams
Outside Linebacker

TECH SCHEDULE & RESULTS

1993 SCHEDULE		1992 RESULTS (5-6)	GT-OPP
Sept. 11	FURMAN	WESTERN CAROLINA	37–19
Sept. 16	VIRGINIA	at Virginia	24–55
Sept. 25	at Clemson	CLEMSON	20–16
Oct. 2	at Florida State	NORTH CAROLINA STATE	16–13
Oct. 9	MARYLAND	at Maryland	28–26
Oct. 16	NORTH CAROLINA	FLORIDA STATE	24–29
Oct. 23	at North Carolina State	at North Carolina	14–26
Oct. 30	at Duke	DUKE	20–17
Nov. 6	BAYLOR	at Baylor	27–31
Nov. 13	at Wake Forest	WAKE FOREST	10–23
Nov. 25	GEORGIA	at Georgia	17–31

GAME 6 vs. MIAMI

MIAMI

OCTOBER 9 • 12:00 PM EDT • TALLAHASSEE, FL • DOAK CAMPBELL STADIUM

Dennis Erickson
Head Coach

Terris Harris
Free Safety

Dexter Seigler
Cornerback

GAME NOTES

Over the past six years, Florida State and Miami have the two most successful programs in the country...both teams finished the last six seasons ranked in the top four...since 1987, Miami is 67-5 (.931) while Florida State is 64-9 (.877)...five of FSU's nine losses since 1987 have come against Miami, including a pair of one-point decisions...Florida State has played Miami more than any other team — 36 times since 1951...there have been six one-point contests in the history of the series...11 games have been decided by three points or less, including five since 1980...in those games, FSU stands at 3-8 with its last "close" win in 1971 ...overall, the Hurricanes lead the series 22-14...Miami is 9-2 in games played at Doak Campbell Stadium...UM's victory last season was its seventh in the past eight years...overall, Bobby Bowden is 6-13 all-time against the Hurricanes...Miami is the only team to shut out the Seminoles in the past 17 seasons, holding FSU scoreless in 1976 and again in 1988...the last seven games between the two teams have been nationally televised...Seminole quarterback coach Mark Richt is a former Hurricane signal-caller...10 players on the FSU roster call Miami home.

GENERAL INFORMATION

Location: Coral Gables, FL
Stadium: Orange Bowl (74,712)
Surface: Natural Grass
Enrollment: 14,155
Founded: 1926
Colors: Orange, Green & White
Nickname: Hurricanes
Conference: The Big East
Offensive System: Multiple Pro
Defensive System: 4-3 Multiple
1992 Record: 11-1
1992 National Ranking: 3, AP & USA Today/CNN
1992 Bowl Appearance: Sugar
President: Edward T. Foote, II
Athletic Director: Paul Dee
Sports Publicist: Linda Venzon
Office Phone: (305) 284-3244
Home Phone: (305) 270-1102
Assistant Publicists: Dan Happoldt; Dave Tratner; John Hahn; Ken Lee
Home Phones: (305) 362-1992 (DH); (305) 461-1671 (DT); (305) 271-9272 (JH); (305) 662-7011 (KL)
SID Mailing Address: 5821 San Amaro Drive, Coral Gables, FL 33146
Fax Phone: (305) 284-2807
Press Box Phone: TBA

COACHING STAFF

Head Coach: Dennis Erickson (Montana State '70)
Record at Miami: 44-4 (4 years)
Overall Record: 94-35-1 (11 years)
Coach's Phone: (305) 284-2564
Best Time to Contact: Contact SID Office
Assistant Coaches: Gregg Smith (Assistant Head Coach/Offensive Line); Art Kehoe (Tight Ends/Assistant Offensive Line); Ed Orgeron (Defensive Line); Tommy Tuberville (Defensive Coordinator); Greg McMackin (Secondary); Randy Shannon (Linebackers); Dave Arnold (Running Backs/Special Teams); Rich Olson (Quarterbacks); Charlie Williams (Receivers)

PLAYER INFORMATION

Lettermen Returning: (O) 17, (D) 22
Lettermen Lost: (O) 14, (D) 8
Starters Returning: (O) 2, (D) 5
Starters Lost: (O) 9, (D) 6
Specialists Returning/Lost: 2/1
Offensive Starters Returning: Donnell Bennett (FB); Tirrell Greene (C)
Defensive Starters Returning: Darren Krein (LE); Pat Riley (LT); Kevin Patrick (DE); Dexter Seigler (CB); Terris Harris (FS)
Specialist Returning: Dane Prewitt (PK)
All-Star Candidates: Darren Krein (DE); Terris Harris (S); Dexter Seigler (CB); Kevin Patrick (DE); Rusty Medearis (DE)

MIAMI SCHEDULE & RESULTS

1993 SCHEDULE		1992 RESULTS (11-1)	UM-OPP
Sept. 4	at Boston College	at Iowa	24– 7
Sept. 18	VIRGINIA TECH	FLORIDA A&M	38– 0
Sept. 25	at Colorado	ARIZONA	8– 7
Oct. 2	GEORGIA SOUTHERN	FLORIDA STATE	19–16
Oct. 9	at Florida State	at Penn State	17–14
Oct. 23	SYRACUSE	TEXAS CHRISTIAN	45–10
Oct. 30	TEMPLE	at Virginia Tech	43–23
Nov. 6	at Pittsburgh	WEST VIRGINIA	35–23
Nov. 13	RUTGERS	TEMPLE	48– 0
Nov. 20	at West Virginia	at Syracuse	16–10
Nov. 27	MEMPHIS STATE	at San Diego State	63–17
		Alabama (Sugar Bowl)	13–34

GAME 7 vs. VIRGINIA

OCTOBER 16 • 12:10 PM EDT • TALLAHASSEE, FL • DOAK CAMPBELL STADIUM

GENERAL INFORMATION

Location: Charlottesville, VA
Stadium: Scott (42,000)
Surface: AstroTurf
Enrollment: 18,006
Founded: 1819
Colors: Orange & Blue
Nickname: Cavaliers
Conference: Atlantic Coast
Offensive System: Multiple I
Defensive System: 4-3
1992 Record: 7-4
1992 Conference Record/ Finish: 4-4/Tied 4th
President: John T. Casteen, III
Athletic Director: Jim Copeland
Sports Publicist: Rich Murray
Office Phone: (804) 982-5500
Home Phone: (804) 978-2966
Associate Publicist: Doyle Smith
Home Phone: (804) 295-0739
Assistant Publicist: Michael Colley
Home Phone: (804) 973-5000
SID Mailing Address: P.O. Box 3785, Charlottesville, VA 22903
Fax Phone: (804) 982-5525
Press Box Phone: (804) 296-5910; (804) 295-9262

COACHING STAFF

Head Coach: George Welsh (Navy '56)
Record at UVA: 73-51-3 (11 years)
Overall Record: 128-97-4 (20 years)
Coach's Phone: (804) 982-5900
Best Time to Contact: Contact SID Office
Assistant Coaches: Jim Bollman (Centers/Offensive Guards); Rick Lantz (Defensive Coordinator/Linebackers); Ken Mack (Running Backs); Art Markos (Defensive Backs); Larry New (Defensive Tackles); Tom O'Brien (Offensive Coordinator/Quarterbacks); Bob Petchel (Defensive Ends); Tom Sherman (Wide Receivers); Danny Wilmer (Offensive Tackles/Tight Ends)

PLAYER INFORMATION

Lettermen Returning: (O) 20, (D) 19
Lettermen Lost: (O) 11, (D) 5
Starters Returning: (O) 5, (D) 8
Starters Lost: (O) 6, (D) 3
Specialists Returning/Lost: 2/1
Offensive Starters Returning: Demetrius "Pete" Allen (WR); Tyrone Davis (WR); Mark Dixon (OG); Aaron Mundy (TE); Jim Reid (OT)
Defensive Starters Returning: Mike Frederick (DE); P.J. Killian (LB); Mark Krichbaum (DT); Ryan Kuehl (DT); Keith Lyle (DB); Greg McClellan (DB); Randy Neal (LB); Gene Toliver (LB)
Specialist Returning: Patrick Harkleroad (P)
All-Star Candidates: Mark Dixon (OG); Mike Frederick (DE); P.J. Killian (LB); Keith Lyle (DB); Aaron Mundy (TE); Jim Reid (OT)

GAME NOTES

Virginia is one of two teams playing in Tallahassee for the first time ever in 1993...for the second straight year, these two teams meet on Parents' Weekend, this one at Florida State... FSU was held to its lowest point total of the year in a 13-3 win in Charlottesville last year...FSU clinched its first ACC title with the Halloween night victory... Tiger McMillon ran wild in last season's contest, rushing 25 times for 138 yards, Florida State season highs...Virginia is one of nine teams on the FSU schedule that will feature a new starting quarterback in 1993...the Cavaliers have led the ACC in passing efficiency in each of the last three seasons with three different quarterbacks...Bobby Bowden is 3-0 against Virginia, including two wins while he was head man at West Virginia...with this contest, Virginia becomes the first league school to play 1,000 games...Virginia has an off week to prepare for this game...Florida State defensive back Sean Hamlet played at the same high school as UVA linebacker Brian Gerczak and tight end Aaron Mundy in Hampton, Va.

George Welsh
Head Coach

Mark Dixon
Offensive Guard

P.J. Killian
Linebacker

UVA SCHEDULE & RESULTS

1993 SCHEDULE		1992 RESULTS (7-4)	UV-OPP
Sept. 4	at Maryland	MARYLAND	28–15
Sept. 11	NAVY	at Navy	53– 0
Sept. 16	at Georgia Tech	GEORGIA TECH	55–24
Sept. 25	DUKE	at Duke	55–28
Oct. 2	OHIO	at Wake Forest	31–17
Oct. 16	at Florida State	CLEMSON	28–29
Oct. 23	NORTH CAROLINA	at North Carolina	7–27
Oct. 30	at North Carolina State	WILLIAM & MARY	33– 7
Nov. 6	WAKE FOREST	FLORIDA STATE	3–13
Nov. 13	at Clemson	NORTH CAROLINA STATE	7–31
Nov. 20	VIRGINIA TECH	at Virginia Tech	41–38

GAME 8
vs. WAKE FOREST

OCTOBER 30 • 2:00 PM EDT • TALLAHASSEE, FL • DOAK CAMPBELL STADIUM

Jim Caldwell
Head Coach

Todd Dixon
Split End

John Leach
Tailback

GAME NOTES

The 1993 game marks Wake Forest's fifth as Florida State's Homecoming opponent...the Demon Deacons also travelled to Tallahassee for Homecoming in 1956, '65, '66 and '68...the Seminoles hold a 3-0-1 advantage in Homecoming games with WFU, winning by an average of three touchdowns...all-time, the Tribe is 8-2-1 versus Wake Forest...the Seminoles are 36-8-1 in Homecoming games and have not lost one since 1975... Florida State has scored 40 or more points in six of its last 10 Homecoming games...against Wake last year, Tamarick Vanover returned his first career kickoff for a touchdown...in FSU's 42-24 victory over Wake Forest in 1968, Seminole All-America wide receiver Ron Sellers set four records that still stand when he caught five touchdown passes, scored 30 points and totalled 260 yards receiving... Wake Forest is one of two teams on the FSU schedule with a new head coach this season...Jim Caldwell replaced Bill Dooley, who retired...Caldwell was an assistant to Joe Paterno at Penn State when they played Florida State in the 1990 Blockbuster Bowl.

GENERAL INFORMATION

Location: Winston-Salem, NC
Stadium: Groves (31,500)
Surface: Natural Grass
Enrollment: 3,600
Founded: 1834
Colors: Old Gold & Black
Nickname: Demon Deacons
Conference: Atlantic Coast
Offensive System: Multiple
Defensive System: Multiple
1992 Record: 8-4
1992 Conference Record/ Finish: 4-4/tied 4th
1992 National Ranking: 25, AP
President: Dr. Thomas K. Hearn
Athletic Director: Ron Wellman
Sports Publicist: John Justus
Office Phone: (919) 759-5640
Home Phone: (919) 722-1094
Assistant Publicist: Dan Zacharias
Home Phone: (919) 924-5577
SID Mailing Address: P.O. Box 7426, Winston-Salem, NC 27109
Fax Phone: (919) 759-5140
Press Box Phone: (919) 759-9969

COACHING STAFF

Head Coach: Jim Caldwell (Iowa '77)
Record at Wake: First year
Overall Record: First year
Coach's Phone: (919) 759-5631
Best Time to Contact: 12-1 (W)
Assistant Coaches: Chris Allen (Defensive Coordinator/Ends); Teryl Austin (Defensive Backs); Jamie Barresi (Wide Receivers); Pat Flaherty (Offensive Line); Stan Hixon (Running Backs); Jerry McManus (Linebackers); Jan Wuarless (Tight Ends/Special Teams); Ray Rychleski (Defensive Line); Alex Wood (Offensive Coordinator/Quarterbacks)

PLAYER INFORMATION

Lettermen Returning: (O) 19, (D) 21
Lettermen Lost: (O) 7, (D) 14
Starters Returning: (O) 6, (D) 4
Starters Lost: (O) 5, (D) 7
Specialists Returning/Lost: 2/1
Offensive Starters Returning: Todd Dixon (SE); Mitch Kennedy (FB); John Leach (TB); Eddie McKeel (C); Elton Ndoma-Ogar (OT); Kevin Smith (OG)
Defensive Starters Returning: Dred Booe (DL); Kevin Giles (LB); Richard Goodpasture (DB); Jay Williams (DL)
Specialists Returning: Austin Crowder (LS); Mike Green (PK/P)
All-Star Candidates: Todd Dixon (SE); Dred Booe (DL); Kevin Giles (LB); Richard Goodpasture (DB); John Leach (TB); Ned Moultrie (TB)

WAKE SCHEDULE & RESULTS

1993 SCHEDULE		1992 RESULTS (8-4)	WF-OPP
Sept. 4	VANDERBILT	NORTH CAROLINA	17–35
Sept. 11	NORTH CAROLINA STATE	APPALACHIAN STATE	10– 7
Sept. 18	APPALACHIAN STATE	at Florida State	7–35
Sept. 25	at Northwestern	VIRGINIA	17–31
Oct. 9	at North Carolina	at Vanderbilt	40– 6
Oct. 16	at Clemson	at Maryland	30–23
Oct. 23	DUKE	ARMY	23– 7
Oct. 30	at Florida State	CLEMSON	18–15
Nov. 6	at Virginia	at Duke	28–14
Nov. 13	GEORGIA TECH	at Georgia Tech	23–10
Nov. 20	MARYLAND	at North Carolina State	14–42
		Oregon (Independence Bowl)	39–35

GAME 9

vs. MARYLAND

NOVEMBER 6 • 12:10 PM EST • COLLEGE PARK, MD • BYRD STADIUM

GENERAL INFORMATION

Location: College Park, MD
Stadium: Byrd (45,000)
Surface: Natural Grass
Enrollment: 25,863
Founded: 1807
Colors: Red, White, Black & Gold
Nickname: Terrapins
Conference: Atlantic Coast
Offensive System: Run & Shoot
Defensive System: 4-3
1992 Record: 3-8
1992 Conference Record/ Finish: 2-6/8th
President: Dr. William E. Kirwan
Athletic Director: Andy Geiger
Sports Publicist: Herb Hartnett
Office Phone: (301) 314-7064
Home Phone: (301) 730-8824
Assistant Publicist: Joe F. Blair
Home Phone: (301) 589-6883
SID Mailing Address: P.O. Box 295, College Park, MD 20740
Fax Phone: (301) 314-9094
Press Box Phone: (301) 405-7810

COACHING STAFF

Head Coach: Mark Duffner (William & Mary '75)
Record at UM: 3-8 (1 year)
Overall Record: 63-13-1 (7 years)
Coach's Phone: (301) 314-7096
Best Time to Contact: After 1:30 (T, W, Th)
Assistant Coaches: John Baxter (Tight Ends/Special Teams); Clyde Christensen (Quarterbacks); Dan Dorazio (Offensive Line); Mel Foels (Inside Linebackers); Peter McCarty (Outside Linebackers); Cliff Schwenke (Defensive Line); John Shannon (Outside Receivers); Larry Slade (Defensive Backs); Rob Spence (Inside Receivers)

PLAYER INFORMATION

Lettermen Returning: (O) 10, (D) 16
Lettermen Lost: (O) 14, (D) 14
Starters Returning: (O) 4, (D) 5
Starters Lost: (O) 7, (D) 6
Specialists Returning/Lost: 0/1
Offensive Starters Returning: Jade Dubis (OT); Wade Inge (WR); Steve Ingram (OT); Mark Mason (SB)
Defensive Starters Returning: Tim Brown (ILB); Mike Lacy (CB); Jim Panagos (NG); Mark Sturdivant (DE); Chad Wiestling (ILB)
All-Star Candidates: Mark Mason (SB); Steve Ingram (OT); Mark Sturdivant (DE); Chad Wiestling (ILB)

GAME NOTES

These two teams displayed some offensive fireworks last year in Tallahassee that will be hard to match in 1993...Florida State's offense broke 11 school records and six ACC marks en route to a 69-21 win...FSU generated 858 yards of total offense...Maryland rolled up 436 yards of total offense against FSU, the most by an opponent last season...the two teams finished 1-2 in the ACC in total offense in 1992... Maryland averaged 466.5 yards a game while Florida State averaged 461.8...Maryland set 27 school records (16 individual and 11 team) with its "Red Storm" run and shoot offense last season...all-time, Florida State is 3-0 versus the Terrapins...the last time the Seminoles played in College Park was in 1968... Bobby Bowden also holds a 3-0 mark against the Terps, including two wins as the West Virginia head coach...Maryland has 10 players on its roster from Florida, including two from Tallahassee (freshman kicker Jason Winn and freshman guard Matt Davenport) ...Maryland recruiting coordinator Kyle Linfgerfelt is a 1983 graduate of Florida State.

Mark Duffner
Head Coach

Steve Ingram
Offensive Tackle

Mark Mason
Superback

TERP SCHEDULE & RESULTS

1993 SCHEDULE		1992 RESULTS (3-8)	UM-OPP
Sept. 4	VIRGINIA	at Virginia	15–28
Sept. 11	at North Carolina	NORTH CAROLINA STATE	10–14
Sept. 18	WEST VIRGINIA	at West Virginia	33–34
Sept. 25	at Virginia Tech	at Penn State	13–49
Oct. 2	PENN STATE	PITTSBURGH	47–34
Oct. 9	at Georgia Tech	GEORGIA TECH	26–28
Oct. 16	DUKE	WAKE FOREST	23–30
Oct. 30	at Clemson	at Duke	27–25
Nov. 6	FLORIDA STATE	NORTH CAROLINA	24–31
Nov. 13	at North Carolina State	at Florida State	21–69
Nov. 20	at Wake Forest	CLEMSON	53–23

GAME 10 vs. NOTRE DAME

NOVEMBER 13 • 1:35 PM EST • SOUTH BEND, IN • NOTRE DAME STADIUM

Lou Holtz
Head Coach

Aaron Taylor
Offensive Guard

Bryant Young
Defensive Tackle

GAME NOTES

Florida State's Bobby Bowden ranks second among active coaches in wins while Notre Dame's Lou Holtz is sixth... Florida State won its only other meeting with the Fighting Irish, claiming a 19-13 victory in South Bend in 1981...these two teams are no strangers to success... FSU finished the 1992 season ranked second while Notre Dame was fourth...the Irish have an open date prior to the Florida State game, while the Seminoles are at Maryland...Notre Dame secondary coach Joe Wessel is a former FSU safety and a 1984 graduate of Florida State...as a senior, Wessel set a school record by blocking five kicks... ND offensive coordinator Skip Holtz was a graduate assistant coach at Florida State in 1988 ...one of the most intense recruiting battles of 1993 was waged between these teams over high school All-America kicker Scott Bentley...in 1994, FSU and ND will meet in Orlando, Fla. at the Citrus Bowl ...Notre Dame has five players from the state of Florida on its roster.

GENERAL INFORMATION

Location: South Bend, IN
Stadium: Notre Dame (59,075)
Surface: Natural Grass
Enrollment: 10,085
Founded: 1842
Colors: Gold & Blue
Nickname: Fighting Irish
Conference: Independent
Offensive System: Multiple
Defensive System: Multiple 5-2
1992 Record: 10-1-1
1992 National Ranking: 4, AP & USA Today/CNN
1992 Bowl Appearance: Cotton
President: Rev. Edward A. Malloy, C.S.C.
Athletic Director: Richard A. Rosenthal
Sports Publicist: John Heisler
Office Phone: (219) 631-7516
Home Phone: (219) 277-3523
Assistant Publicists: Rose Pietrzak; Mike Enright
Home Phones: (219) 271-1660 (RP); (219) 272-2889 (ME)
SID Mailing Address: Sports Information Dept., Joyce ACC, Notre Dame, IN 46556
Fax Phone: (219) 631-7941
Press Box Phone: (219) 631-7810

COACHING STAFF

Head Coach: Lou Holtz (Kent '59)
Record at ND: 66-18-1 (7 years)
Overall Record: 182-83-6 (23 years)
Coach's Phone: (219) 631-6910
Best Time to Contact: 12-1 (Weekdays)
Assistant Coaches: Skip Holtz (Offensive Coordinator/Receivers); Rick Minter (Defensive Coordinator/Linebackers); Mike Trgovac (Assistant Head Coach/Defensive Line); Joe Moore (Offensive Line); Earle Mosley (Running Backs); Tom Clements (Quarterbacks); Joe Wessel (Secondary); Keith Armstrong (Defensive Ends/Special Teams); Tony Yelovich (Recruiting Coordinator)

PLAYER INFORMATION

Lettermen Returning: (O) 20, (D) 22
Lettermen Lost: (O) 14, (D) 8
Starters Returning: (O) 4, (D) 7
Starters Lost: (O) 8, (D) 4
Specialists Returning/Lost: 0/1
Offensive Starters Returning: Aaron Taylor (OG); Tim Ruddy (C); Lake Dawson (SE); Todd Norman (OG)
Defensive Starters Returning: Bryant Young (DT); Jim Flanigan (NT); Brian Hamilton (DT); Anthony Peterson (LB); Greg Lane (CB); Jeff Burris (SS); Bobby Taylor (FS)
All-Star Candidates: Aaron Taylor (OG); Jeff Burris (SS); Bryant Young (DT); Tim Ruddy (C); Lake Dawson (SE); Todd Norman (OG)

IRISH SCHEDULE & RESULTS

1993 SCHEDULE		1992 RESULTS (10-1-1)	ND-OPP
Sept. 4	NORTHWESTERN	at Northwestern	42– 7
Sept. 11	at Michigan	MICHIGAN	17–17
Sept. 18	MICHIGAN STATE	at Michigan State	52–31
Sept. 25	at Purdue	PURDUE	48– 0
Oct. 2	at Stanford	STANFORD	16–33
Oct. 9	PITTSBURGH	at Pittsburgh	52–21
Oct. 16	at Brigham Young	BRIGHAM YOUNG	42–16
Oct. 23	SOUTHERN CALIFORNIA	at Navy	38– 7
Oct. 30	Navy (Philadelphia, PA)	BOSTON COLLEGE	54– 7
Nov. 13	FLORIDA STATE	PENN STATE	17–16
Nov. 20	BOSTON COLLEGE	at Southern California	31–23
		Texas A&M (Cotton Bowl)	28– 3

GAME 11
vs. N.C. STATE

NOVEMBER 20 • 12:10 PM EST • TALLAHASSEE, FL • DOAK CAMPBELL STADIUM

GENERAL INFORMATION

Location: Raleigh, NC
Stadium: Carter-Finley (52,000)
Surface: Natural Grass
Enrollment: 26,683
Founded: 1887
Colors: Red & White
Nickname: Wolfpack
Conference: Atlantic Coast
Offensive System: Option I
Defensive System: Fifty
1992 Record: 9-3-1
1992 Conference Record/Finish: 5-2/2nd
1992 National Ranking: 17, AP; 15, USA Today/CNN
1992 Bowl Appearance: Gator
Chancellor: Dr. Larry K. Monteith
Athletic Director: Todd Turner
Sports Publicist: Mark Bockelman
Office Phone: (919) 515-2102
Home Phone: (919) 467-7138
Assistant Publicists: Carter Cheves; Ann Wheelwright
Home Phones: (919) 859-0719 (CC); (919) 676-4235 (AW)
SID Mailing Address: Box 8501, Raleigh, NC 27695
Fax Phone: (919) 515-2898
Press Box Phone: (919) 515-3393

COACHING STAFF

Head Coach: Mike O'Cain (Clemson '76)
Record at NCSU: First year
Overall Record: First year
Coach's Phone: (919) 515-2114
Best Time to Contact: 11:30-2:30 (M-Th)
Assistant Coaches: Kent Briggs (Outside Linebackers); Ted Cain (Offensive Coordinator/Tight Ends); Robbie Caldwell (Offensive Line); Buddy Green (Defensive Coordinator/Secondary); Jimmy Kiser (Wide Receivers); Ken Pettus (Inside Linebackers); Dick Portee (Running Backs); Jeff Snipps (Defensive Line)

PLAYER INFORMATION

Lettermen Returning: (O) 29, (D) 23
Lettermen Lost: (O) 11, (D) 9
Starters Returning: (O) 6, (D) 5
Starters Lost: (O) 6, (D) 6
Specialists Returning/Lost: 2/2
Offensive Starters Returning: George Hegamin (OT); Eric Taylor (OT); Shawn Johnson (OG); Todd Ward (C); Ray Griffis (FL)
Defensive Starters Returning: Tyler Lawrence (OLB); John Aikins (DT); Carl Reeves (DT); DeWayne Washington (DB)
Specialist Returning: Steve Videtich (PK)
All-Star Candidates: Eddie Goines (FL); John Aikins (DT); George Hegamin (OT); Tyler Lawrence (OLB); Carl Reeves (DT)

GAME NOTES

Florida State concludes its 1993 ACC and home schedules against N.C. State...last year, the Seminoles and the Wolfpack finished 1-2 in the league...FSU owns a 9-4 lead in the all-time series...this is the first time since 1979 that Florida State has had a game scheduled the week before the Florida game...the Seminoles are 4-2 vs. N.C. State in home games...N.C. State has not played in Tallahassee since 1969...five of the 13 games between these teams have been shutouts...N.C. State and Florida State led the ACC in passing efficiency and scoring defense last year...Florida State Assistant Head Coach Chuck Amato is a 1969 graduate of N.C. State...Amato was a three-year letterman for the Wolfpack and claimed a pair of ACC wrestling titles...he also coached at the school for 12 years, beginning as a student assistant in 1968 and working his way up to defensive coordinator...FSU Assistant SID Kim McWilliams is also a former N.C. State athlete (volleyball) and alumnus.

Mike O'Cain
Head Coach

Geoff Bender
Quarterback

Tyler Lawrence
Outside Linebacker

NCSU SCHEDULE & RESULTS

1993 SCHEDULE		1992 RESULTS (9-3-1)	NCS-OPP
Sept. 4	PURDUE	Iowa (Kickoff Classic)	24–14
Sept. 11	at Wake Forest	APPALACHIAN STATE	35–10
Sept. 25	NORTH CAROLINA	at Maryland	14–10
Oct. 2	at Clemson	FLORIDA STATE	13–34
Oct. 9	at Texas Tech	at North Carolina	27–20
Oct. 16	MARSHALL	at Georgia Tech	13–16
Oct. 23	GEORGIA TECH	TEXAS TECH	48–13
Oct. 30	VIRGINIA	at Virginia Tech	13–13
Nov. 6	at Duke	CLEMSON	20– 6
Nov. 13	MARYLAND	at Virginia	31– 7
Nov. 20	at Florida State	DUKE	45–27
		WAKE FOREST	42–14
		Florida (Gator Bowl)	10–27

GAME 12 vs. FLORIDA

NOVEMBER 27 • 12:00 PM EST • GAINESVILLE, FL • BEN HILL GRIFFIN STADIUM

Steve Spurrier
Head Coach

Willie Jackson
Wide Receiver

Errict Rhett
Running Back

GAME NOTES

Florida State has won five of its last six games with Florida...FSU's 45-24 win last season marked its third-greatest margin of victory in the series...both teams went into the 1992 game ranked in the top 10 for the third straight season ...the series has been dominated by streaks since Bobby Bowden came to Florida State...after losing to Florida in 1976, Bowden's teams ran off four straight wins...the Gators took the next six games before FSU won four in a row ...Bowden upped his record against UF to 9-8 with last year's triumph...FSU's all-time record versus Florida is 11-23-1...the Seminoles are 5-14-1 against the Gators in Gainesville...Bowden's teams are 4-4 at Florida's home field...Florida State won consecutive games at Florida Field in 1987 and 1989...entering the 1993 season, UF had an 18-game home winning streak, the second-longest 1-A string in the nation ...Miami, not Florida, is FSU's oldest rival...Florida State is the only school to play both its in-state rivals...FSU defensive coordinator Mickey Andrews spent two seasons on the Florida staff...the game has been nationally televised in 11 of the last 16 years ...Bowden's record against the Southeastern Conference is 11-2 over the past six seasons.

GENERAL INFORMATION

Location: Gainesville, FL
Stadium: Ben Hill Griffin Stadium/ Florida Field (83,000)
Surface: Natural Grass
Enrollment: 34,500
Founded: 1857
Colors: Blue & Orange
Nickname: Gators
Conference: Southeastern
Offensive System: Pro-Set
Defensive System: 4-4-3
1992 Record: 9-4
1992 Conference Record/ Finish: 6-2/1st East Div.
1992 National Ranking: 10, AP; 11, USA Today/CNN
1992 Bowl Appearance: Gator
President: Dr. John Lombardi
Athletic Director: Jeremy Foley
Sports Publicist: John Humenik
Office Phone: (904) 375-4683, ext. 6100
Home Phone: (904) 377-1908
Assistant Publicists: Joel Glass; Steve McClain
Home Phones: (904) 331-2631 (JG); (904) 335-6539 (SM)
SID Mailing Address: P.O. Box 14485, Gainesville, FL 32604
Fax Phone: (904) 375-4809
Press Box Phone: TBA

COACHING STAFF

Head Coach: Steve Spurrier (Florida '67)
Record at UF: 28-8 (3 years)
Overall Record: 48-21-1 (6 years)
Coach's Phone: (904) 375-4683, ext. 4100
Best Time to Contact: 11-11:30 (M, W, Th)
Assistant Coaches: Jerry Anderson (Defensive Tackles); Jim Collins (Inside Linebackers); Dwayne Dixon (Wide Receivers); Carl Franks (Tight Ends/ Recruiting Coordinator); Rich McGeorge (Offensive Line); Bob Sanders (Gatorbacks/ Banditbacks); Charlie Strong (Defensive Ends); Ron Zook (Defensive Coordinator/Defensive Backs)

PLAYER INFORMATION

Lettermen Returning: (O) 28, (D) 19
Lettermen Lost: (O) 4, (D) 12
Starters Returning: (O) 10, (D) 6
Starters Lost: (O) 1, (D) 5
Specialists Returning/Lost: 3/0
Offensive Starters Returning: Errict Rhett (RB); Kelvin Randolph (FB); Willie Jackson (WR); Harrison Houston (WR); Greg Keller (TE); Reggie Green (OT); Jason Odom (OT); Jim Watson (OG); Dean Golden (OG); Gantt Crouch (C)
Defensive Starters Returning: Kevin Carter (DE); Johnnie Church (DE); Henry McMillian (DT); Ed Robinson (ILB); Ben Hanks (BB); Larry Kennedy (CB)
Specialists Returning: Judd Davis (PK); Bart Edmiston (PK); Shayne Edge (P)
All-Star Candidates: Errict Rhett (RB); Willie Jackson (WR); Reggie Green (OT); Kevin Carter (DE); Larry Kennedy (CB); Ellis Johnson (DT)

UF SCHEDULE & RESULTS

1993 SCHEDULE		1992 RESULTS (9-4)	UF-OPP
Sept. 4	ARKANSAS STATE	KENTUCKY	35–19
Sept. 11	at Kentucky	at Tennessee	14–31
Sept. 18	TENNESSEE	at Mississippi State	6–30
Oct. 2	MISSISSIPPI STATE	LOUISIANA STATE	28–21
Oct. 9	at Louisiana State	AUBURN	24– 9
Oct. 16	at Auburn	LOUISVILLE	31–17
Oct. 30	Georgia (Jacksonville, FL)	Georgia (Jacksonville, FL)	26–24
Nov. 6	SOUTHWESTERN LOUISIANA	SOUTHERN MISS	24–20
Nov. 13	at South Carolina	SOUTH CAROLINA	14– 9
Nov. 20	VANDERBILT	at Vanderbilt	41–21
Nov. 27	FLORIDA STATE	at Florida State	24–45
		Alabama (SEC Championship)	21–28
		North Carolina State (Gator Bowl)	27–10

SERIES RECORDS vs. '93 OPPONENTS

KANSAS
W-4, L-2

Year	Site	Score
1971	Tallahassee	30- 7
1972	Lawrence	44-22
1973	Tallahassee	0-28
1974	Lawrence	9-40
1984	Lawrence	42-16
1985	Tallahassee	24-20

DUKE
W-1, L-0

Year	Site	Score
1992	Tallahassee	48-21

CLEMSON
W- 4, L- 2

Year	Site	Score
1970	Tallahassee	38-13
1975	Clemson	43- 7
1976	Tallahassee	12-15
1988	Clemson	24-21
1989	Tallahassee	23-34
1992	Clemson	24-20

NORTH CAROLINA
W- 3, L- 0, T- 1

Year	Site	Score
1983	Atlanta	28- 3
1985	Chapel Hill	20-10
1986	Tallahassee	10-10
1992	Tallahassee	36-13

GEORGIA TECH
W- 1, L- 7, T- 1

Year	Site	Score
1952	Atlanta	0-30
1955	Atlanta	0-34
1958	Atlanta	3-17
1962	Atlanta	14-14
1963	Atlanta	7-15
1970	Atlanta	13-23
1971	Atlanta	6-12
1975	Atlanta	0-30
1992	Atlanta	29-24

MIAMI
W-14, L-22

Year	Site	Score
1951	Miami	13-35
1953	Miami	0-27
1955	Miami	0-34
1956	Miami	7-20
1957	Tallahassee	13-40
1958	Miami	17- 6
1959	Tallahassee	6- 7
1960	Miami	7-25
1962	Miami	6- 7
1963	Miami	24- 0
1964	Miami	14- 0
1966	Miami	23-20
1969	Miami	16-14
1970	Miami	27- 3
1971	Miami	20-17
1972	Miami	37-14
1973	Tallahassee	10-14
1974	Miami	21-14
1975	Tallahassee	22-24
1976	Miami	0-47
1977	Tallahassee	17-23
1978	Miami	31-21
1979	Tallahassee	40-23
1980	Miami	9-10
1981	Tallahassee	19-27
1982	Miami	24- 7
1983	Tallahassee	16-17
1984	Miami	38- 3
1985	Tallahassee	27-35
1986	Miami	23-41
1987	Tallahassee	25-26
1988	Miami	0-31
1989	Tallahassee	24-10
1990	Miami	22-31
1991	Tallahassee	16-17
1992	Miami	16-19

VIRGINIA
W-1, L-0

Year	Site	Score
1992	Charlottesville	13- 3

WAKE FOREST
W- 8, L- 2, T- 1

Year	Site	Score
1956	Tallahassee	14-14
1958	Tallahassee	27-24
1959	Tallahassee	20-22
1960	Tallahassee	14- 6
1963	Tallahassee	35- 0
1965	Tallahassee	35- 0
1966	Tallahassee	28- 0
1968	Tallahassee	42-24
1970	Tallahassee	19-14
1973	Winston-Salem	7- 9
1992	Tallahassee	35- 7

MARYLAND
W- 3, L- 0

Year	Site	Score
1966	Tallahassee	45-21
1968	College Park	24-14
1992	Tallahassee	69-21

NOTRE DAME
W-1, L-0

Year	Site	Score
1981	South Bend	19-13

NORTH CAROLINA STATE
W- 9, L-4

Year	Site	Score
1952	Raleigh	7-13
1953	Tallahassee	23-13
1954	Raleigh	13- 7
1955	Tallahassee	7- 0
1956	Raleigh	14- 0
1957	Tallahassee	0- 7
1963	Tallahassee	14- 0
1964	Tallahassee	28- 6
1965	Raleigh	0- 3
1967	Tallahassee	10-20
1968	Raleigh	48- 7
1969	Tallahassee	33-22
1992	Raleigh	34-13

FLORIDA
W-11, L-23, T-1

Year	Site	Score
1958	Gainesville	7-21
1959	Gainesville	8-18
1960	Gainesville	0- 3
1961	Gainesville	3- 3
1962	Gainesville	7-20
1963	Gainesville	0- 7
1964	Tallahassee	16- 7
1965	Gainesville	17-30
1966	Tallahassee	19-22
1967	Gainesville	21-16
1968	Tallahassee	3- 9
1969	Gainesville	6-21
1970	Tallahassee	27-38
1971	Gainesville	15-17
1972	Tallahassee	13-42
1973	Gainesville	0-49
1974	Tallahassee	14-24
1975	Gainesville	8-34
1976	Tallahassee	26-33
1977	Gainesville	37- 9
1978	Tallahassee	38-21
1979	Gainesville	27-16
1980	Tallahassee	17-13
1981	Gainesville	3-35
1982	Tallahassee	10-13
1983	Gainesville	14-53
1984	Tallahassee	17-27
1985	Gainesville	14-38
1986	Tallahassee	13-17
1987	Gainesville	28-14
1988	Tallahassee	52-17
1989	Gainesville	24-17
1990	Tallahassee	45-30
1991	Gainesville	9-14
1992	Tallahassee	45-24

1993 OPPONENTS
WEEK-BY-WEEK SCHEDULES

(1)=August 29 (2)=September 16 (3)=November 26 (4)=November 25

	AUG. 28	SEPT. 4	SEPT. 11	SEPT. 18	SEPT. 25	OCT. 2	OCT. 9	OCT. 16	OCT. 23	OCT. 30	NOV. 6	NOV. 13	NOV. 20	NOV. 27
Kansas	Florida State (The Kickoff Classic)	WESTERN CAROLINA	@ Michigan State	UTAH	Open	COLORADO STATE	@ Kansas State	IOWA STATE	@ Oklahoma	@ Oklahoma State	NEBRASKA	@ Colorado	MISSOURI	Open
Duke	Open	FLORIDA STATE	@ Rutgers	ARMY	@ Virginia	@ Tennessee	CLEMSON	@ Maryland	@ Wake Forest	GEORGIA TECH	NORTH CAROLINA STATE	Open	Open	@ North Carolina (3)
Clemson	Open	UNLV	@ Florida State	Open	GEORGIA TECH	NORTH CAROLINA STATE	@ Duke	WAKE FOREST	EAST TENNESSEE STATE	MARYLAND	@ North Carolina	VIRGINIA	@ South Carolina	Open
North Carolina	So. California (Pigskin Preview) (1)	OHIO	MARYLAND	FLORIDA STATE	@ N.C. State	TEXAS-EL PASO	WAKE FOREST	@ Georgia Tech	@ Virginia	Open	CLEMSON	@ Tulane	Open	DUKE (3)
Georgia Tech	Open	Open	FURMAN	VIRGINIA (2)	@ Clemson	@ Florida State	MARYLAND	NORTH CAROLINA	@ N.C. State	@ Duke	BAYLOR	@ Wake Forest	Open	GEORGIA (4)
Miami	Open	@ Boston College	Open	VIRGINIA TECH	@ Colorado	GEORGIA SOUTHERN	@ Florida State	Open	SYRACUSE	TEMPLE	@ Pittsburgh	RUTGERS	@ West Virginia	MEMPHIS STATE
Virginia	Open	@ Maryland	NAVY	@ Georgia Tech (2)	DUKE	OHIO	Open	@ Florida State	NORTH CAROLINA	@ N.C. State	WAKE FOREST	@ Clemson	VIRGINIA TECH	Open
Wake Forest	Open	VANDERBILT	NORTH CAROLINA STATE	APPALACHIAN STATE	@ Northwestern	Open	@ North Carolina	@ Clemson	DUKE	@ Florida State	@ Virginia	GEORGIA TECH	MARYLAND	Open
Maryland	Open	VIRGINIA	@ North Carolina	WEST VIRGINIA	@ Virginia Tech	PENN STATE	@ Georgia Tech	DUKE	Open	@ Clemson	FLORIDA STATE	@ N.C. State	@ Wake Forest	Open
Notre Dame	Open	NORTH-WESTERN	@ Michigan	MICHIGAN STATE	@ Purdue	@ Stanford	PITTSBURGH	@ Brigham Young	SOUTHERN CALIFORNIA	Navy (Philadelphia)	Open	FLORIDA STATE	BOSTON COLLEGE	Open
N.C. State	Open	PURDUE	@ Wake Forest	Open	NORTH CAROLINA	@ Clemson	@ Texas Tech	MARSHALL	GEORGIA TECH	VIRGINIA	@ Duke	MARYLAND	@ Florida State	Open
Florida	Open	ARKANSAS STATE	@ Kentucky	TENNESSEE	Open	MISSISSIPPI STATE	@ Louisiana State	@ Auburn	Open	Georgia (Jacksonville)	SOUTHWESTERN LOUISIANA	@ South Carolina	VANDERBILT	FLORIDA STATE

REVIEW REVIEW REVIEW REVIEW REVIEW

REVIEW REVIEW REVIEW REVIEW REVIEW

REVIEW REVIEW REVIEW REVIEW REVIEW

REVIEW REVIEW REVIEW REVIEW REVIEW

REVIEW REVIEW REVIEW REVIEW REVIEW

REVIEW REVIEW REVIEW REVIEW REVIEW

REVIEW REVIEW REVIEW REVIEW REVIEW

REVIEW REVIEW REVIEW REVIEW REVIEW

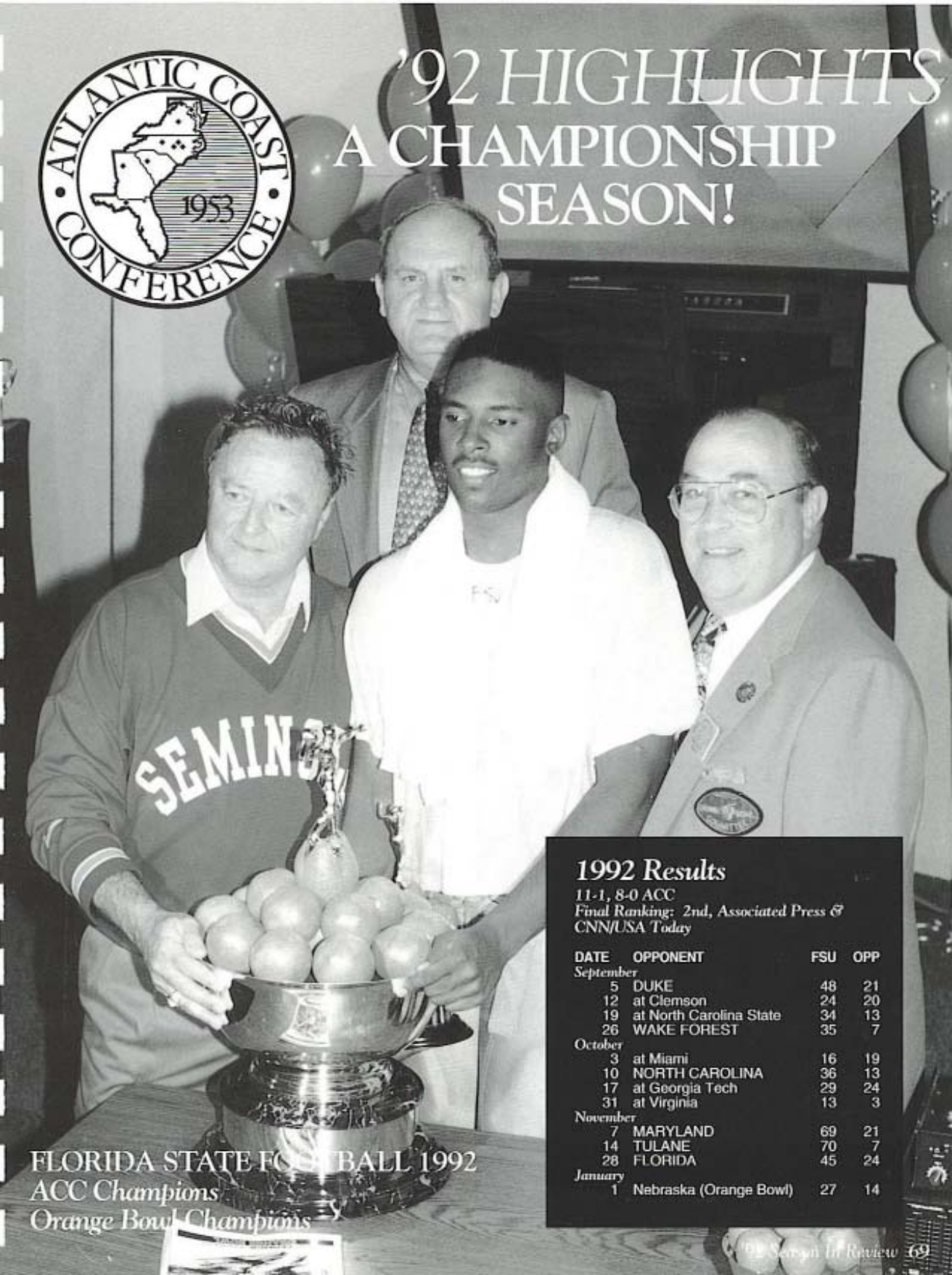

'92 HIGHLIGHTS
A CHAMPIONSHIP SEASON!

FLORIDA STATE FOOTBALL 1992
ACC Champions
Orange Bowl Champions

1992 Results

11-1, 8-0 ACC
Final Ranking: 2nd, Associated Press & CNN/USA Today

DATE	OPPONENT	FSU	OPP
September			
5	DUKE	48	21
12	at Clemson	24	20
19	at North Carolina State	34	13
26	WAKE FOREST	35	7
October			
3	at Miami	16	19
10	NORTH CAROLINA	36	13
17	at Georgia Tech	29	24
31	at Virginia	13	3
November			
7	MARYLAND	69	21
14	TULANE	70	7
28	FLORIDA	45	24
January			
1	Nebraska (Orange Bowl)	27	14

1992 SEASON IN REVIEW

FLORIDA STATE --48
DUKE ----------21
September 5, 1992

TALLAHASSEE — The first game of 1992 promised to be a historic event for Florida State. The contest marked FSU's first as a member of the Atlantic Coast Conference; it also initiated quarterback Charlie Ward, an exciting talent who had gained national attention as point guard of the Seminole basketball team.

Overshadowed by Marvin Jones much of the year, Ken Alexander showed he could deliver a punishing hit, too.

FLORIDA STATE vs. DUKE

SCORE BY QUARTERS

	1	2	3	4	F
Florida State	14	10	14	10	48
Duke	7	0	7	7	21

SCORING SUMMARY

FSU-	Fowler 94 interception return (Mowrey kick), 10:48
FSU-	Ward 6 run (Mowrey kick), 2:02
Duke-	Jensen 60 pass from Fischer (Gardner kick), 1:40
FSU-	Mowrey 38 FG, 13:04
FSU-	McCorvey 6 pass from Ward (Mowrey kick), 1:04
FSU-	McCorvey 19 pass from Ward (Mowrey kick), 7:35
Duke-	Wright 13 pass from Fischer (Gardner kick), 7:16
FSU-	Frier 68 pass from Ward (Mowrey kick), 6:35
FSU-	Mowrey 30 FG, 5:17
FSU-	McCorvey 20 pass from Ward (Mowrey kick), 1:46
Duke-	Baldwin 2 run (Gardner kick), 0:45

TEAM STATISTICS

	FSU	DUKE
First Downs	22	19
Rushes-Yards	44-225	33-16
Passing Yards	269	308
Comp.-Att.-Int.	17-33-4	21-43-2
Plays-Total Offense	77-494	76-324
Return Yards	115	53
Punts-Average	3-44.0	7-31.0
Fumbles-Lost	2-1	6-2
Interceptions-Yards	2-94	4-53
Penalties-Yards	16-113	8-48
Time of Possession	30:19	29:41
Third Down Conv.	5/14	1/14

INDIVIDUAL STATISTICS

RUSHING: FSU- Ward 9-84, Jackson 15-60, McMillon 8-35, Harris 2-27, Floyd 6-18, Crockett 2-6, Vanover 2-(-5); **DUKE-** Cuthbert 16-48, Prince 1-8, Baldwin 6-5, Team 1-(-14), Fischer 9-(-31).

PASSING: FSU- Ward 17-33-4-269; **DUKE-** Fischer 11-20-1-179, Decker 6-13-0-75, Prince 4-10-1-54.

RECEIVING: FSU- Frier 2-80, McCorvey 4-73, Ellison 3-51, Knox 3-21, Jackson 3-19, Vanover 1-16, McMillon 1-9; **DUKE-** Jensen 2-76, Breedlove 4-69, Wright 3-42, Farmer 2-37, Baldwin 4-33, Clark 2-32, Khayat 2-14, Cuthbert 2-6.

Finally, the Seminoles unveiled a new offensive wrinkle by using the one-back set for the first time.

Amid all the changes, Florida State fielded perhaps its best defense ever. The group proved its prowess on Duke's first series, forcing a Blue Devil punt after three plays. On Florida State's opening series, Ward got an unpleasant welcome to the ACC when he was intercepted by Tee Edwards.

The Seminole defense returned the favor when FSU free safety Leon Fowler picked off a pass on the six and returned it 94 yards for the payoff. It was the fourth-longest interception return for a touchdown in Tribe history.

FSU's first game jitters continued in the first quarter when Edwards picked off his second Ward pass. On the next play, FSU's Marvin Jones recovered a fumble on the Duke 12-yard line. Ward quickly capitalized, scrambling six yards for his first collegiate touchdown and a 14-point Seminole lead.

Forty-two seconds later, DU back-up quarterback Spence Fischer needed only one play to change Duke's outlook, connecting with Jon Jensen on a 60-yard touchdown pass.

On the next series, the Seminoles marched 55 yards, capping the drive with a 38-yard field goal by Dan Mowrey. FSU scored one more time in the half, Ward finding Kez McCorvey in the end zone for six. The Seminoles carried a 24-7 lead into the locker room.

The second half began on an ominous note for Florida State when Ward was picked off for the fourth time. But the Seminole signal-caller soon exhibited an ability to hit the big play, connecting with McCorvey from 19 yards out for a 31-7 FSU lead.

Blue Devil Brad Breedlove took the ensuing kickoff 83 yards before Tommy Henry dragged him down on the FSU 13. Fischer needed only one play to find paydirt. He completed a 13-yard pass to Ray Wright to make the score 31-14.

Not to be outdone, Ward finished FSU's next possession with a 68-yard touchdown pass to Matt Frier to put the Seminoles ahead 38-14. Florida State added two more scores, on a 30-yard field goal by Mowrey and a 20-yard reception by McCorvey, the sophomore's third TD catch of the day.

Duke added seven points to its total when Robert Baldwin scooted two yards into the end zone with time running out to make the final score 48-21.

FLORIDA STATE --24
CLEMSON ----------20
September 12, 1992

CLEMSON, S.C. — Florida State returned to the scene of one of its greatest wins to earn its first Atlantic Coast Conference road victory. The last time the Seminoles had played in Clemson's Death Valley, they went from defeat to victory in the closing seconds thanks to the infamous "puntrooskie".

The 1992 contest provided nearly as much excitement. In the end, Charlie Ward drove Florida State the length of the field with less than two minutes left to give the Tribe a 24-20 win.

The first two series were a replica of the early part of the Duke game. The FSU defense came up with a big play when Ken Alexander recovered a fumble. But Florida State's first possession was halted when Ward was picked off by Clemson's Norris Brown, who returned the ball to the FSU 41.

The Tigers could not capitalize and were forced to punt. The two teams exchanged punts again before FSU gained offensive momentum. In that series, Ward gave a glimpse of things to come, completing 3-of-4 passes for 54 yards and scrambling for another 34 yards. William Floyd plowed off left tackle for the one-yard score to give the Seminoles a 7-0 lead as the first quarter ended.

Florida State's defense sparked the Seminoles' next score. Tommy Henry intercepted a Richard Moncrief pass, giving the Seminoles field position on the Clemson 34-yard line. A few plays later, Dan Mowrey connected on a 29-yard field goal.

Down 10-0, Clemson mounted a drive before halftime. The Tigers penetrated FSU territory and ended the first half on Nelson Welch's 47-yard field goal.

Despite receiving intravenous fluids just prior to the game, Marvin Jones made 13 stops against Clemson on his way to ESPN Player of the Game honors.

Two Ward miscues resulted in Clemson scores early in the third quarter. Robert O'Neal stepped in front of a pass to give Clemson the ball. Four plays later, Welch split the uprights from 24 yards out to shave FSU's margin to 10-6. Clemson soon took a 13-10 lead when James Trapp intercepted a Ward aerial and returned it 39 yards for a touchdown.

Ward continued his Dr. Jekyll/Mr. Hyde act late in the quarter. This time, a good Mr. Hyde took over, hooking up with Matt Frier in the end zone to put FSU ahead 17-13. The defense had given Ward the opportunity when Clifton Abraham returned a Moncrief fumble 51 yards to the Clemson 39-yard line.

The Tigers responded. Moncrief lofted a 35-yard pass to Terry Smith at the end of a 76-yard drive to give the home team a 20-17 advantage early in the fourth quarter.

With time running out, Ward began to exhibit the qualities that FSU Head Coach Bobby Bowden had raved about in the preseason. Beginning at the FSU 23 with 5:26 left, the Seminole offense systematically ate up ground on the way to the end zone. Four different receivers were on the ends of Ward passes. Finally, Kevin Knox caught the game-winner, a nine-yarder with 2:08 left that gave FSU a 24-20 lead.

The Seminole defense snuffed out Clemson's last comeback chance when John Davis intercepted Moncrief's final pass to seal the FSU victory.

FLORIDA STATE vs. CLEMSON

SCORE BY QUARTERS

	1	2	3	4	F
Clemson	0	3	10	7	20
Florida State	7	3	7	7	24

SCORING SUMMARY

FSU-	Floyd 1 run (Mowrey kick), 1:51
FSU-	Mowrey 29 FG, 1:02
CU-	Welch 47 FG, 0:00
CU-	Welch 24 FG, 12:31
CU-	Trapp 39 interception return (Welch kick), 10:28
FSU-	Frier 11 pass from Ward (Mowrey kick), 0:17
CU-	Smith 35 pass from Moncrief (Welch kick), 11:11
FSU-	Knox 9 pass from Ward (Mowrey kick), 2:08

TEAM STATISTICS

	CU	FSU
First Downs	15	20
Rushes-Yards	42-154	35-106
Passing Yards	109	258
Comp.-Att.-Int.	13-24-2	20-39-4
Plays-Total Offense	66-263	74-364
Return Yards	112	87
Punts-Average	5-36.6	3-38.3
Fumbles-Lost	4-2	2-0
Interceptions-Yards	4-109	2-36
Penalties-Yards	5-35	7-52
Time of Possession	29:06	30:54
Third Down Conv.	6/18	5/15

INDIVIDUAL STATISTICS

RUSHING: CU-Blunt 11-59, Williams 7-58, Hall 6-14, Ryans 1-9, Moncrief 7-5, Welch 1-5, Grier 9-4; **FSU**-Ward 11-53, Jackson 13-37, McMillon 8-23, Floyd 3-6, Knox 1-(-13).

PASSING: CU-Moncrief 13-24-2-109; **FSU**-Ward 20-39-4-258.

RECEIVING: CU-Smith 5-73, Grier 1-14, Witherspoon 4-13, Gibson 1-9, Ryans 1-5, Blunt 1-(-5); **FSU**-Knox 6-72, Frier 4-53, McCorvey 3-47, Ellison 1-32, Baker 3-29, Johnson 1-13, McMillon 1-10, Jackson 1-2.

SEMINOLE SIDELINE

At 6-7 and 320 pounds, Forrest Conoly was an inch taller and twenty pounds heavier than anyone else on the squad this spring. Come fall, Conoly will be replaced by incoming freshman Tra Thomas as the tallest Seminole. The Deland native stands 6-8. A look at the shortest, lightest, oldest and youngest Seminoles:

SHORTEST–
Marquette Smith, 5-7
LIGHTEST–
James Colzie, 160 lbs.
OLDEST–
Mack Knight, born 1/2/70
YOUNGEST–
Andre Cooper, born 6/21/75

FLORIDA STATE vs. N.C. STATE

SCORE BY QUARTERS

	1	2	3	4	F
N.C. State	0	3	3	7	13
Florida State	0	14	10	10	34

SCORING SUMMARY

NCS- Videtich 24 FG, 8:15
FSU- Vanover 60 pass from Ward (Mowrey kick), 3:47
FSU- Baker 32 pass from Ward (Mowrey kick), 0:43
FSU- Mowrey 21 FG, 12:13
NCS- Videtich 41 FG, 3:11
FSU- Baker 44 pass from Ward (Mowrey kick), 1:30
FSU- Jackson 15 run (Mowrey kick), 8:38
FSU- Mowrey 42 FG, 7:02
NCS- Lawrence 39 pass from Bender (Videtich kick), 5:45

TEAM STATISTICS

	NCSU	FSU
First Downs	17	22
Rushes-Yards	37-182	41-191
Passing Yards	154	275
Comp.-Att.-Int.	13-32-3	16-30-1
Plays-Total Offense	69-336	71-466
Return Yards	33	67
Punts-Average	7-41.2	7-36.5
Fumbles-Lost	1-1	2-2
Interceptions-Yards	1-0	3-0
Penalties-Yards	2-25	4-30
Time of Possession	28:08	31:52
Third Down Conv.	2/13	5/15

INDIVIDUAL STATISTICS

RUSHING: NCS- Barbour 12-77, Manior 10-50, Downs 8-47, George 3-26, Jordan 4-(-18); **FSU-** Jackson 12-101, McMillon 14-92, Crockett 4-7, Harris 5-3, Floyd 1-1, Ward 5-(-13).
PASSING: NCSU- Jordan 12-25-2-115, Bender 1-6-1-39, George 0-1-0-0; **FSU-** Ward 16-30-1-275.
RECEIVING: NCSU- Goines 5-54, Lawrence 1-39, Aver 1-20, Griffis 2-16, Hinton 2-16, George 1-10, Downs 1-(-1); **FSU-** Vanover 5-105, Baker 2-76, Knox 4-38, Ellison 1-20, Frier 1-14, Floyd 1-9, Jackson 1-7, Johnson 1-6.

FLORIDA STATE --34
N.C. STATE ----------13
September 19, 1992

RALEIGH, N.C. — A September date at N.C. State marked Bobby Bowden's 100th road game as the Florida State head coach. By the end of the afternoon, Bowden's status as college football's "King of the Road" was further assured with a 34-13 FSU victory in Raleigh.

The Seminoles came in with a balanced game plan, re-establishing the running game while testing the Wolfpack secondary, especially deep. The FSU defense, meanwhile, was as stifling as it had been in the previous two games, holding N.C. State to two field goals and one late touchdown on the day.

The first quarter was a defensive struggle as neither team threatened. Early in the second period, N.C. State drew first blood when Steve Videtich split the posts from 24 yards out for three points.

Florida State could not be stopped for long. Sophomore cornerback Corey Sawyer picked off a Terry Jordan pass at the FSU 13. Four plays later, Charlie Ward hit Tamarick Vanover in full stride, and the speedy freshman outran the defense the rest of the way. The touchdown play covered 60 yards and gave the Seminoles a 7-3 advantage.

On its next possession, FSU again used its speed to take advantage of N.C. State's secondary. This time, Ward hit Shannon Baker on the fly for 32 yards and the score to give the Seminoles a 14-3 halftime advantage.

Florida State picked up where it left off in the third quarter. The offense, having found its rhythm, ate up time and chunks of field while the defense continued flexing its muscle. FSU's first possession of the half moved 68 yards and resulted in a Dan Mowrey field goal.

N.C. State shaved the Seminole lead to 17-6 when Videtich connected on a 41-yard three-pointer late in the third quarter. Florida State went back to its bread and butter play of the day to put the game away. Ward threw his third long distance pass, a 44-yarder to Baker, to increase FSU's lead to 24-6.

Sawyer then played the thief again, picking off his second pass to put the offense back on the field. Sean Jackson scampered 15 yards into the end zone for the Seminoles' fourth and final touchdown.

Although three of Florida State's touchdowns came via Ward bombs, the running game was also key. For the first time in 1992, a Florida State tailback went over the century mark with Jackson accumulating 101 yards on 12 carries. Back-up Tiger McMillon contributed 92 yards on 14 tries.

The Wolfpack finally got in the end zone in the fourth quarter. Geoff Bender hit Reggie Lawrence on an out pattern and the split end raced 39 yards for a touchdown, making the final score Florida State 34, N.C. State 13.

For the third game in a row, Florida State's defense put in a stellar performance. Sawyer tied a school record by picking off three passes on the day. The Seminoles recorded six tackles for loss and held the Wolfpack to only two third down conversions on 13 attempts.

SEMINOLE SIDELINE

With 28 Atlantic Coast Conference players picked in 1993, the ACC ranked third among the nation's leagues in number of players drafted. The PAC-10 topped the list with 31 players selected, followed closely by the SEC with 30. A breakdown of the number of players drafted from each ACC institution:

Florida State ---------- 6
Clemson ---------- 5
North Carolina ---------- 4
Virginia ---------- 4
N.C. State ---------- 3
Wake Forest ---------- 3
Georgia Tech ---------- 2
Maryland ---------- 1

Runs like this by Tribe quarterback Charlie Ward had defenders falling in his wake all day as FSU claimed a 34-13 win over eventual ACC runner-up N.C. State in Raleigh.

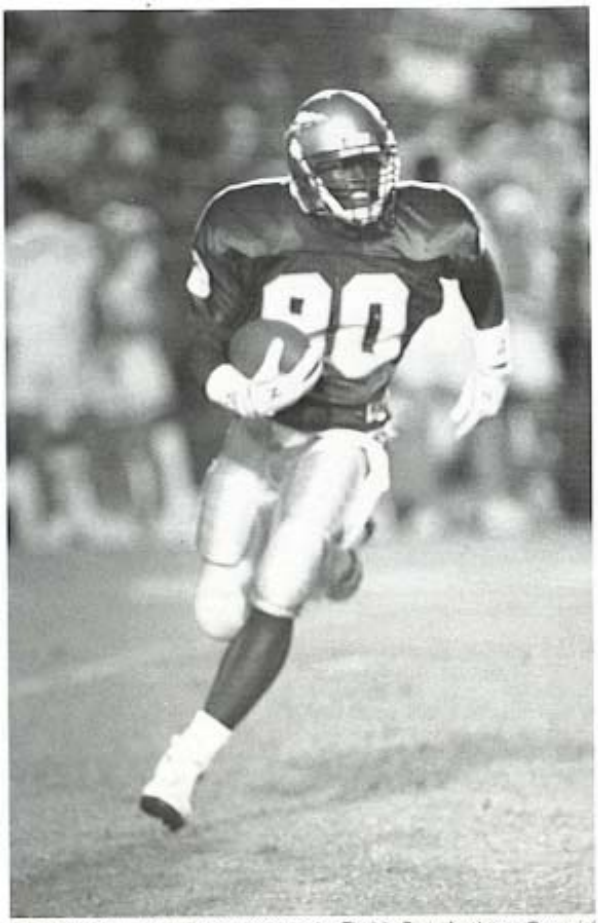

Wake Forest was the first team stung by Florida State freshman Tamarick Vanover, who returned his first career kickoff 96 yards for a touchdown to give the Seminoles a 14-7 lead against the Demon Deacons.

FLORIDA STATE --35
WAKE FOREST -------7
September 26, 1992

TALLAHASSEE — Florida State celebrated Parents' Weekend in Tallahassee by extending its ACC unbeaten streak to four, defeating Wake Forest, 35-7. The third-largest crowd in FSU history — 62,915 — watched a game that was nearly over at halftime.

Wake Forest was forced to punt after three downs on its first series, and Corey Sawyer proved that the Florida State tradition of great punt returners/defensive backs continues, returning the punt 36 yards to the Wake Forest 34. Three plays later, Charlie Ward nailed Tamarick Vanover with an 18-yard strike for the game's first score.

The underdog Demon Deacons evened the score on their third possession. On nine plays, Wake drove 74 yards, Roger Pettus snagging an 18-yard pass from Keith West to finish an impressive drive.

The score would not remain tied for long as Vanover took the ensuing kickoff at the four, broke up the middle and turned on the burners to streak past the Wake Forest coverage team. The return covered 96 yards to tie for the fifth-longest in FSU history.

Florida State's running game was firmly established on its next drive. Tiger McMillon was the primary weapon, carrying the ball six times, spinning and scampering for 34 yards. He also finished the drive, squeezing through the middle for a two-yard touchdown run.

The Tribe tallied seven more points in the middle of the second quarter, using a combination of passing and rushing to advance before William Floyd plunged six yards through the middle for the score. The half ended with the Seminoles comfortably ahead, 28-7.

Florida State notched its final points of the contest with one minute left in the third quarter when a third FSU running back found the end zone in dramatic fashion. Sean Jackson took a pitch, turned the corner on the left side and raced 88 yards for the score, the third-longest run from scrimmage in Florida State history.

The game saw a number of firsts for some young Seminoles. Freshman quarterback Danny Kanell completed his first career pass, and inside linebacker Ken Alexander made his first interception.

Florida State came away with its fourth straight victory and looked ahead to a meeting with top-ranked Miami, while Wake Forest left town with a measure of respect on its way to a surprisingly successful season.

SEMINOLE SIDELINE

Florida State has established a scoring trend in its last six seasons. Since 1987, the Seminoles have outscored their opponents by at least 225 points each season. And every year, the Seminoles have won at least 10 games. FSU reached its highest mark in 1987, when the Tribe accumulated 481 points to its opponents' 163, a margin of 318 points! In only two seasons prior to 1987 did Florida State outscore its opponents by at least 200 points. In 1980, FSU went 10-2 while scoring over 250 points more than its competitors. The Seminoles first accomplished the feat in a 9-1 season in 1949, when FSU tallied 291 points while holding its foes to just 59.

FLORIDA STATE vs. WAKE FOREST

SCORE BY QUARTERS

	1	2	3	4	F
Florida State	14	14	7	0	35
Wake Forest	7	0	0	0	7

SCORING SUMMARY

FSU-	Vanover 18 pass from Ward (Mowrey kick), 12:19
WF-	Pettus 18 pass from West (Green kick), 2:42
FSU-	Vanover 96 kickoff return (Mowrey kick), 2:26
FSU-	McMillon 2 run (Mowrey kick), 12:28
FSU-	Floyd 6 run (Mowrey kick), 7:18
FSU-	Jackson 88 run (Mowrey kick), 1:00

TEAM STATISTICS

	FSU	WF
First Downs	19	15
Rushes-Yards	36-205	35-94
Passing Yards	256	196
Comp.-Att.-Int.	20-35-0	21-40-2
Plays-Total Offense	71-461	75-290
Return Yards	85	4
Punts-Average	5-33.2	8-36.6
Fumbles-Lost	4-3	1-0
Interceptions-Yards	2-0	0-0
Penalties-Yards	6-51	6-44
Time of Possession	28:23	31:37
Third Down Conv.	8/16	1/15

INDIVIDUAL STATISTICS

RUSHING: FSU- Jackson 10-93, McMillon 13-75, Ward 4-27, Floyd 3-9, Crockett 1-7, Harris 3-4, Kanell 2-(-10); **WF-** Leach 18-79, Wells 3-30, Kennedy 3-4, J. Williams 1-0, Moultrie 4-(-2), West 1-(-2), LaRue 5-(-15).

PASSING: FSU- Ward 19-29-0-240, Kanell 1-6-0-16; **WF-** West 13-26-2-134, LaRue 8-13-0-62, Leach 0-1-0-0.

RECEIVING: FSU- Vanover 8-94, Frier 6-94, McCorvey 4-41, Allen 1-16, Baker 1-11; **WF-** Dixon 6-90, Pettus 3-33, Mills 5-21, Leach 2-21, Estes 3-15, Kennedy 1-8, Moultrie 1-8.

MIAMI 19
FLORIDA STATE -- 16
October 3, 1992

MIAMI, FLA. — The Seminoles had revenge on their minds when they entered the Orange Bowl to face the top-ranked Miami Hurricanes. The previous year, Florida State lost to UM when a last-second field goal sailed wide right. In 1992, the Seminoles hoped to atone for that near miss. But the Hurricanes, playing at home where they had not lost in 47 games, had other ideas.

In the end, FSU suffered a case of "deja vu" when Dan Mowrey's game-tying field goal went wide right as time expired, allowing the Hurricanes to hang on for a 19-16 win.

The game began with a bang when FSU freshman sensation Tamarick Vanover took the opening kickoff 94 yards for a touchdown, silencing the sell-out crowd of 77,338. Sixteen seconds into the game, the Tribe held a seven-point advantage.

The Seminole defense performed up to par against Miami, allowing only 65 yards on 28 rushes, but FSU runners were held to only 67 yards themselves.

The game then turned into a defensive struggle with both teams going at each other like heavyweight prize fighters in the oppressive heat and humidity of Miami. And when the offenses finally got in position to add points, special teams turned them away. Both the Hurricanes and Seminoles blocked field goals in the first quarter.

Early in the second period, Miami's offense put together a drive that culminated in a 24-yard field goal by Dane Prewitt. With the crowd and momentum on its side, the Hurricanes began to make an offensive move. On the first play of Miami's next series, UM quarterback Gino Torretta faked a reverse, then found tight end Coleman Bell wide open for a 29-yard touchdown.

With a 10-7, lead, the Hurricanes grabbed control of the first half. But Florida State refused to quit as Corey Sawyer took a punt back 50 yards to the Hurricane 19. The Seminoles marched to the five, but could not get into the end zone. Mowrey split the uprights with a 22-yard field goal as the half ended for a 10-10 halftime tie.

Defense continued to dominate in the third quarter. Mowrey broke the tie with a 38-yard field goal after a 10-play, 62-yard drive that lasted over four minutes.

The Seminoles took an ominous six-point lead in the final period when Mowrey was perfect on a 41-yard field goal. Miami responded like a champion by driving 58 yards for the go-ahead touchdown on its next possession. Torretta hit Lamar Thomas with a 33-yard pass for the score and a 17-16 lead.

Then, Florida State relived the past. With 6:50 left, FSU and Miami exchanged punts. Sawyer took the Hurricane punt deep in FSU's territory and tried to turn the tide for his team by turning in a long punt return. Miami denied him the opportunity by tackling him in the end zone for a safety to take a 19-16 lead.

With players on both teams mentally and physically exhausted, Florida State got the ball one more time. Beginning on the FSU 19-yard line with 1:35 left, Ward directed a magnificent drive. On fourth-and-12, he hit Kez McCorvey over the middle for a 25-yard completion. A few plays later, Matt Frier made a diving catch for a gain of 17, and Ward added two scampers for 19 yards.

With seconds remaining, Mowrey attempted a 39-yard field goal that went wide right and once again, Miami had found a way to defeat the Seminoles.

FLORIDA STATE vs. MIAMI

SCORE BY QUARTERS

	1	2	3	4	F
Miami	0	10	0	9	19
Florida State	7	3	3	3	16

SCORING SUMMARY

FSU-	Vanover 94 kickoff return (Mowrey kick), 14:44
UM-	Prewitt 24 FG, 12:49
UM-	Bell 29 pass from Torretta (Prewitt kick), 7:36
FSU-	Mowrey 22 FG, 0:19
FSU-	Mowrey 28 FG, 2:57
FSU-	Mowrey 41 FG, 9:05
UM-	Thomas 33 pass from Torretta (Prewitt kick), 6:50
UM-	Safety (Sawyer tackled in end zone), 2:59

TEAM STATISTICS

	UM	FSU
First Downs	14	19
Rushes-Yards	28-65	38-67
Passing Yards	252	261
Comp.-Att.-Int.	20-48-1	20-40-2
Plays-Total Offense	76-317	78-328
Return Yards	46	87
Punts-Average	11-41.1	7-36.4
Fumbles-Lost	2-1	5-2
Interceptions-Yards	2-22	1-0
Penalties-Yards	5-60	7-28
Time of Possession	28:12	31:48
Third Down Conv.	4/18	3/18

INDIVIDUAL STATISTICS

RUSHING: UM- McGuire 13-25, Torretta 6-22, Bennett 8-19, Jones 1-(-1); **FSU-** Jackson 7-42, McMillon 11-30, Ward 19-(-2), Floyd 1-(-3).
PASSING: UM- Torretta 20-48-1-252; **FSU-** Ward 20-40-2-261.
RECEIVING: UM - Thomas 7-104, Copeland 3-47, Bell 3-44, Spencer 2-31, Williams 2-11, Bennett 2-9, Tellson 1-6; **FSU-** Frier 7-70, Floyd 3-57, McCorvey 2-49, McMillon 3-37, Knox 2-23, Vanover 2-15, Allen 1-10.

FLORIDA STATE vs. NORTH CAROLINA

SCORE BY QUARTERS

	1	2	3	4	F
Florida State	13	9	7	7	36
North Carolina	7	3	3	0	13

SCORING SUMMARY

FSU- Jackson 1 run (kick failed), 10:00
FSU- Sawyer 74 punt return (Mowrey kick), 8:52
UNC- Holliday 23 pass from Stanicek (Pignetti kick), 6:14
FSU- Mowrey 37 FG, 4:15
FSU- Floyd 1 run (kick failed), 1:54
UNC- Pignetti 44 FG, 0:00
FSU- Ward 3 run (Mowrey kick), 6:49
UNC- Pignetti 47 FG, 2:31
FSU- Vanover 5 run (Mowrey kick), 1:37

TEAM STATISTICS

	FSU	UNC
First Downs	20	12
Rushes-Yards	49-189	37-122
Passing Yards	170	101
Comp.-Att.-Int.	14-28-2	8-25-0
Plays-Total Offense	77-359	62-223
Return Yards	103	54
Punts-Average	4-36.5	9-38.8
Fumbles-Lost	3-2	2-1
Interceptions-Yards	0-0	2-29
Penalties-Yards	3-33	4-22
Time of Possession	33:15	26:45
Third Down Conv.	10/17	2/15

INDIVIDUAL STATISTICS

RUSHING: FSU- Jackson 18-76, McMillon 15-50, Floyd 8-32, Baker 1-21, Ward 5-9, Vanover 1-5, Kanell 1-(-4); **UNC-** Means 20-69, Felton 1-20, Faulkerson 6-19, Stanicek 8-10, Marshall 2-4.
PASSING: FSU- Ward 10-22-2-87, Jackson 1-1-0-46, Kanell 3-5-0-37; **UNC-** Stanicek 8-25-0-101.
RECEIVING: FSU- Vanover 5-89, Baker 3-33, McCorvey 2-27, Knox 2-13, Johnson 1-9, McMillon 1-(-1); **UNC-** Felton 2-36, Holliday 1-23, Delong 1-16, Brooks 1-12, Means 2-11, Jordan 1-3.

FLORIDA STATE --36
N. CAROLINA -------13
October 10, 1992

TALLAHASSEE, FLA. — Florida State hoped to rebound from the loss to Miami and get its focus back on the Atlantic Coast Conference race against North Carolina. Carolina came to Doak Campbell Stadium planning to take advantage of the Seminoles' mood and put the first blemish on Florida State's ACC record.

In the end, it was the Seminoles who kept on track toward their first league title with a 36-13 victory over the Tar Heels in front of a crowd of 60,553 in Tallahassee.

FSU proved the Miami game was behind it on the first series. North Carolina attempted to avoid the Seminole kick returners by pooch-kicking the ball. But Tiger McMillon took the kick at the 21 and raced 30 yards to the Tar Heel 49. Eleven plays later, Sean Jackson sprinted around the right side for a touchdown. For the first time all season, Dan Mowrey missed the extra point.

On its next possession, North Carolina was forced to punt after three downs. Corey Sawyer took the punt and broke through the coverage, juking the last defender for a 74-yard score. Midway through the first quarter, FSU held a 13-0 advantage.

UNC answered with a successful march of its own. Quarterback Jason Stanicek finished the 61-yard drive by hitting Corey Holliday with a 23-yard touchdown pass at 6:14 of the first quarter.

Dan Mowrey nailed a 37-yard field goal to pull FSU ahead by nine. On its next possession, the Seminoles added to the lead with the help of a trick play. Charlie Ward handed off to Jackson, who stopped and heaved a 46-yard pass to Tamarick Vanover. Two plays later, William Floyd finished the drive by diving one-yard over the goal line. The extra point kick was wide.

The Tar Heels got the ball back before halftime when Jonathan Perry blind-sided backup quarterback Danny Kanell, causing him to fumble. Tripp Pignetti capitalized by kicking a 44-yard field goal with no time on the clock to make the halftime score 22-10, FSU.

The Florida State defense again came up with a big play in the third quarter when Ken Alexander recovered a Natrone Means fumble in UNC territory. The offense soon took advantage of the miscue, Ward scrambling three yards to the end zone.

Following a 50-yard drive, Pignetti kicked his second field goal, splitting the uprights from 47 yards out for North Carolina's final points.

Florida State further salted UNC's wound in the game's final moments, completing an 82-yard drive with Vanover taking a reverse five yards for the final points of the 36-13 FSU win.

On his way to breaking the ACC single season record for punt return yardage, Corey Sawyer picked up 74 yards on one return against North Carolina.

FLORIDA STATE vs. GEORGIA TECH

SCORE BY QUARTERS

	1	2	3	4	F
Georgia Tech	0	6	12	6	24
Florida State	7	0	0	22	29

SCORING SUMMARY

FSU-	Floyd 3 pass from Ward (Mowrey kick), 9:10
GT-	Sisson 43 FG, 14:11
GT-	Sisson 51 FG, 0:15
GT-	Levens 5 run (pass failed), 8:56
GT-	McGill 28 pass from Jones (pass failed), 6:40
GT-	Sisson 20 FG, 14:27
FSU-	Floyd 1 run (Mowrey kick), 11:36
GT-	Sisson 35 FG, 5:20
FSU-	Ward 5 run (pass failed), 3:20
FSU-	McCorvey 17 pass from Ward (Mowrey kick), 1:48
FSU-	Safety (Jones tackled in end zone), 0:47

TEAM STATISTICS

	GT	FSU
First Downs	18	20
Rushes-Yards	40-108	42-188
Passing Yards	185	190
Comp.-Att.-Int.	17-36-0	21-34-2
Plays-Total Offense	76-293	76-378
Return Yards	41	41
Punts-Average	5-37.4	5-38.0
Fumbles-Lost	1-1	1-1
Interceptions-Yards	2-25	0-0
Penalties-Yards	9-70	10-88
Time of Possession	30:14	29:46
Third Down Conv.	10/20	3/12

INDIVIDUAL STATISTICS

RUSHING: GT-Lincoln 6-43, Wright 6-29, Bell 10-28, Smith 4-26, Levens 6-6, Howard 1-(-1), Jones 7-(-23); **FSU**- Ward 13-65, Jackson 13-57, Floyd 6-26, Vanover 2-24, McMillon 6-9, Crockett 2-7.

PASSING: GT- Jones 15-33-0-170, Howard 2-3-0-15; **FSU-** Ward 20-32-2-183, Kanell 1-2-0-7.

RECEIVING: GT- Rodriguez 4-68, McGill 3-36, Walker 4-30, Papashak 1-16, Zachery 1-13, Lincoln 1-7, Smith 1-7, Levens 1-5, Bell 1-3; **FSU-** McCorvey 3-54, Ellison 5-43, Floyd 4-32, Vanover 5-27, McMillon 3-24, Baker 1-10.

FLORIDA STATE --29 GEORGIA TECH ----24
October 17, 1992

ATLANTA, GA. — From the start, Florida State's match-up with Georgia Tech had the makings of a classic. The game pitted high school rivals Shawn Jones of Georgia Tech and Charlie Ward of Florida State at quarterback. In addition, FSU had not beaten Tech in eight previous meetings. Finally, the Seminoles seemed to be on cruise control through the ACC, and a feisty Georgia Tech team planned to play the role of spoilers.

For a while, it looked like the Yellow Jackets would fill that role as they took a 21-7 lead early in the fourth quarter. Florida State's offense was sputtering, and Jones and company had found a groove.

Trailing 7-6 at halftime, Georgia Tech came out of the locker room ready. On its second series of the third period, Jones burned the FSU secondary with a 41-yard pass to Bobby Rodriguez that took the Jackets to the Seminole five. From there, Dorsey Levens got around the right corner for six. Jones tried to convert on a two-point play, but was called for intentional grounding.

Tech cornerback Marlon Williams further frustrated FSU on its next drive by stepping in front of a Ward pass for an interception. After an 18-yard return, the Yellow Jackets stood first-and-goal on the FSU 10. A face mask penalty and a loss on a rushing play had Tech looking at third-and-28. But Jones remained poised and hit Jason McGill for a touchdown. Again, the two-point conversion failed when Michael Smith was tackled short of the goal line. With the third quarter winding down, Georgia Tech held an 18-7 advantage.

Florida State found itself in a deeper hole at the start of the fourth after Scott Sisson nailed a 20-yard field goal.

In desperation, the Seminole offense finally came alive. Working from the shotgun and without a huddle, Ward connected on 6-of-8 passes and scrambled for 24 yards on FSU's first fourth-quarter drive. William Floyd bulldozed through the middle to make the score 21-14.

Sisson added another field goal for Tech with just over five minutes remaining. Ten points behind, Ward once again proved to be best in the clutch. Eating up 80 yards on a combination of medium range passes and quarterback keepers, Ward finished the drive by slipping into the end zone from five yards out. The two-point conversion attempt fell incomplete, and the Seminoles trailed 24-20 with 3:20 left.

Dan Mowrey kicked a perfect bouncing onside kick that FSU's Corey Sawyer recovered. Once again, Ward commanded a perfect series. With FSU facing fourth-and-five at the Tech 17 and the Yellow Jackets blitzing, Ward found Kez McCorvey open in the flat. McCorvey put a move on the defender and dove into the end zone for the go-ahead touchdown.

The Yellow Jackets had one more chance from their own seven-yard line with 1:42 left. But Jones lost yardage and was run out of the end zone by FSU's Reggie Freeman for a safety. Tech tried the onside kick, but McCorvey came up with it to safeguard the 29-24 win.

At the start of the game, it appeared the Seminoles would handle Georgia Tech. FSU marched with relative ease on its first drive, Floyd snagging a three-yard Ward pass for the game's first points. Sisson kept Tech in the game, kicking field goals from 43 and 51 yards out.

Some considered the FSU win the best comeback victory in school history. Fans marveled at the heroics of Ward, who accounted for 206 of FSU's 207 yards on three touchdown drives in the final stanza.

With Marvin Jones on the bench with a sprained ankle, Derrick Brooks picked up the slack against Georgia Tech with 18 tackles, the highest total by an FSU player all year.

SEMINOLE SIDELINE

In 1993, Florida State was the only school in the country which had one or more of its athletes chosen in the first round of the National Football League, National Basketball Association and Major League Baseball drafts. Linebacker Marvin Jones went first, as the first round selection and fourth pick overall of the NFL's New York Jets. In June, pitcher John Wasdin was taken by the Oakland Athletics with the 25th pick in the first round of the baseball draft. A few weeks later, Doug Edwards and Sam Cassell of the FSU basketball team were NBA first round choices. Edwards went 15th, to the Atlanta Hawks, and Cassell nine picks later to the Houston Rockets. It's the only time in school history Florida State has had first rounders in all three drafts.

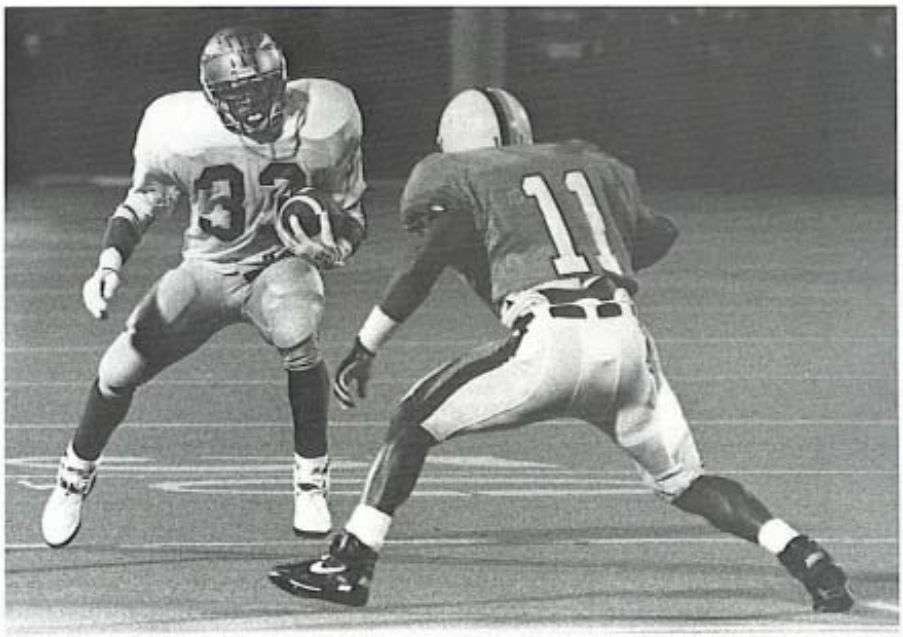

Florida State's ACC title clinching win at Virginia provided a showcase for tailback Tiger McMillon, who gained 138 yards on 25 carries and caught five passes for 45 yards.

FLORIDA STATE vs. VIRGINIA

SCORE BY QUARTERS

	1	2	3	4	F
Virginia	0	3	0	0	3
Florida State	0	7	6	0	13

SCORING SUMMARY

UVA- Husted 37 FG, 13:28
FSU- Vanover 27 pass from Ward (Mowrey kick), 6:18
FSU- Ward 16 run (kick failed), 0:27

TEAM STATISTICS

	UVA	FSU
First Downs	11	22
Rushes-Yards	44-146	54-285
Passing Yards	49	128
Comp.-Att.-Int.	7-19-2	11-30-0
Plays-Total Offense	63-195	84-413
Return Yards	0	54
Punts-Average	8-38.8	7-25.6
Fumbles-Lost	2-1	5-2
Interceptions-Yards	0-0	2-0
Penalties-Yards	3-25	9-75
Time of Possession	28:34	31:26
Third Down Conv.	4/16	8/17

INDIVIDUAL STATISTICS

RUSHING: UVA-Brooks 5-64, Washington 19-50, Way 6-30, Steele 1-3, Goodman 13-(-1); **FSU**- McMillon 25-138, Floyd 14-83, Ward 11-55, Crockett 3-14, Vanover 1-(-5).
PASSING: UVA- Goodman 7-19-2-49; **FSU**- Ward 11-29-0-128, Baker 0-1-0-0.
RECEIVING: UVA- Allen 3-21, Washington 2-15, Mundy 1-11, Brooks 1-2; **FSU**- McCorvey 3-51, McMillon 5-45, Vanover 1-27, Johnson 1-5, Harris 1-0.

FLORIDA STATE --13
VIRGINIA----------3
October 31, 1992

CHARLOTTESVILLE, VA.— On Halloween night, Virginia was ready to play trick-or-treat on Florida State on a rainy night before 45,000 fans in Scott Stadium. A win at UVA would be a milestone for Florida State, clinching its first conference crown and giving Bobby Bowden his 150th victory at FSU. With those goals in mind, the Seminoles would not be denied.

Weather conditions combined with strong defensive performances by both teams led to a low-scoring contest. Both teams struggled to hold onto the pigskin as Virginia recovered two fumbles, and FSU picked up one ball and picked off two passes. The two teams combined for 15 punts in the game.

The Cavaliers were the first to strike, finishing a 56-yard drive with a 37-yard field goal by Michael Husted to start the second quarter. Florida State responded with a similar drive, but Dan Mowrey's field goal attempt from 35 yards was no good.

Having discovered a way to penetrate Virginia's defense, it was only a matter of time before the Seminoles notched their first points. With excellent field position on the Cavalier 36-yard line, Charlie Ward completed FSU's first touchdown drive with a 27-yard pass to Tamarick Vanover. At the half, FSU led 7-3.

Florida State took control of the game by controlling the third quarter. On the final drive of the period, FSU marched 75 yards, Ward scrambling the final 16 yards for the score. The extra point missed, but FSU held a 10-point advantage.

With victory still well within the Cavaliers' reach in the fourth quarter, the Seminole defense held while the offense missed two chances to break the game open. Ward and company were stifled when two bad exchanges between center and quarterback resulted in fumbles. The first came on second-and-goal on the Virginia two-yard line, and the second occurred on the Cavalier 21. Both possessions took valuable time off the clock and enabled Florida State to hold on to win, 13-3.

There were many Florida State heroes in the ACC-clinching win. Sophomore tailback Tiger McMillon, starting in place of an injured Sean Jackson, ran rampant for 138 yards, the top total of the season by an FSU running back. William Floyd added 83 yards on the ground.

Offensive tackle Robert Stevenson was named the ACC Offensive Lineman of the Week following his performance against Virginia All-American Chris Slade, and Derrick Brooks picked up the slack on defense with Marvin Jones out with a sprained ankle, tallying 10 tackles and 1½ sacks.

FLORIDA STATE --69
MARYLAND----------21
November 7, 1992

TALLAHASSEE, FLA. — Before all was said and done on Homecoming Weekend in Tallahassee, Florida State and Maryland had rewritten the record books. Appropriately enough, a school record 64,127 fans watched the Seminole offense smash 11 school records and six ACC marks in a 69-21 romp over the Terrapins. The win completed a perfect (8-0) run through the Atlantic Coast Conference for Florida State and secured a New Year's Day bowl bid for the ACC champs.

Florida State countered Maryland's explosive offense with a no-huddle attack of its own, featuring Charlie Ward working out of the shotgun formation. The new look — dubbed the Fast Break — paid off as FSU scored on every possession in the first half. The offense earned over four and a half football fields of yardage in the first stanza alone.

From the outset, Ward ran the Fast Break to perfection, driving FSU 83 yards in 2:38 to start the game. The quarterback finished it off by streaking in from the eight-yard line for the Seminoles' first six. Maryland evened the score when John Kaleo connected with Richard Harris from 23 yards out on its first drive.

The rest of the half belonged to Florida State as the home team tallied five more touchdowns. William Floyd fought his way in from the one for the go-ahead score. A little more than three minutes later, FSU's blitzkrieg offense struck again when Ward delivered a 19-yard pass to Kevin Knox for a 21-7 lead.

Ward continued to add to his mounting numbers by lofting a flawless throw to Kez McCorvey for a 35-yard touchdown at 9:03 of the second quarter. On its next possession, Florida State further dumbfounded the Maryland defense with the "Crocodile" play. Ward threw the ball across the field to Shannon Baker. Baker looked downfield, then passed the ball back to Ward who charged 28 yards to the three-yard line. Clyde Allen scooted in to complete the drive.

Florida State notched seven more points before intermission for a 42-7 halftime advantage. Knox pulled in his second touchdown pass of the game, this one from 21 yards away.

The Seminoles tempered the offensive show in the last two quarters, but still added 27 points. Playing in only one series in the second half, Ward found Lonnie Johnson wide open in the end zone at 11:50 of the third quarter. With 506 yards rushing and passing, he broke the Seminole single game total offense record before leaving in favor of second team quarterback Danny Kanell and reserves Mike Heath and Mike Barre'.

With a 49-7 lead, Florida State put the brakes on its offense and went to the ground. But Seminole running backs easily broke through the overworked Maryland defense. Tiger McMillon scored on a 44-yard run and Allen raced 84 yards before getting pushed out of bounds at the four. His effort was the longest non-touchdown run from scrimmage in school history. He then finished the drive by breaking through the middle into the end zone. Zack Crockett added the last FSU touchdown of the game, going 32 yards for a score.

Maryland added 14 points to its total as Jermaine Lewis snagged a 38-yard pass from Kaleo, and Frank Wycheck scored from three yards out to make the final FSU 69, Maryland 21.

FLORIDA STATE vs. MARYLAND

SCORE BY QUARTERS

	1	2	3	4	F
Florida State	14	28	20	7	69
Maryland	7	0	7	7	21

SCORING SUMMARY

FSU-	Ward 8 run (Mowrey kick), 8:37
MD-	Harris 23 pass from Kaleo (DeArmas kick), 4:34
FSU-	Floyd 1 run (Mowrey kick), 1:21
FSU-	Knox 19 pass from Ward (Mowrey kick), 12:53
FSU-	McCorvey 35 pass from Ward (Mowrey kick), 9:03
FSU-	Allen 3 run (Mowrey kick), 5:50
FSU-	Knox 21 pass from Ward (Mowrey kick), 1:57
FSU-	Johnson 6 pass from Ward (Mowrey kick), 11:50
FSU-	McMillon 44 run (Mowrey kick), 7:03
MD-	Lewis 38 pass from Kaleo (DeArmas kick), 5:26
FSU-	Allen 4 run (kick blocked), 4:30
FSU-	Crockett 32 run (Mowrey kick), 12:49
MD-	Wycheck 3 run (DeArmas kick), 8:25

TEAM STATISTICS

	FSU	MD
First Downs	40	27
Rushes-Yards	45-424	33-101
Passing Yards	434	335
Comp.-Att.-Int.	28-41-0	27-42-0
Plays-Total Offense	86-858	75-436
Return Yards	-4	0
Punts-Average	0-0	6-36.0
Fumbles-Lost	0-0	0-0
Interceptions-Yards	0-0	0-0
Penalties-Yards	11-96	6-40
Time of Possession	28:57	31:03
Third Down Conv.	9/12	5/15

INDIVIDUAL STATISTICS

RUSHING: FSU- Ward 7-111, Allen 5-103, McMillon 5-70, Crockett 8-52, Harris 10-46, Baker 1-23, Vanover 2-9, Kanell 2-4, Peirce 1-4, Floyd 3-1, Knox 1-1; **MD-** Wycheck 17-62, Kaleo 13-37, Bragg 1-9, Milanovich 2-(-7).
PASSING: FSU- Ward 26-37-0-395, Kanell 2-4-0-39; **MD-** Kaleo 20-33-0-262, Milanovich 7-9-0-73.
RECEIVING: FSU- Vanover 7-107, Knox 5-83, McCorvey 3-59, Baker 5-54, McMillon 3-52, Floyd 2-39, Harris 1-29, Johnson 2-11; **MD-** Prunzik 8-119, Lewis 6-79, Weaver 2-58, Harris 4-40, Inge 2-26, Wycheck 5-21.

Reserve tailback Clyde Allen earned an AT&T Long Distance Award and set a Florida State record for the longest non-touchdown run from scrimmage with an 84-yard gallop against Maryland.

Ft. Lauderdale freshman Danny Kanell completed his first career touchdown pass against Tulane. His 12-yarder to Lonnie Johnson to start the fourth quarter completed the scoring.

FLORIDA STATE --70
TULANE ----------7
November 14, 1992

TALLAHASSEE, FLA. — In the 10th and final meeting between Florida State and Tulane, the Seminoles did not give its longtime opponent a fond going-away party. With Burt Reynolds and Walter Payton in attendance, and clad in brand new garnet pants, the Seminoles put on a show for their famous fans. Severely outmanned, the Green Wave looked more like a ripple in taking its worst beating in school history, 70-7.

The game was nearly a continuation of the previous week, as the Tribe again showcased the Fast Break Offense. FSU scored 35 points in the first quarter alone.

William Floyd began the Seminole onslaught by plunging over the middle for a 7-0 lead to finish a drive. Two minutes later, the defense added seven more. Clifton Abraham blocked a punt, scooped it up and led the way 18 yards into the end zone.

FSU signal-caller Charlie Ward connected on three touchdown passes in the initial quarter, on an 11-yard strike to Shannon Baker, a 48-yard bomb to Tiger McMillon and a six-yard line drive to Kez McCorvey. Ward brought his total to four touchdown passes when Clyde Allen snared a four-yarder in the second period.

The Florida State defense also dominated this game. Abraham scored his second touchdown of the day early in the second period, picking off a Billy Duncan pass and returning it 32 yards for the score.

Tulane avoided the shut out when Duncan completed an 18-yard touchdown pass to Terrance Strickland in second quarter action. As if to make TU pay for scoring, Tamarick Vanover caught the ensuing kickoff and handed off to Shannon Baker on the reverse. Baker went the length of the field, faking out the last defender en route to the end zone for a 90-yard kickoff return TD, FSU's third touchdown of its type on the year.

With the game well out of reach, the Seminoles coasted through the second half. Floyd increased the advantage to 63-7 when he plowed through the middle for his second touchdown of the day at 9:55 of the third quarter.

The final points of the game were tallied by FSU tight end Lonnie Johnson, who snagged a 12-yard pass from back-up QB Danny Kanell. The freshman's first collegiate touchdown pass made the final score 70-7.

Florida State's defense had another great afternoon, holding Tulane to less than 200 yards of total offense. FSU defenders intercepted four passes and sacked Green Wave quarterbacks seven times. Corey Sawyer's seventh interception tied him for fourth place on the FSU single season list, while Carl Simpson's two sacks moved him to third on the all-time FSU sack list.

SEMINOLE SIDELINE

Over the next two seasons, Florida State will continue to play top-notch opponents by filling its three non-conference spots with Miami, Notre Dame and Florida. The future won't provide any reprieve, either, as FSU will face two of the country's top programs in home and away series'. Southern Cal will host FSU in 1997, and the Seminoles return the favor in 1998. In 1999, Nebraska will travel to Tallahassee for the first time. The Tribe returns to Lincoln at the turn of the century.

FLORIDA STATE vs. TULANE

SCORE BY QUARTERS

	1	2	3	4	F
Florida State	35	21	7	7	70
Tulane	0	7	0	0	7

SCORING SUMMARY

FSU-	Floyd 1 run (Mowrey kick), 12:35
FSU-	Abraham 18 punt return (Mowrey kick), 10:37
FSU-	Baker 11 pass from Ward (Mowrey kick), 2:29
FSU-	McMillon 48 pass from Ward (Mowrey kick), 1:00
FSU-	McCorvey 5 pass from Ward (Mowrey kick), 0:00
FSU-	Allen 4 pass from Ward (Mowrey kick), 9:20
FSU-	Abraham 32 interception return (Mowrey kick), 7:22
TU-	Strickland 18 pass from Duncan (Clark kick), 0:52
FSU-	Baker 90 kickoff return (Mowrey kick), 0:37
FSU-	Floyd 1 run (Mowrey kick), 9:55
FSU-	Johnson 12 pass from Kanell (Mowrey kick), 14:50

TEAM STATISTICS

	FSU	TU
First Downs	26	10
Rushes-Yards	47-232	41-74
Passing Yards	256	112
Comp.-Att.-Int.	20-30-1	11-22-4
Plays-Total Offense	77-488	63-186
Return Yards	106	17
Punts-Average	3-38.0	8-39.1
Fumbles-Lost	2-1	3-2
Interceptions-Yards	4-38	1-17
Penalties-Yards	4-51	4-25
Time of Possession	28:38	31:22
Third Down Conv.	5/12	2/15

INDIVIDUAL STATISTICS

RUSHING: FSU- Crockett 7-47, McMillon 6-46, Ward 7-45, Allen 8-41, Harris 8-37, Floyd 8-28, Peirce 1-(-1), Heath 1-(-2), Kanell 1-(-9); **TU-** Miller 12-40, Ducre 4-23, Fagan 4-21, Perry 3-9, Strickland 5-5, Hubert 3-(-5), Aylsworth 6-(-8), Duncan 4-(-11).

PASSING: FSU- Ward 18-27-1-220, Kanell 2-3-0-36; **TU-** Duncan 8-14-2-94, Meadows 2-4-1-11, Aylsworth 1-4-1-7.

RECEIVING: FSU- Vanover 5-58, McMillon 1-48, McCorvey 4-42, Johnson 2-36, Baker 3-30, Knox 2-23, Allen 2-10, Ellison 1-9; **TU-** W. Ursin 3-31, Broadnax 2-25, J. Ursin 3-24, Strickland 1-18, Ballard 1-7, Sanchez 1-7.

Gator quarterbacks Shane Matthews and Terry Dean found themselves harassed by FSU defenders like Devin Bush (11) all day, leading to a first-half rushing total of minus seven yards.

FLORIDA STATE --45
FLORIDA ----------24
November 28, 1992

TALLAHASSEE, FLA. — Head Coach Bobby Bowden reached another milestone in his award-laden career with Florida State's 45-24 victory over intra-state rival Florida in the Seminoles' final regular season game of 1992.

By winning 10 games for the sixth straight year, Bowden became the first coach in major college football history to achieve such remarkable success over so many years. Bowden's 1992 FSU team did it by beating the Gators soundly before a record crowd of 68,311 at Doak Campbell Stadium.

Florida received the first sign of a long day ahead when Tribe cornerback Corey Fuller made his first career interception on UF's first possession. Five minutes later, Sean Jackson took a handoff and carried a slew of Florida defenders into the end zone for a 10-yard score.

After the FSU defense forced a punt, Seminole QB Charlie Ward, working in the Fast Break Offense, tested the Gator secondary with middle to long range passes. On the next series, Ward went 4-for-4. Tamarick Vanover finished the drive with a diving catch of a tipped ball in the paint to make the Seminole lead 14-0.

Florida soon cut the advantage in half. Gator quarterback Shane Matthews threw a fade into the right corner of the end zone to Aubrey Hill at 3:22 of the first period.

With its lead dwindling, the Seminoles called on Vanover. The freshman took the kickoff at the 11, faked a reverse to Shannon Baker and ran past the coverage team before getting tripped up at the UF nine. Dan Mowrey soon added three points with a 26-yard field goal to make the score 17-7, FSU.

Florida's woes continued late in the first quarter when a reverse went awry and Derrick Alexander recovered the fumble. The Seminoles capitalized quickly; Tiger McMillon dove over the left pylon for a 24-7 FSU lead just minutes into the second quarter.

UF cut the lead to 10 when Charlie Dean caught a pass from Matthews in the flat and went eight yards for the score at the end of a six-play, 46-yard drive.

On the kickoff, Florida decided to test the FSU return team again and paid for it when Vanover took the ball 76 yards to the UF 24-yard line. Four plays later, Ward faked the handoff and sprinted into the end zone from the three.

With a 31-14 edge, Florida State was well in command of the game. Florida attempted to regain some momentum on a 12-play drive that culminated in Judd Davis' 36-yard field goal.

However, the Seminoles responded to the score with one of their own. With time running out in the half, Ward directed the two-minute offense to perfection and William Floyd finished it off, powering four yards over the goal line. At the half, the scoreboard read Florida State 38, Florida 17.

FSU tallied its final points of the game on the first possession of the second half. Floyd plunged up the middle from the one to give Florida State a 45-17 lead.

With Florida starting quarterback Shane Matthews on the bench, backup Terry Dean added the last points of the contest when he lobbed a ball four yards to Willie Jackson early in the fourth quarter.

There were many superstars in the FSU win. Kevin Knox grabbed 11 passes for 123 yards to post the best game by a Seminole wide receiver all year. Ward broke the school record for single season total offense.

The defense, led by Marvin Jones' 11 tackles, also had a strong performance, holding Florida to 41 yards rushing on the game, and minus seven yards on the ground in the first half.

The victory upped Bowden's record against Florida to 9-8 in 17 years as the Florida State coach.

FLORIDA STATE vs. FLORIDA

SCORE BY QUARTERS

	1	2	3	4	F
Florida State	17	21	7	0	45
Florida	7	10	0	7	24

SCORING SUMMARY

FSU-	Jackson 10 run (Mowrey kick), 8:36
FSU-	Vanover 7 pass from Ward (Mowrey kick), 5:41
UF-	Hill 8 pass from Matthews (Davis kick), 3:22
FSU-	Mowrey 26 FG, 1:20
FSU-	McMillon 2 run (Mowrey kick), 13:16
UF-	C. Dean 8 pass from Matthews (Davis kick), 7:30
FSU-	Ward 3 run (Mowrey kick), 6:06
UF-	Davis 36 FG, 2:05
FSU-	Floyd 4 run (Mowrey kick), 0:05
FSU-	Floyd 1 run (Mowrey kick), 3:40
UF-	Jackson 4 pass from T. Dean (Davis kick), 11:05

TEAM STATISTICS

	FSU	UF
First Downs	26	21
Rushes-Yards	32-140	30-41
Passing Yards	331	313
Comp.-Att.-Int.	27-47-1	24-55-2
Plays-Total Offense	79-471	85-354
Return Yards	25	18
Punts-Average	5-34.6	4-41.0
Fumbles-Lost	1-0	2-2
Interceptions-Yards	2-0	1-0
Penalties-Yards	12-111	10-83
Time of Possession	29:16	30:44
Third Down Conv.	6/13	9/20

INDIVIDUAL STATISTICS

RUSHING: FSU- Ward 9-70, Jackson 8-23, Floyd 8-21, Vanover 1-15, McMillon 5-11, Crockett 1-0; **UF-** T. Davis 5-37, T. Dean 12-12, Rhett 9-0, Matthews 3-(-3), Randolph 1-(-5).
PASSING: FSU- Ward 27-47-1-331; **UF-** Matthews 15-30-1-175, T. Dean 9-25-1-138.
RECEIVING: FSU- Knox 11-123, McCorvey 6-78, Baker 4-54, Vanover 3-43, Frier 2-29, Jackson 1-4; **UF-** J. Jackson 4-97, Hill 4-58, W. Jackson 5-48, Rhett 4-32, Everett 2-22, C. Dean 2-19, Keller 1-19, Duncan 1-14, Randolph 1-4.

The Orange Bowl

FLORIDA STATE --27
NEBRASKA ---------- 14
January 1, 1993

MIAMI, FLA.— The Orange Bowl provided the perfect setting for a reunion. After all, the bowl itself was one Florida State had not visited since 1981, and FSU had never notched a postseason win in the game. In addition, the matchup between Big Eight champ Nebraska and Florida State provided a chance for the two teams to get reacquainted. Nebraska was a familiar bowl foe for FSU as this game marked the third bowl meeting in six years for the two football powers.

Before the coin toss, the outcome seemed a foregone conclusion. Nobody, including the Nebraska school newspaper, believed the Cornhuskers stood a chance against Charlie Ward and Florida State's high-powered offense, while the FSU defense appeared up to the challenge of stopping Nebraska's "We-Backs".

By the second quarter, the foundation of a rout had been built. The Tribe scored 20 unanswered points and the Cornhuskers were flailing in monsoon rain conditions. However, the torrential downpour affected FSU's style of play more, forcing the offense to replace the shotgun with a safer and slower I-formation rushing attack.

Florida State tallied its first points of the contest midway through the first quarter. After Nebraska hit a brick wall on a fourth-and-one attempt on an early drive, the Seminole offense got the ball on its own 24-yard line.

Charlie Ward quickly directed a drive to the Cornhusker 25. From there, the FSU signal-caller calmly hooked up with Tamarick Vanover for the first score of the game.

After an exchange of punts, an interception, and a missed field goal by Nebraska, FSU got going again. Vanover's 29-yard pickup on a reverse and Sean Jackson's 28-yard pass completion to Ward highlighted an FSU drive that resulted in a 40-yard field goal by Dan Mowrey. With 10:54 left in the half, the Tribe held a 10-point advantage.

A Nebraska mistake proved costly on the following series. Cornhusker quarterback Tommy Frazier, feeling the Seminole rush, attempted a late pitch. The ball sailed and FSU's Dan Footman recovered it on the two-yard line. Three plays later, Ward hit Kez McCorvey with a four-yard strike for a 17-0 FSU lead.

Mowrey added another field goal in the period, this one from 24 yards out. With a first half shutout looming, Nebraska went to the air. Frazier soon connected with Corey Dixon, who made a circus grab in the end zone for a 41-yard touchdown.

As the rain poured down, Florida State and Nebraska played a quiet final half, offensively. The two teams traded touchdowns with the Seminoles putting the game away in the third quarter. At the end of an 85-yard, 16-play drive that took nearly eight minutes off the clock, Jackson rattled and rolled 11 yards into the end zone, giving the Tribe a 20-point lead once again.

The Cornhuskers put the last points on the board with 10 minutes left in the game. Tight end Gerald Armstrong snared a one-yard pass from Frazier.

Ward was named Florida State's Orange Bowl MVP with 210 yards of total offense and two touchdown passes. Jackson also had an excellent outing, gaining 101 yards on 17 carries and catching four passes for 61 yards. Jackson gained 73 of his 101 yards in the second half as he passed the 100-yard mark for the second consecutive bowl game.

The MVP of FSU's 27-14 Orange Bowl victory over Nebraska, Charlie Ward and the Fast Break Offense were slowed by monsoon-like conditions that limited second-half scoring.

FLORIDA STATE vs. NEBRASKA

SCORE BY QUARTERS

	1	2	3	4	F
Nebraska	0	7	0	7	14
Florida State	7	13	7	0	27

SCORING SUMMARY

FSU- Vanover 25 pass from Ward (Mowrey kick), 7:41
FSU- Mowrey 40 FG, 10:54
FSU- McCorvey 4 pass from Ward (Mowrey kick), 9:22
FSU- Mowrey 24 FG, 2:34
NEB- Dixon 41 pass from Frazier (Bennett kick), 1:03
FSU- Jackson 11 run (Mowrey kick), 4:52
NEB- Armstrong 1 pass from Frazier (Bennett kick), 10:24

TEAM STATISTICS

	NEB	FSU
First Downs	13	23
Rushes-Yards	34-144	48-221
Passing Yards	146	215
Comp.-Att.-Int.	10-22-2	16-31-1
Plays-Total Offense	56-290	79-436
Return Yards	30	10
Punts-Average	4-44.8	6-35.8
Fumbles-Lost	5-1	3-0
Interceptions-Yards	1-12	2-0
Penalties-Yards	6-50	6-71
Time of Possession	23:07	36:53
Third Down Conv.	3/12	8/16

INDIVIDUAL STATISTICS

RUSHING: NEB- Jones 19-76, Dixon 1-35, Lewis 3-19, Brown 4-13, Frazier 7-1; **FSU-** Jackson 17-101, Vanover 3-50, McMillon 9-23, Ward 14-23, Wimberly 1-19, Floyd 4-5.
PASSING: NEB- Frazier 10-21-2-146, Bell 0-1-0-0; **FSU-** Ward 15-30-1-187, Jackson 1-1-0-28.
RECEIVING: NEB- Dixon 5-123, Hawkins 2-18, Muhammad 1-4, Armstrong 1-1, Jones 1-0; **FSU-** Jackson 4-61, Vanover 3-40, Baker 3-32, Ward 1-28, Ellison 1-24, McCorvey 3-23, McMillon 1-7.

'92 FLORIDA STATE STATISTICS

RECORD(W-L-T): 11-1-0 (6-0-0 HOME; 4-1-0 AWAY; 1-0-0 NEUTRAL; 8-0-0 ACC)

	FSU	OPP
TOUCHDOWNS RUSHING	26	3
PASSING	23	15
OTHER	7	1
FIRST DOWNS RUSHING	122	74
PASSING	125	90
PENALTY	9	15
TOTAL	256	179
RUSHING ATTEMPTS	464	400
YARDS GAINED	2572	1524
YARDS LOST	320	421
NET YARDS	2252	1103
YARDS PER CARRY	4.9	2.8
YARDS PER GAME	204.7	100.3
PASSING (CMP-ATT-INT)	214-387-17	182-386-18
COMPLETION PCT	55.3	47.2
NET YARDS	2828	2114
YARDS PER ATTEMPT	7.31	5.48
YARDS PER COMPLETION	13.22	11.62
YARDS PER GAME	257.1	192.2
RATING	127.5	96.7
TOTAL OFFENSE	5080	3217
PLAYS	851	786
YARDS PER PLAY	5.97	4.09
YARDS PER GAME	461.8	292.5
POINTS SCORED	419	172
POINTS PER GAME	38.1	15.6
INTERCEPTIONS/RET YARDS	18/168	17/255
PUNT RETURNS/YARDS/AVG	35/516/14.7	18/123/6.8
KICK RETURNS/YARDS/AVG	27/819/30.3	57/1246/21.9
PUNTS/YDS/AVG	49/1726/35.2	78/2964/38.0
PENALTIES/YARDS	69/728	62/477
FUMBLES/LOST	27/14	24/13
QB SACKS	41	21
THIRD DOWN/ CONV/PCT	161/67/41.6	179/46/25.7

SCORING

	TDS	XP1-A	XP2-A	FG-A	SAF	PTS
D. Mowrey	0	51-55	0-0	10-18	0	81
W. Floyd	10	0-0	0-0	0-0	0	60
T. Vanover	7	0-0	0-0	0-0	0	42
C. Ward	6	0-0	0-1	0-0	0	36
K. McCorvey	6	0-0	0-0	0-0	0	36
S. Baker	4	0-0	0-0	0-0	0	24
T. McMillon	4	0-0	0-0	0-0	0	24
S. Jackson	4	0-0	0-0	0-0	0	24
C. Allen	3	0-0	0-0	0-0	0	18
K. Knox	3	0-0	0-0	0-0	0	18
M. Frier	2	0-0	0-0	0-0	0	12
C. Abraham	2	0-0	0-0	0-0	0	12
L. Johnson	2	0-0	0-0	0-0	0	12
Z. Crockett	1	0-0	0-0	0-0	0	6
C. Sawyer	1	0-0	0-0	0-0	0	6
L. Fowler	1	0-0	0-0	0-0	0	6
TEAM	0	0-0	0-0	0-0	1	2

FIELD GOALS

	0-29	30-39	40-49	TOTAL	LG
D. Mowrey	4-5	4-8	2-5	10-18	42

PASSING

	ATT	COMP	PCT	YDS	INT	TDS	RTG
S. Jackson	1	1	1.000	46	0	0	486.4
C. Ward	365	204	.559	2647	17	22	127.4
D. Kanell	20	9	.450	135	0	1	118.2
S. Baker	1	0	.000	0	0	0	0.0

TOTAL OFFENSE

	PLAYS	RUSH	PASS	TOTAL	YDS/PL
C. Ward	465	504	2647	3151	6.8
T. McMillon	116	579	0	579	5.0
S. Jackson	97	489	46	535	5.5
W. Floyd	61	222	0	222	3.6
C. Allen	13	144	0	144	11.1
Z. Crockett	28	140	0	140	5.0
F. Harris	28	117	0	117	4.2
D. Kanell	26	-19	135	116	4.5
S. Baker	3	44	0	44	14.7
T. Vanover	9	43	0	43	4.8
J. Peirce	2	3	0	3	1.5
M. Heath	1	-2	0	-2	-2.0
K. Knox	2	-12	0	-12	-6.0

RECEIVING

	NUM	YARDS	AVG	TDS	LG
T. Vanover	42	581	13.8	4	60
K. Knox	35	396	11.3	3	24
K. McCorvey	34	521	15.3	6	35
M. Frier	22	340	15.5	2	68
S. Baker	22	297	13.5	3	44
T. McMillon	18	224	12.4	1	48
'O. Ellison	11	155	14.1	0	32
W. Floyd	10	137	13.7	1	33
L. Johnson	8	80	10.0	2	24
S. Jackson	6	32	5.3	0	7
C. Allen	4	36	9.0	1	16
F. Harris	2	29	14.5	0	29

RUSHING

	ATT	GAIN	LOSS	NET	AVG	TDS	LG
T. McMillon	116	618	39	579	5.0	3	44
C. Ward	100	648	144	504	5.0	6	28
S. Jackson	96	529	40	489	5.1	4	88
W. Floyd	61	232	10	222	3.6	9	20
C. Allen	13	144	0	144	11.1	2	84
Z. Crockett	28	140	0	140	5.0	1	32
F. Harris	28	141	24	117	4.2	0	23
S. Baker	2	44	0	44	22.0	0	23
T. Vanover	9	60	17	43	4.8	1	15
J. Peirce	2	4	1	3	1.5	0	4
M. Heath	1	0	2	-2	-2.0	0	-2
K. Knox	2	1	13	-12	-6.0	0	1
D. Kanell	6	11	30	-19	-3.2	0	11

PUNTING

	NUM	YARDS	AVG	BLKD	LG
S. Holmes	5	192	38.4	0	46
J. Wimberly	44	1534	34.9	0	53

SCORE BY QUARTERS

	1	2	3	4	TOTAL
Florida Sate	128	130	88	73	419
Opponents	35	45	49	43	172

INTERCEPTION RETURNS

	NUM	YARDS	AVG	TDS	LG
C. Sawyer	7	0	0.0	0	0
L. Fowler	3	100	33.3	1	94
C. Abraham	3	32	10.7	1	32
T. Henry	1	24	24.0	0	24
J. Davis	1	12	12.0	0	12
K. Alexander	1	0	0.0	0	0
L. Brown	1	0	0.0	0	0
C. Fuller	1	0	0.0	0	0

PUNT RETURNS

	NUM	YARDS	AVG	TDS	LG
C. Sawyer	33	488	14.8	1	74
C. Abraham	2	28	14.0	1	18

KICK RETURNS

	NUM	YARDS	AVG	TDS	LG
S. Baker	1	90	90.0	1	90
T. Vanover	8	413	51.6	2	96
T. McMillon	10	209	20.9	0	32
F. Harris	3	50	16.7	0	23
D. Snodgrass	2	30	15.0	0	20
W. Floyd	2	23	11.5	0	12
C. Hall	1	4	4.0	0	4

DEFENSIVE STATISTICS

		TACKLES				QTRBK	FUMBLES		BLKD	PASSES	
PLAYER	POS	SOLO	ASSIST	TOTAL	LOSS	SACKS	CSD	REC	KICKS	BKUP	INT
M. Jones	ILB	70	41	111	6	3	1	0	0	3	0
D. Brooks	OLB	55	43	98	5	3.5	1	0	0	1	0
K. Alexander	ILB	40	30	70	4	0	1	3	0	1	1
C. Simpson	DE	31	34	65	5	9	0	0	0	1	0
D. Footman	DE	23	42	65	3	4	0	0	0	1	0
J. Nance	NG	23	37	60	4	0.5	0	0	0	1	0
L. Fowler	FS	33	26	59	0	0	3	0	0	9	3
J. Davis	SS	32	20	52	3	2	1	0	0	1	1
C. Abraham	CB	36	12	48	3	0	2	2	2	9	3
R. Freeman	OLB	19	26	45	1	8	1	0	0	0	0
T. McIntosh	NG	22	22	44	4	2	0	1	0	1	0
D. Alexander	DE	14	24	38	5	3	0	2	0	1	0
S. Palmer	OLB	17	20	37	4	3	0	0	0	2	0
C. Fuller	CB	24	10	34	0	0	0	0	0	6	1
L. Brown	SS	21	12	33	0	0.5	1	1	0	0	1
C. Sawyer	CB	25	4	29	0	0	0	1	0	9	7
T. Henry	CB	20	6	26	1	0	0	2	1	7	1
T. Rebol	ILB	15	11	26	2	0	0	0	0	0	0
E. Smith	OLB	12	10	22	1	1	2	1	0	0	0
C. Cowart	OLB	5	17	22	0	0	0	0	0	0	0
D. Bush	SS	11	10	21	0	1.5	0	0	0	1	0
E. Clark	ILB	9	12	21	0	0	0	0	0	0	0
T. Sanders	NG	8	12	20	1	0	0	0	0	0	0
J. Roberson	OLB	12	7	19	1	2.5	0	0	0	0	0
C. Hall	CB	8	8	16	0	0	0	0	0	2	0
R. Coes	FS	8	6	14	0	0	0	1	0	0	0
D. Clark	DE	2	12	14	0	0	0	0	0	0	0
A. Horner	ILB	6	7	13	0	1	0	0	0	0	0
T. Marion	OLB	4	9	13	0	1.5	0	0	0	0	0
S. Gilmer	FS	3	5	8	0	1	1	0	0	2	0
D. Guerrier	DE	4	2	6	0	0	0	0	0	0	0
E. Armella	NG	2	2	4	1	0	0	0	0	0	0
A. Crowe	DS	2	1	3	0	0	0	0	0	0	0
G. Owens	DE	1	2	3	0	0	0	1	0	0	0
C. James	DE	1	0	1	0	0	0	0	0	0	0
K. Scott	OLB	1	0	1	0	0	0	0	0	0	0

1992 GAME-BY-GAME STATISTICS

TEAM STATISTICS

	FLORIDA STATE					OPPONENTS				
GAME	RUSHING	PASSING	TOTAL OFF	FD	TO	RUSHING	PASSING	TOTAL OFF	FD	TO
Duke	44-225	17-33-269	77-494	22	5	33- 16	21-43-308	76-324	19	4
Clemson	35-106	20-39-258	74-364	20	4	42-154	13-24-109	66-263	15	4
N. C. State	41-191	16-30-275	71-466	22	3	37-182	13-32-154	69-336	17	4
Wake Forest	36-205	20-35-256	71-461	19	3	35- 94	21-40-196	75-290	15	2
Miami	38- 67	20-40-261	78-328	19	4	28- 65	20-48-252	76-317	14	2
North Carolina	49-189	14-28-170	77-359	20	4	37-122	8-25-101	62-223	12	1
Georgia Tech	42-188	21-34-190	76-378	20	3	40-108	17-36-185	76-293	18	1
Virginia	54-285	11-30-128	84-413	22	2	44-146	7-19- 49	63-195	11	3
Maryland	45-424	28-41-434	86-858	40	0	33-101	27-42-335	75-436	27	0
Tulane	47-232	20-30-256	77-488	26	2	41- 74	11-22-112	63-186	10	6
Florida	32-140	27-47-331	79-471	26	1	30- 41	24-55-313	85-354	21	4

PASSING (COMP-ATT-INTS-YARDS-TDS)

GAME	CHARLIE WARD	DANNY KANELL
Duke	17-33-4-269-4	0-0-0- 0-0
Clemson	20-39-4-258-2	0-0-0- 0-0
N. C. State	16-30-1-275-3	0-0-0- 0-0
Wake Forest	19-29-0-240-1	1-6-0-16-0
Miami	20-40-2-261-0	0-0-0- 0-0
North Carolina	10-22-2- 87-0	3-5-0-37-0
Georgia Tech	20-32-2-183-2	1-2-0- 7-0
Virginia	11-29-0-120-1	0-0-0- 0-0
Maryland	26-37-0-395-4	2-4-0-39-0
Tulane	18-27-1-220-4	2-3-0-36-1
Florida	27-47-1-331-1	0-0-0- 0-0

SEMINOLE SIDELINE

The beat rolls on for Florida State's immensely successful "Say No to Drugs" program, which enters its seventh year in 1993. In November, student athletes representing each of Florida State University's 16 teams will blitz Tallahassee and the surrounding area on one day in November. Last year, nearly 200 Seminole student athletes, paired with FSU honor students, made approximately 83 presentations to more than 45,000 elementary, middle and high school students. The presentations brought both the "Say No to Drugs" and "Stay in School" messages to the kids. The day always provides a learning experience — both to the youngsters and to the FSU participants.

RUSHING (CARRIES - YARDS - TOUCHDOWNS)

GAME	McMILLON	JACKSON	WARD	FLOYD	ALLEN	CROCKETT
Duke	8- 35-0	15- 70-0	9- 84-1	6- 18-0	DNP	2- 6-0
Clemson	8- 23-0	13- 37-0	11- 53-0	3- 6-1	DNP	DNP
N. C. State	14- 92-0	12-101-1	5-(-13)-0	1- 1-0	DNP	4- 7-0
Wake Forest	13- 75-1	10- 93-1	4- 27-0	3- 9-1	0-0-0	1- 7-0
Miami	11- 30-0	7- 42-0	19- (-2)-0	1-(-3)-0	0-0-0	DNP
North Carolina	15- 50-0	18- 76-1	5- 9-1	8- 32-1	DNP	DNP
Georgia Tech	6- 9-0	13- 57-0	13- 65-1	6- 26-0	DNP	2- 7-0
Virginia	25-138-0	DNP	11- 55-1	14- 83-0	DNP	3-14-0
Maryland	5- 70-1	DNP	7- 111-1	3- 1-1	5-103-2	8-52-1
Tulane	6- 46-0	DNP	7- 45-0	8- 28-2	8- 41-0	7-47-0
Florida	5- 11-1	8- 23-1	9- 70-1	8- 21-2	0- 0-0	1- 0-0

RECEIVING (CATCHES - YARDS - TOUCHDOWNS)

GAME	VANOVER	McCORVEY	KNOX	FRIER	BAKER	McMILLON	ELLISON	FLOYD	JOHNSON	JACKSON
Duke	1- 16-0	4-73-3	3- 21-0	2-80-1	0- 0-0	1- 9-0	3-51-0	0- 0-0	0- 0-0	3-19-0
Clemson	0- 0-0	3-47-0	6- 72-1	4-53-1	3-29-0	1- 10-0	1-32-0	0- 0-0	1-13-0	1- 2-0
N.C. State	5-105-1	0- 0-0	4- 38-0	1-14-0	2-76-2	0- 0-0	1-20-0	1- 9-0	1- 6-0	1- 7-0
Wake Forest	8- 94-1	4-41-0	0- 0-0	6-94-0	1-11-0	0- 0-0	0- 0-0	0- 0-0	0- 0-0	0- 0-0
Miami	2- 15-0	2-49-0	2- 23-0	7-70-0	0- 0-0	3- 37-0	0- 0-0	3-57-0	0- 0-0	0- 0-0
North Carolina	5- 89-0	2-27-0	2- 13-0	0- 0-0	3-33-0	1-(-1)-0	0- 0-0	0- 0-0	1- 9-0	0- 0-0
Georgia Tech	5- 27-0	3-54-1	0- 0-0	DNP	1-10-0	3- 24-0	5-43-0	4-32-1	0- 0-0	0- 0-0
Virginia	1- 27-1	3-51-0	DNP	DNP	0- 0-0	5- 45-0	0- 0-0	0- 0-0	1- 5-0	DNP
Maryland	7-107-0	3-59-1	5- 83-2	DNP	5-54-0	3- 52-0	DNP	2-39-0	2-11-1	DNP
Tulane	5- 58-0	4-42-1	2- 23-0	DNP	3-30-1	1- 48-1	1- 9-0	0- 0-0	2-36-1	DNP
Florida	3- 43-1	6-78-0	11-123-0	2- 29-0	4-54-0	0- 0-0	0- 0-0	0- 0-0	0- 0-0	1- 4-0

DEFENSE (TACKLES - TACKLES FOR LOSS - SACKS)

	DUKE	CU	NCSU	WAKE	MIAMI	UNC	GATECH	UVA	MD	TU	UF
M. Jones	14-1-1	13-1-0	14-0-0	6-1-0	14-0-0	8-0-0	10-2-0	DNP	7-0- 0	11-0- 1	14-2- 1
D. Brooks	6-0-0	7-0-0	7-1-0	10-0-1	8-0-0	10-0-0	18-1-1	14-1-1.5	6-1- 0	7-1- 0	5-0- 0
K. Alexander	9-0-0	11-2-0	4-1-0	4-0-0	7-1-0	3-0-0	9-0-0	8-0- 0	4-0- 0	6-0- 0	5-0- 0
C. Simpson	5-0-1	9-1-0	4-2-0	3-0-0	10-1-1	4-0-2	7-0-1	5-0- 0	6-0-1.5	7-0-1.5	5-1- 1
D. Footman	6-0-2	6-0-0	4-0-0	6-0-0	7-0-0	7-1-0	10-2-0	7-0- 0	2-0- 0	4-0-0.5	6-0-1.5
J. Nance	4-0-0	7-1-0	3-0-0	5-1-0	7-0-0	4-0-0	10-1-0	10-0- 0	1-0- 0	7-1-0.5	2-0- 0
L. Fowler	7-0-0	8-0-0	12-0-0	4-0-0	6-0-0	7-0-0	4-0-0	5-0- 0	2-0- 0	3-0- 0	5-0- 0
J. Davis	4-0-2	3-0-0	10-2-0	5-0-0	5-1-0	5-0-0	4-0-0	2-0- 0	5-0- 0	5-0- 0	4-0- 0
C. Abraham	7-1-0	4-1-0	5-0-0	6-1-0	3-0-0	4-0-0	5-0-0	2-0- 0	3-0- 0	3-0- 0	6-0- 0
R. Freeman	4-1-0	4-0-1	6-0-1	4-0-0	3-0-0	5-0-0	6-0-2	4-0-1.5	3-0- 1	2-0- 0	4-0-1.5
T. McIntosh	3-0-0	9-0-0	1-0-0	2-0-0	4-0-0	1-0-0	6-2-1	5-1- 0	6-2- 1	3-0- 0	4-0- 0
D. Alexander	0-0-0	DNP	4-0-0	6-0-0	3-1-0	6-1-0	3-1-0	4-0-0.5	6-0- 2	5-1-0.5	1-1- 0
S. Palmer	3-0-0	3-0-0	6-0-0	4-0-0	4-1-0	4-0-1	2-0-0	4-2-0.5	2-0-0.5	2-0- 1	3-1- 0
C. Fuller	3-0-0	2-0-0	4-0-0	5-0-0	1-0-0	3-0-0	3-0-0	2-0- 0	4-0- 0	3-0- 0	4-0- 0
C. Sawyer	1-0-0	2-0-0	1-0-0	5-0-0	5-0-0	1-0-0	5-0-0	3-0- 0	4-0- 0	2-0- 0	0-0- 0
L. Brown	2-0-0	1-0-0	4-0-0	1-0-0	1-0-0	4-0-0	4-0-0	4-0- 0	4-0- 0	4-0- 0	4-0-0.5

1992 HIGHS & LOWS

SEMINOLE SIDELINE

With a 27-14 victory over Nebraska in the Orange Bowl last January, Florida State broke the NCAA record for most bowl wins in consecutive seasons with eight. FSU is followed by UCLA, which won seven straight bowl games until a loss in 1989. No one can match FSU's 11-game unbeaten string in bowl games. The last time Florida State lost a bowl contest was the 1981 Orange Bowl, when Oklahoma claimed an 18-17 win.

FSU Individuals

Longest Run From Scrimmage: 88 yards, Sean Jackson vs. Wake Forest (TD)
Longest Pass Play: 68 yards, Charlie Ward to Matt Frier vs. Duke (TD)
Longest Field Goal: 42 yards, Dan Mowrey vs. N.C. State
Longest Punt: 53 yards, John Wimberly vs. Duke
Longest Punt Return: 74 yards, Corey Sawyer vs. North Carolina (TD)
Longest Kickoff Return: 96 yards, Tamarick Vanover vs. Wake Forest (TD)
Longest Interception Return: 94 yards, Leon Fowler vs. Duke (TD)
Most Yards Total Offense: 506, Ward vs. Maryland*
Most Rushing Attempts: 25, Tiger McMillon vs. Virginia
Most Yards Rushing: 138, McMillon vs. Virginia
Most TDs Rushing: 2, Clyde Allen vs. Maryland; William Floyd vs. Tulane and Florida
Most Passes Attempted: 47, Ward vs. Florida
Most Passes Completed: 27, Ward vs. Florida
Most Yards Passing: 395, Ward vs. Maryland
Most TD Passes Thrown: 4, Ward vs. Duke, Maryland and Tulane
Most TD Passes Caught: 3, Kez McCorvey vs. Duke
Most Yards Receiving: 123, Kevin Knox vs. Florida
Most Receptions: 11, Knox vs. Florida
Most Passes Intercepted: 3, Sawyer vs. N.C. State*
Most Field Goals: 3, Mowrey vs. Miami
Most Punts: 7, Wimberly vs. N.C. State, Miami and Virginia
Best Punting Average: 44.0, Wimberly vs. Duke
Most Tackles: 18, Derrick Brooks vs. Georgia Tech
Most Solo Tackles: 13, Brooks vs. Georgia Tech

Team

FLORIDA STATE	HIGH	LOW
Points	70 vs. Tulane	13 vs. Virginia
First Downs	40 vs. Maryland*@	19 vs. Wake Forest, Miami
by Rush	17 vs. Virginia	5 vs. Clemson
by Pass	22 vs. Maryland	8 vs. Duke, Georgia Tech
Rushing Yardage	424 vs. Maryland	67 vs. Miami
Passing Yardage	434 vs. Maryland	128 vs. Virginia
Total Offense	858 vs. Maryland*@	328 vs. Miami
Total Plays	86 vs. Maryland	71 vs. N.C. State, Wake Forest
Rushing Attempts	54 vs. Virginia	32 vs. Florida
Passing Attempts	47 vs. Florida	28 vs. North Carolina
Pass Completions	28 vs. Maryland	11 vs. Virginia
Passes Had INT	4 vs. Duke, Clemson	0 vs. Wake, Virginia, Maryland
Fumbles	5 vs. Miami, Virginia	0 vs. Maryland
Fumbles Lost	3 vs. Wake Forest	0 vs. Clemson, Maryland, UF
Penalties	16 vs. Duke	3 vs. North Carolina
Yards Penalized	113 vs. Duke	28 vs. Miami

OPPONENTS	HIGH	LOW
Yards Rushing	182 by N.C. State	16 by Duke
Rushing Attempts	44 by Virginia	28 by Miami
Passing Attempts	55 by Florida	19 by Virginia
Pass Completions	27 by Maryland	7 by Virginia
Yards Passing	335 by Maryland	49 by Virginia
Total Offense	436 by Maryland	186 by Tulane
Interceptions Thrown	4 by Tulane	0 by UNC, Ga. Tech, Maryland
First Downs	27 by Maryland	10 by Tulane
by Rush	12 by N.C. State	4 by Miami, Tulane
by Pass	15 by Maryland	4 by N.C State, Virginia
Fumbles Lost	2 by four teams	0 by Wake Forest, Maryland

**School Record; @ACC Record*

Opponent Individuals

Longest Run From Scrimmage: 44 yards, Ronald Williams, Clemson
Longest Pass Play: 60 yards, Spence Fischer to Jon Jensen, Duke
Longest Punt: 60 yards, Mike Thomas, North Carolina
Longest Field Goal: 51 yards, Scott Sisson, Georgia Tech
Longest Punt Return: 17 yards, Randall Felton, North Carolina
Longest Kickoff Return: 83 yards, Brad Breedlove, Duke
Longest Interception Return: 39 yards, James Trapp, Clemson
Most Yards Rushing: 79, John Leach, Wake Forest
Most Yards Passing: 262, John Kaleo, Maryland

'92 FLORIDA STATE HONOR ROLL

(First team unless otherwise noted.)

Marvin Jones
JUNIOR, INSIDE LINEBACKER
Butkus Award Winner
Rotary-Lombardi Award Winner
The Sporting News Player of the Year
Football News Defensive Player of the Year Finalist
NCAA Consensus All-American
Associated Press All-American
AFCA Kodak All-American
College & Pro Football Newsweekly All-American
Football News All-American
Football Writer's All-American
Scripps-Howard All-American
The Sporting News All-American
United Press International All-American
Walter Camp All-American
All-Atlantic Coast Conference
Football News All-ACC
Exxon ACC Supreme Team
ACC Defensive Lineman of the Week (N.C. State, Duke)
ESPN Player of the Game (Clemson)

Robert Stevenson
SENIOR, OFFENSIVE TACKLE
Football News All-American (2nd)
United Press International All-American (HM)
All-Atlantic Coast Conference
Football News All-ACC
Exxon ACC Supreme Team
Senior Bowl
ACC Offensive Lineman of the Week (Virginia, N.C. State)

Charlie Ward
JUNIOR, QUARTERBACK
Atlantic Coast Conference Player of the Year
Davey O'Brien Quarterback Award Finalist
The Sporting News All-American (2nd)
Associated Press All-American (3rd)
Scripps-Howard All-American (HM)
United Press International All-American (HM)
Peach of an Athlete Award Winner
All-Atlantic Coast Conference
Football News All-ACC
ACC All-Academic Team
Exxon ACC Supreme Team
Orange Bowl MVP
Sports Illustrated Offensive Player of the Week (Maryland)
ACC Offensive Back of the Week (Maryland)

Tamarick Vanover
FRESHMAN, WIDE RECEIVER/KICK RETURNER
Atlantic Coast Conference Rookie of the Year
The Sporting News All-American (kick returner)
College & Pro Football Newsweekly All-American (kick returner)
Football News Freshman of the Year
Football News Freshman All-American
All-Atlantic Coast Conference (2nd)
ABC-Chevrolet Player of the Game (Florida)
AT&T Long Distance Kickoff Return (Florida, Miami)
ACC Rookie of the Week (Tulane, Miami, Wake Forest, N.C. State)

Corey Sawyer
SOPHOMORE, CORNERBACK
Associated Press All-American (2nd)
Football News All-American (2nd)
United Press International All-American (HM)
All-Atlantic Coast Conference
Football News Sophomore All-American
Football News All-ACC
ACC Defensive Back of the Week (N.C. State)

Leon Fowler
SENIOR, FREE SAFETY
All-Atlantic Coast Conference (2nd)

John Davis
SENIOR, STRONG SAFETY
Japan Bowl

Sean Jackson
JUNIOR, TAILBACK
CNN Play of the Day (9/26)
AT&T Long Distance Run (Wake Forest)

Patrick McNeil
SOPHOMORE, OFFENSIVE GUARD
Football News Sophomore All-American
Football News All-ACC
All-Atlantic Coast Conference (2nd)

Derrick Brooks
SOPHOMORE, OUTSIDE LINEBACKER
All-Atlantic Coast Conference
Football News Sophomore All-American
Football News All-ACC
ACC All-Academic Team
Exxon ACC Supreme Team
Honda Scholar-Athlete Award (Clemson)

Dan Footman
SENIOR, DEFENSIVE END
ACC Brian Piccolo Award (Comeback Player of the Year)
Senior Bowl
Exxon ACC Supreme Team

Carl Simpson
SENIOR, DEFENSIVE END
Senior Bowl
ABC-Chevrolet Player of the Game (Miami)
ACC Defensive Lineman of the Week (Miami)

Robbie Baker
SENIOR, CENTER
All-Atlantic Coast Conference (2nd)
ACC All-Academic Team
Exxon ACC Supreme Team

Lewis Tyre
FRESHMAN, OFFENSIVE GUARD
Football News Freshman All-American

Shannon Baker
SENIOR, WIDE RECEIVER
Exxon ACC Supreme Team
AT&T Long Distance Kickoff Return (Tulane)

Clifton Abraham
SOPHOMORE, CORNERBACK
Exxon ACC Supreme Team
ACC Defensive Back of the Week (Tulane)

Ken Alexander
JUNIOR, INSIDE LINEBACKER
CoSIDA-GTE District III Academic All-American

Reggie Freeman
SENIOR, OUTSIDE LINEBACKER
Senior Bowl
ACC All-Academic Team

Clay Shiver
FRESHMAN, CENTER
ACC Offensive Lineman of the Week (Tulane)

Clyde Allen
JUNIOR, TAILBACK
AT&T Long Distance Run (Maryland)

'92 NCAA RANKINGS

Florida State Team

CATEGORY	RANK	AVERAGE
Total Offense	6th	461.82
Rushing Offense	27th	204.73
Passing Offense	15th	257.09
Scoring Offense	3rd	38.09
Kickoff Returns	1st	30.33
Total Defense	12th	292.45
Rushing Defense	6th	100.27
Pass Efficiency Defense	14th	96.65
Scoring Defense	(T) 13th	15.64
Punt Returns	6th	14.74
Net Punting	84th	32.71
Turnover Margin	(T) 57th	0.00

With three eventual second-round draft picks playing on the Seminole defensive front in 1992, the unit finished the year ranked sixth in the nation in rushing defense, allowing just over 100 yards a game.

'93 Opponents Team

CATEGORY	KU	DU	CU	UNC	GT	UM	UVA	WFU	MD	ND	NCS	UF
Total Offense	32	52	49	30	66	12	27	62	4	**3**	33	34
Rushing Offense	13	87	6	18	99	87	10	68	72	**3**	25	102
Passing Offense	75	21	97	60	24	3	72	41	**2**	49	51	9
Scoring Offense	11	46	49	45	60	9	12	68	30	**4**	28	48
Kickoff Returns	34	**11**	74	73	43	19	85	92	50	14	51	30
Total Defense	30	69	36	31	84	**8**	52	65	107	32	55	44
Rushing Defense	20	81	13	41	74	**8**	72	78	87	9	57	25
Pass Efficiency Defense	38	102	74	32	80	**5**	25	30	101	31	22	66
Scoring Defense	49	97	39	40	77	**3**	45	41	100	20	11	57
Punt Returns	68	**21**	76	32	50	87	90	36	85	79	40	97
Net Punting	18	89	53	12	97	51	107	99	99	**4**	65	58
Turnover Margin	36	96	36	26	63	**2**	47	8	91	36	35	95

Bold indicates top mark in each category.

FSU & Opponent Individuals

CATEGORY	NAME	RANK	AVG.**
Total Offense	**Charlie Ward (FSU)**	**4th**	**286.45**
Passing Efficiency	**Charlie Ward (FSU)**	**26th**	**127.4**
	Spence Fischer (Duke)	34th	124.8
Rushing	Errict Rhett (Florida)	49th	75.25
All-Purpose Runners	Jerrod Washington (Virginia)	42nd	115.27
	John Leach (Wake Forest)	49th	111.64
Receptions	Willie Jackson (Florida)	23rd	5.17
	Todd Dixon (Wake Forest)	(T) 38th	4.64
	Eddie Goines (N.C. State)	(T) 42nd	4.60
	Errict Rhett (Florida)	(T) 44th	4.58
Receiving Yards	Todd Dixon (Wake Forest)	32nd	68.18
	Willie Jackson (Florida)	43rd	64.33
Interceptions	**Corey Sawyer (FSU)**	**(T) 2nd**	**.64**
	Jeff Burris (Notre Dame)	(T) 25th	.45
	Kwamie Lassiter (Kansas)	(T) 46th	.40
	Dexter Seigler (Miami)	(T) 49th	.36
Punt Returns	**Corey Sawyer (FSU)**	**5th**	**14.79**
	Steven Jerry (North Carolina)	29th	10.67
Kickoff Returns	Harrison Houston (Florida)	28th	23.19
	George White (Kansas)	41st	22.00
	Raphael Wall (Maryland)	42nd	21.96
Field Goals	Nelson Welch (Clemson)	(T) 2nd	2.00
	Dan Eichloff (Kansas)	(T) 15th	1.45
	Tripp Pignetti (North Carolina)	(T) 31st	1.27
	Dane Prewitt (Miami)	(T) 36th	1.18
	Steve Videtich (N.C. State)	44th	1.17
Punting	Mike Thomas (North Carolina)	14th	43.13
	Shayne Edge (Florida)	39th	40.84
	Dan Eichloff (Kansas)	41st	40.62
	Nelson Welch (Clemson)	48th	40.08
Scoring	Nelson Welch (Clemson)	(T) 10th	8.09
	Dan Eichloff (Kansas)	(T) 14th	7.82
	Dan Mowrey (FSU)	**(T) 23rd**	**7.36**
	Dane Prewitt (Miami)	(T) 34th	7.18

**Returning players only.*
*** Averages are per game or per play (return, punt) except for passing efficiency (points).*

ATLANTIC COAST CONFERENCE FOOTBALL

1992 FINAL STANDINGS

	–ACC–			–OVERALL–					
TEAM	**W**	**L**	**T**	**W**	**L**	**T**	**HM**	**RD**	**NU**
Florida State	8	0	0	11	1	0	6-0	4-1	1-0
N.C. State	6	2	0	9	3	1	5-1	3-1-1	1-1
North Carolina	5	3	0	9	3	0	5-1	3-2	1-0
Wake Forest	4	4	0	8	4	0	3-2	4-2	1-0
Virginia	4	4	0	7	4	0	3-3	4-1	0-0
Georgia Tech	4	4	0	5	6	0	4-2	1-4	0-0
Clemson	3	5	0	5	6	0	4-2	1-4	0-0
Maryland	2	6	0	3	8	0	2-4	1-4	0-0
Duke	0	8	0	2	9	0	2-4	0-5	0-0

1992 ALL-ACC FOOTBALL

FIRST TEAM

OFFENSE

POS	PLAYER, SCHOOL	CL	HT	WT	HOMETOWN
WR	Marcus Badgett, MD	SR	6-1	185	Elizabeth, NJ
WR	Todd Dixon, WF	JR	5-11	173	Billerica, MA
TE	John Henry Mills, WF	SR	6-1	220	Tallahassee, FL
OT	Ben Coleman, WF	SR	6-6	310	South Hill, VA
OT	**Robert Stevenson, FSU**	**SR**	**6-3**	**277**	**Pensacola, FL**
OG	Stacy Seegars, CU	JR	6-3	320	Kershaw, SC
OG	Mike Gee, NCS	SR	6-6	298	Burlington, NC
C	Randall Parsons, UNC	SR	6-3	270	Wilkesboro, NC
QB	**Charlie Ward, FSU**	**JR**	**6-1**	**190**	**Thomasville, GA**
RB	Natrone Means, UNC	JR	5-10	228	Harrisonburg, NC
RB	Anthony Barbour, NCS	SR	5-9	172	Garner, NC
PK	Scott Sisson, GT	SR	6-2	197	Marietta, GA

DEFENSE

POS	PLAYER, SCHOOL	CL	HT	WT	HOMETOWN
DL	Chris Slade, UVA	SR	6-5	235	Tabb, VA
DL	Coleman Rudolph, GT	SR	6-4	267	Valdosta, GA
DL	Ricky Logo, NCS	SR	6-1	278	Ft. Benning, GA
ILB	**Marvin Jones, FSU**	**JR**	**6-2**	**230**	**Miami, FL**
ILB	David Merritt, NCS	SR	6-2	235	Raleigh, NC
OLB	**Derrick Brooks, FSU**	**SO**	**6-1**	**210**	**Pensacola, FL**
OLB	Tyler Lawrence, NCS	SR	6-3	230	Greensboro, NC
DB	George Coghill, WF	SR	6-1	201	Fredericksburg, VA
DB	**Corey Sawyer, FSU**	**SO**	**5-10**	**165**	**Key West, FL**
DB	Mike Reid, NCS	JR	6-2	219	Pacolet, SC
DB	Sebastian Savage, NCS	SR	5-11	187	Carlisle, SC
P	Mike Thomas, UNC	SO	6-2	221	Hamlet, NC

SECOND TEAM

OFFENSE

POS	PLAYER, SCHOOL	CL	HT	WT	HOMETOWN
WR	**Tamarick Vanover, FSU**	**FR**	**6-1**	**185**	**Tallahassee, FL**
WR	Eddie Goines, NCS	SO	6-1	185	Lakeland, FL
TE	Neal Auer, NCS	SR	6-5	245	Fairview, NC
OT	Curtis Parker, UNC	JR	6-3	279	Murfreesboro, TN
OT	George Hegamin, NCS	FR	6-6	346	Camden, NJ
OG	Mark Dixon, UVA	JR	6-4	277	Jamestown, NC
OG	**Patrick McNeil, FSU**	**SO**	**6-3**	**275**	**Palmetto, FL**
C	**Robbie Baker, FSU**	**SR**	**6-3**	**255**	**Ft. Myers, FL**
QB	Terry Jordan, NCS	SR	6-1	194	Tampa, FL
RB	Terry Kirby, UVA	SR	6-3	217	Tabb, VA
RB	Randy Cuthbert, DU	SR	6-3	220	Chalfont, PA
PK	Nelson Welch, CU	SO	5-8	182	Greer, SC

DEFENSE

POS	PLAYER, SCHOOL	CL	HT	WT	HOMETOWN
DL	Mike McCrary, WF	SR	6-4	240	Vienna, VA
DL	Brenston Buckner, CU	JR	6-2	310	Columbus, GA
DL	Carl Reeves, NCS	SO	6-5	219	Durham, NC
ILB	Tommy Thigpen, UNC	SR	6-2	234	Dumfries, VA
ILB	Mike Jarmolowich, MD	SR	6-2	238	Union, NJ
OLB	Ashley Sheppard, CU	SR	6-3	254	Greenville, SC
OLB	Maurice Miller, WF	SR	6-3	217	Richmond, VA
DB	Robert O'Neal, CU	SR	6-2	197	Clarkston, GA
DB	**Leon Fowler, FSU**	**SR**	**6-2**	**195**	**Ft. Myers, FL**
DB	Bracey Walker, UNC	JR	5-11	190	Spring Lake, NC
DB	Rondell Jones, UNC	SR	6-2	211	Sunderland, MD
P	Tim Kilpatrick, NCS	SR	5-11	172	Rocky Mount, NC

COACH OF THE YEAR: Bill Dooley, Wake Forest; **PLAYER OF THE YEAR: Charlie Ward, Florida State**; **ROOKIE OF THE YEAR: Tamarick Vanover, Florida State**

ACC PLAYERS OF THE WEEK

WEEK	OFFENSIVE BACK	OFFENSIVE LINEMAN	DEFENSIVE LINEMAN	DEFENSIVE BACK	ROOKIE
9/7	John Kaleo, MD	Scott Falise, UNC	**Marvin Jones, FSU**	Greg McClellan, VA	Mike Thomas, UNC
9/14	Bobby Goodman, VA	Curtis Parker, UNC	Mike Jarmolowich, MD	Mike Reid, NCS	Pete Allen, VA
				James Trapp, CU	
9/21	Terry Kirby, VA	**Robert Stevenson, FSU**	**Marvin Jones, FSU**	**Corey Sawyer, FSU**	**Tamarick Vanover, FSU**
9/28	Terry Jordan, NCS	Stacy Seegars, CU	Coleman Rudolph, GT	Marlon Williams, GT	**Tamarick Vanover, FSU**
10/5	John Kaleo, MD	Ben Coleman, WF	**Carl Simpson, FSU**	Sebastian Savage, NCS	**Tamarick Vanover, FSU**
10/12	Louis Solomon, CU	Les Hall, CU	Coleman Rudolph, GT	Sean Thomas, DU	Spence Fisher, DU
10/19	Natrone Means, UNC	Curtis Parker, UNC	Mike McCrary, WF	Marlon Williams, GT	Derek Burnette, CU
10/26	John Kaleo, MD	David Inman, NCS	Ricky Logo, NCS	Bracey Walker, UNC	Mike Thomas, UNC
	Marcus Badgett, MD				
11/2	Natrone Means, UNC	**Robert Stevenson, FSU**	Dred Booe, WF	Bracey Walker, UNC	Kevin Brooks, VA
11/9	**Charlie Ward, FSU**	Stacy Seegars, CU	Ricky Logo, NCS	Darnell Stephens, CU	Patrick Sapp, CU
11/16	John Kaleo, MD	**Clay Shiver, FSU**	Damien Covington, NCS	**Clifton Abraham, FSU**	**Tamarick Vanover, FSU**
11/23	Bucky Brooks, UNC	Neal Auer, NCS	Tommy Thigpen, UNC	Keith Lyle, VA	Mike Thomas, UNC

ACC FINAL INDIVIDUAL STATISTICS

TOTAL OFFENSE

		-RUSHING-		-PASSING-		-TOTAL-		PER		PER
PLAYER, SCHOOL	**G**	**ATT**	**YDS**	**ATT**	**YDS**	**PLAYS**	**YDS**	**PLAY**	**TD**	**GAME**
John Kaleo, MD	11	106	80	482	3392	588	3472	5.9	22	315.6
Charlie Ward, FSU	**11**	**100**	**504**	**356**	**2647**	**465**	**3151**	**6.8**	**28**	**286.5**
Shawn Jones, GT	11	75	-113	362	2397	437	2284	5.2	18	207.6
Keith West, WF	11	48	-96	281	2039	329	1943	5.9	13	176.6
Bobby Goodman, UVA	11	88	127	232	1707	320	1834	5.7	24	166.7
Spence Fischer, DU	9	69	-58	197	1505	266	1447	5.4	9	160.8
Terry Jordan, NCS	12	68	-36	256	1963	324	1927	6.0	10	160.6
Jason Stanicek, UNC	10	65	121	144	1082	209	1203	5.8	5	120.3
Natrone Means, UNC	11	236	1195	0	0	236	1195	5.1	13	108.6
Steve Prince, DU	11	26	59	183	1090	209	1149	5.5	8	104.5

ALL-PURPOSE YARDAGE

								PER	PER
PLAYER, SCHOOL	**G**	**RUN**	**REC**	**PR**	**KOR**	**YARDS**	**PLAYS**	**PLAY**	**GAME**
Terry Kirby, UVA	8	1130	241	0	1	1372	204	6.7	171.5
Anthony Barbour, NCS	12	1204	166	0	306	1676	228	7.4	139.7
Randy Cuthbert, DU	11	1031	345	0	0	1376	264	5.2	125.1
Natrone Means, UNC	11	1195	93	0	0	1288	250	5.2	117.1
Jerrod Washington, UV	11	643	74	87	464	1268	180	7.0	115.3
Marcus Badgett, MD	11	0	1240	0	0	1240	76	16.3	112.7
John Leach, WF	11	575	262	0	391	1228	177	6.9	111.6
Tamarick Vanover, FSU	**11**	**43**	**581**	**0**	**413**	**1037**	**59**	**17.6**	**94.3**
Tiger McMillon, FSU	**11**	**579**	**224**	**0**	**209**	**1012**	**144**	**7.0**	**92.0**
Brad Breedlove, DU	11	0	479	5	438	922	45	20.6	83.8

PASSING EFFICIENCY

PLAYER, SCHOOL	**G**	**ATT**	**COMP**	**PCT**	**INT**	**YARDS**	**ATT**	**TD**	**PTS**
Bobby Goodman, UVA	11	232	130	.560	12	1707	7.36	21	137.37
Terry Jordan, NCS	12	256	164	.641	8	1963	7.67	9	133.83
Charlie Ward, FSU	**11**	**365**	**204**	**.559**	**17**	**2647**	**7.25**	**22**	**127.38**
Keith West, WF	11	281	159	.566	8	2039	7.26	12	125.94
Spence Fischer, Duke	9	197	113	.574	10	1505	7.64	8	124.80
John Kaleo, MD	11	482	286	.593	22	3392	7.04	17	120.96
Shawn Jones, GT	11	362	190	.525	7	2397	6.62	15	117.91
Steve Prince, DU	11	183	90	.492	9	1090	5.96	7	102.00

SCORING

PLAYER, SCHOOL	G	TOUCHDOWNS TOT	RUSH	RECV	DEF	2PT	PAT	FG	PTS	PG
Nelson Welch, CU	11	0	0	0	0	0	23	22	89	8.09
Dan Mowrey, FSU	**11**	**0**	**0**	**0**	**0**	**0**	**51**	**10**	**81**	**7.36**
Natrone Means, UNC	11	13	13	0	0	1	0	0	80	7.27
Scott Sisson, GT	11	0	0	0	0	0	20	19	77	7.00
Michael Husted, UVA	11	0	0	0	0	0	35	13	74	6.73
Steve Videtich, NCS	12	0	0	0	0	0	38	14	80	6.67
Tripp Pignetti, UNC	11	0	0	0	0	0	28	14	70	6.36
David DeArmas, MD	11	0	0	0	0	0	28	10	58	5.27
Randy Gardner, DU	11	0	0	0	0	0	31	8	55	5.00
Marcus Badgett, MD	11	9	0	9	0	0	0	0	54	4.91
William Floyd, FSU	**11**	**9**	**8**	**1**	**0**	**0**	**0**	**0**	**54**	**4.91**

RUSHING

PLAYER, SCHOOL	G	ATT	YDS	AVG	TD	PG
Terry Kirby, UVA	8	175	1130	6.5	6	141.3
Natrone Means, UNC	11	236	1195	5.1	13	108.6
Anthony Barbour, NCS	12	199	1204	6.1	8	100.3
Randy Cuthbert, DU	11	227	1031	4.5	6	93.7
Rodney Blunt, CU	11	150	826	5.5	5	75.1
Ned Moultrie, WF	11	156	717	4.6	5	65.2
Jerrod Washington, UVA	11	124	643	5.2	3	58.5
Greg Manior, NCS	12	123	634	5.2	6	52.8
Tiger McMillon, FSU	**11**	**116**	**579**	**5.0**	**3**	**52.6**
John Leach, WF	11	128	575	4.5	5	52.3

RECEPTIONS

PLAYER, SCHOOL	G	REC	YDS	AVG	TD	PG
Marcus Badgett, MD	11	75	1240	16.5	9	6.8
Richie Harris, MD	11	56	518	9.3	2	5.1
Dan Prunzik, MD	11	52	680	13.1	2	4.7
Todd Dixon, WF	11	51	750	14.7	7	4.6
Bobby Rodriguez, GT	11	51	621	12.2	2	4.6
Eddie Goines, NCS	10	46	580	12.6	3	4.6
Tamarick Vanover, FSU	**11**	**42**	**581**	**13.8**	**4**	**3.8**
Kevin Knox, FSU	**10**	**35**	**396**	**11.3**	**3**	**3.5**
Terry Smith, CU	11	38	596	15.7	3	3.5
Corey Holliday, UNC	11	37	588	15.9	2	3.4

PUNTING

PLAYER, SCHOOL	G	NO	YARDS	AVG
Mike Thomas, UNC	11	56	2415	43.1
Tim Davis, DU	11	51	2101	41.2
Nelson Welch, CU	11	63	2525	40.1
Jason Bender, GT	10	58	2228	38.4
Tim Kilpatrick, NCS	12	58	2217	38.2
Mike Green, WF	11	65	2397	36.9
John Wimberly, FSU	**11**	**44**	**1534**	**34.9**
David DeArmas, MD	11	55	1882	34.2

PUNT RETURNS

PLAYER, SCHOOL	NO	YARDS	TD	AVG
Corey Sawyer, FSU	**33**	**488**	**1**	**14.8**
Keith DuBose, DU	24	277	0	11.5
Ledel George, NCS	21	238	1	11.3
George Coghill, WF	40	405	0	10.1
Randall Felton, UNC	30	289	0	9.6
Robert O'Neal, CU	17	147	0	8.7
Jimy Lincoln, GT	18	136	0	7.6
Darnell Stephens, CU	15	101	0	6.7
Richie Harris, MD	30	154	0	5.1
Jerrod Washington, UVA	20	87	0	4.4

TACKLES

PLAYER, SCHOOL	G	SOLO	AST	TOT	PG
David Merritt, NCS	12	89	78	167	13.9
Damien Covington, NCS	12	78	71	149	12.4
Kevin Giles, WF	10	49	67	116	11.6
Marvin Jones, FSU	**10**	**70**	**41**	**111**	**11.1**
Darrell Spells, DU	11	71	48	119	10.8
Scott Berdan, DU	10	57	51	108	10.8
Mike Jarmolowich, MD	11	62	48	110	10.0
Rondell Jones, NC	11	63	47	110	10.0
Rick Steinbacher, NC	11	45	63	108	9.8
Mike Williams, GT	11	70	35	105	9.6

QB SACKS: Chris Slade, UVA (14-128); Michael McCrary, WF (14-101); Coleman Rudolph, GT (10-72); Carl Reeves, NCS (10.5-111); Ashley Sheppard, CU (10-47)
TACKLES FOR LOSSES: Michael McCrary, WF (23-125); Coleman Rudolph, GT (19.5-106); Carl Reeves, NCS (20-135); Chris Slade, UVA (20-141); Brenston Buckner, CU (18-83)
PASSES BROKEN UP: Mike Reid, NCS (13); Chris Slade, UVA (11); Greg McClellan, UVA (11); Sebastian Savage, NCS (11)

FIELD GOALS

PLAYER, SCHOOL	G	FGA	FGM	LG	PCT	PG
Nelson Welch, CU	11	28	22	52	.786	2.0
Scott Sisson, GT	11	24	19	51	.792	1.7
Tripp Pignetti, UNC	11	19	14	47	.737	1.3
Michael Husted, UVA	11	16	13	48	.813	1.2
Steve Videtich, NCS	12	22	14	48	.636	1.2
Mike Green, WF	11	15	10	47	.667	0.9
David DeArmas, MD	11	17	10	35	.588	0.9
Dan Mowrey, FSU	**11**	**18**	**10**	**42**	**.556**	**0.9**
Randy Gardner, DU	11	16	7	46	.438	0.6

KICKOFF RETURNS

PLAYER, SCHOOL	NO	YARDS	TD	AVG
Leroy Gallman, DU	14	433	0	30.9
Brad Breedlove, DU	15	438	0	29.2
Randy Jordan, UNC	17	388	0	22.8
Raphael Wall, MD	24	527	0	22.0
Kevin Tisdel, GT	23	482	0	21.0
Jerrod Washington, UVA	23	464	1	20.2
John Leach, WF	22	391	0	17.7

INTERCEPTIONS

PLAYER, SCHOOL	G	NO	YARDS	TD	PG
Corey Sawyer,FSU	**11**	**7**	**0**	**0**	**0.64**
Ricky Turner, NCS	12	5	74	0	0.42
Keith Lyle, UVA	11	4	31	0	0.40
George Coghill, WF	11	4	87	1	0.36
Kevin Cole, WF	11	4	20	0	0.36

ACC FINAL TEAM STATISTICS

TOTAL OFFENSE

SCHOOL	G	PLAYS	YDS	PP	TD	PG
Maryland	11	945	5131	5.4	37	466.5
Florida State	**11**	**850**	**5080**	**6.0**	**56**	**461.8**
Virginia	11	774	4416	5.7	40	401.5
North Carolina	11	794	4375	5.5	30	397.7
N.C. State	12	845	4737	5.6	34	394.8
Clemson	11	824	4054	4.9	25	368.5
Duke	11	807	3995	5.0	36	363.1
Wake Forest	11	759	3785	5.0	25	344.1
Georgia Tech	11	788	3723	4.7	25	338.5

RUSHING OFFENSE

SCHOOL	G	ATT	YDS	PC	TD	PG
Clemson	11	580	2828	4.9	21	257.1
Virginia	11	513	2589	5.1	19	235.4
North Carolina	11	535	2439	4.6	23	221.7
N.C. State	12	544	2464	4.5	22	205.3
Florida State	**11**	**464**	**2252**	**4.9**	**26**	**204.7**
Wake Forest	11	445	1566	3.5	12	142.4
Maryland	11	431	1503	3.5	19	136.6
Duke	11	412	1325	3.2	16	120.5
Georgia Tech	11	390	1143	2.9	9	103.9

PASSING OFFENSE

SCHOOL	ATT	CMP	PCT	INT	YDS	TD	PG
Maryland	514	304	.591	23	3628	18	329.8
Florida State	**387**	**214**	**.553**	**17**	**2828**	**23**	**257.1**
Duke	395	209	.529	19	2670	15	242.7
Georgia Tech	395	206	.516	10	2580	16	234.5
Wake Forest	314	173	.551	9	2219	13	201.7
N.C. State	311	191	.614	10	2273	12	189.4
North Carolina	259	138	.533	11	1936	7	176.0
Virginia	261	144	.552	13	1827	21	166.1
Clemson	244	102	.422	5	1211	4	111.5

SCORING OFFENSE

SCHOOL	TD	KXP	OXP	FG	SF	PTS	PG
Florida State	**56**	**51**	**0**	**10**	**1**	**419**	**38.1**
Virginia	44	36	1	13	0	341	31.0
N.C. State	40	40	0	15	0	325	27.1
Maryland	38	30	1	10	1	292	26.5
Duke	36	32	0	7	1	271	24.6
North Carolina	32	28	3	14	0	268	24.4
Clemson	28	23	0	22	2	261	23.7
Georgia Tech	26	20	2	19	0	237	21.6
Wake Forest	28	22	2	11	0	227	20.6

FIRST DOWNS — OFFENSE

SCHOOL	G	RUN	PASS	PEN	TOT	PG
Maryland	11	106	165	17	288	26.2
Florida State	**11**	**122**	**125**	**9**	**256**	**23.3**
N.C. State	12	136	100	17	253	21.1
Virginia	11	135	84	10	229	20.8
Duke	11	79	122	16	217	19.6
North Carolina	11	123	80	7	211	19.1
Clemson	11	141	55	9	205	18.6
Georgia Tech	11	82	109	12	203	18.5
Wake Forest	11	91	99	6	196	17.8

3RD DOWN CONVERSIONS — OFFENSE

SCHOOL	G	CONV	ATT	PCT
Florida State	**11**	**67**	**161**	**.416**
Maryland	11	73	176	.415
N.C. State	12	72	175	.411
Virginia	11	57	148	.385
North Carolina	11	64	170	.378
Georgia Tech	11	67	178	.376
Duke	11	61	167	.365
Clemson	11	67	188	.356
Wake Forest	11	49	157	.312

TOTAL DEFENSE

SCHOOL	G	PLAYS	YDS	PP	TD	PG
Florida State	**11**	**786**	**3217**	**4.1**	**18**	**292.5**
North Carolina	11	806	3592	4.5	26	326.6
Clemson	11	754	3656	4.9	24	332.4
Virginia	11	788	3893	4.9	27	353.9
N.C. State	12	890	4272	4.8	20	356.0
Wake Forest	11	830	4044	4.9	28	367.6
Georgia Tech	11	843	4401	5.2	29	400.1
Duke	11	800	4496	5.6	39	408.7
Maryland	11	832	5216	6.3	45	474.2

RUSHING DEFENSE

SCHOOL	G	ATT	YDS	PC	TD	PG
Florida State	**11**	**400**	**1103**	**2.8**	**3**	**100.3**
Clemson	11	413	1321	3.2	6	120.1
North Carolina	11	492	1642	3.3	16	149.3
N.C. State	12	484	1978	4.1	8	164.8
Virginia	11	472	2032	4.3	15	184.7
Georgia Tech	11	533	2066	3.9	17	187.8
Wake Forest	11	520	2103	4.0	21	191.2
Duke	11	504	2136	4.2	22	194.2
Maryland	11	462	2248	4.8	25	204.4

PASS EFFICIENCY DEFENSE

SCHOOL	ATT	CMP	PCT	INT	YDS	TD	RAT
Florida State	**386**	**182**	**.472**	**18**	**2114**	**15**	**96.7**
N.C. State	405	214	.528	18	2294	12	101.3
Virginia	316	162	.513	17	1861	12	102.5
Wake Forest	311	169	.543	13	1941	7	106.2
North Carolina	314	164	.522	13	1950	10	106.6
Clemson	341	183	.537	14	2335	18	121.4
Georgia Tech	310	180	.581	14	2385	12	125.1
Maryland	370	199	.538	8	2996	20	135.3
Duke	296	175	.591	10	2360	17	138.3

SCORING DEFENSE

SCHOOL	TD	KXP	OXP	FG	SF	PTS	PG
N.C. State	20	19	0	15	0	184	15.3
Florida State	**19**	**17**	**0**	**13**	**1**	**172**	**15.6**
Clemson	26	22	1	11	0	213	19.4
North Carolina	28	25	0	7	1	216	19.6
Wake Forest	30	27	0	6	0	225	20.5
Virginia	30	22	3	7	0	229	20.8
Georgia Tech	32	30	0	20	2	286	26.0
Duke	46	41	1	8	0	343	31.2
Maryland	48	37	1	12	0	365	33.0

FIRST DOWNS — DEFENSE

SCHOOL	G	RUN	PASS	PEN	TOT	PG
Florida State	**11**	**74**	**90**	**15**	**179**	**16.3**
Clemson	11	76	100	13	189	17.2
North Carolina	11	101	88	13	202	18.4
Virginia	11	109	82	8	208	18.9
N.C. State	12	117	104	6	227	18.9
Duke	11	114	95	9	218	19.8
Wake Forest	11	119	91	8	218	19.8
Georgia Tech	11	121	101	7	229	20.8
Maryland	11	110	138	11	259	23.6

3RD DOWN CONVERSIONS — DEFENSE

SCHOOL	G	CONV	ATT	PCT
Florida State	**11**	**46**	**179**	**.257**
Clemson	11	58	173	.335
N.C. State	12	67	192	.349
Georgia Tech	11	61	175	.349
Wake Forest	11	63	168	.375
North Carolina	11	71	188	.378
Duke	11	62	162	.383
Virginia	11	74	175	.423
Maryland	11	63	147	.429

Florida State's defense led the Atlantic Coast Conference in five categories in 1992, including total, rushing and pass efficiency.

PUNT RETURNS

SCHOOL	G	NO	YDS	LG	TD	AVG
Florida State	**11**	**37**	**540**	**74**	**2**	**14.6**
Duke	11	31	352	38	1	11.9
North Carolina	11	46	489	65	1	10.6
Wake Forest	11	40	405	36	0	10.1
N.C. State	12	34	334	19	2	9.8
Georgia Tech	11	30	278	72	1	9.3
Clemson	11	37	268	18	0	7.4
Maryland	11	32	206	42	1	6.2
Virginia	11	31	196	33	0	6.3

NET PUNTING

SCHOOL	PUNTS-AVG	RET-YDS	NET
North Carolina	60-42.3	30-255	38.0
Clemson	64-40.0	32-307	35.2
N.C. State	63-38.4	39-249	34.4
Florida State	**49-35.2**	**18-123**	**32.7**
Duke	58-39.1	35-398	32.3
Georgia Tech	68-36.8	38-407	30.8
Wake Forest	66-36.9	41-407	30.7
Maryland	55-34.2	21-192	30.7
Virginia	47-36.1	29-371	28.2

KICKOFF RETURNS

SCHOOL	G	NO	YDS	LG	TD	AVG
Florida State	**11**	**26**	**801**	**96**	**3**	**30.8**
Duke	11	55	1271	83	0	23.1
Georgia Tech	11	43	870	43	0	20.2
Maryland	11	47	931	44	0	19.8
N.C. State	12	31	613	59	0	19.8
North Carolina	11	35	655	40	0	18.7
Clemson	11	35	650	40	0	18.6
Virginia	11	32	578	96	1	18.1
Wake Forest	11	32	569	36	0	17.8

PENALTY YARDAGE PER GAME

SCHOOL	G	PEN	YARDS	PG
N.C. State	12	47	342	28.5
Georgia Tech	11	65	503	45.7
Duke	11	59	516	46.9
Virginia	11	68	522	47.5
Maryland	11	66	583	54.1
Wake Forest	11	77	610	55.5
North Carolina	11	74	613	55.7
Clemson	11	77	681	61.9
Florida State	**11**	**89**	**728**	**66.2**

KICKOFF RETURN COVERAGE

SCHOOL	G	NO	YDS	LG	TD	AVG
Virginia	11	30	493	34	0	16.4
North Carolina	11	46	785	51	0	17.1
Maryland	11	45	886	49	0	19.7
Clemson	11	46	925	41	0	20.1
N.C. State	12	46	977	82	0	21.2
Florida State	**11**	**57**	**1246**	**83**	**0**	**21.9**
Georgia Tech	11	26	585	96	1	22.5
Duke	11	33	763	97	1	23.1
Wake Forest	11	29	759	96	1	26.2

QUARTERBACK SACKS

SCHOOL	G	NO	YARDS	PG
Clemson	11	46	278	4.2
Florida State	**11**	**40**	**180**	**3.6**
Wake Forest	11	39	280	3.6
Georgia Tech	11	33	208	3.0
N.C. State	12	35	272	2.9
Virginia	11	31	241	2.8
North Carolina	11	23	189	2.4
Maryland	11	23	157	2.1
Duke	11	19	109	1.7

UNIVERSITY UNIVERSITY UNIVERSITY UNIVERSITY

UNIVERSITY UNIVERSITY UNIVERSITY UNIVERSITY

UNIVERSITY UNIVERSITY UNIVERSITY UNIVERSITY

UNIVERSITY UNIVERSITY UNIVERSITY UNIVERSITY

UNIVERSITY

UNIVERSITY UNIVERSITY UNIVERSITY UNIVERSITY

UNIVERSITY UNIVERSITY UNIVERSITY UNIVERSITY UNIVERSITY UNIVERSITY UNIVERSITY UNIVERSITY

THIS IS FLORIDA STATE UNIVERSITY

SEMINOLE SIDELINE

Last year, Florida State earned $1.4 million from licensing of FSU merchandise. That total ranked second among Florida's eight state schools with licensing programs. Miami led all state universities with $3.5 million in sales while Florida was third, earning $1.2 million.

Florida State's $1.4 million is already accounted for as it will repay the bonded debt on the University Center construction project.

Florida State University, nearing its golden anniversary as a coeducational graduate research institution, is poised on the brink of joining the nation's academic elite.

Located on the oldest continuous site of higher education in Florida and building rapidly on the framework of a highly regarded liberal arts college for women, the university has emerged over the past 46 years as an institution of national and international esteem. Its stature is evidenced by a number of exciting additions to its record of excellence since the decade of the 1990s began:

- In 1990, the National Science Foundation established the $100 million National High Magnetic Field Laboratory at Florida State, which is partnered in research with the Los Alamos National Laboratory and the University of Florida. A Nobel laureate in physics and a top Russian physicist were among the first scholars drawn to the FSU faculty by the magnet lab. The new facility will be fully operational in fall 1993.
- At the forefront of supercomputing since obtaining its first high-speed computer in 1985, FSU took yet another step in ultrafast and parallel computing in 1990 when it acquired two supercomputers, the Thinking Machine Corp. Connection Machine and the Cray Y-MP.
- In 1990, Florida State ranked second in popularity nationwide among high school seniors, based on the number of students who request that their Scholastic Aptitude Test (SAT) scores be sent to an institution. FSU was the only school listed among the top 10 choices of both black and white college-bound students.
- FSU's high-tech program in structural biology in 1991 received the university's largest single foundation grant, $4 million, to position it among the leaders in the field worldwide.
- The Appleton Museum of Art in Ocala, its vast and varied art collection and an eminent scholar chair were donated to FSU and Central Florida Community College in 1990. Valued at $42 million, the gift is the largest ever received by Florida State.
- In 1990, the FSU School of Theatre began a mutual student-and-faculty exchange program with the renowned Moscow Art Theatre.
- Now the professional training ground for film production, one of Florida's fastest growing industries, FSU graduated the first class of graduate film students from its School of Motion Picture, Television and Recording Arts in 1991 and its first undergraduate class in 1993. The school offers a bachelor's degree program in Tallahassee and a master of fine arts program in Sarasota. Students are already producing award-winning films at national and international levels.
- To instill an awareness and understanding of the world's cultural diversity, FSU undergraduate students are required to complete at least two courses that focus on diverse traditions beyond Western civilization. The multicultural study requirement complements a long-established liberal studies program for undergraduates at Florida State.
- Florida's Office of Campus Volunteers, which matches college students with agencies in need of community service volunteers, opened at Florida State in 1990.
- The Dr. Bobby E. Leach Center, a state-of-the-art student recreation facility which houses an indoor pool, saunas, basketball and racquet sport courts, was completed in 1991.
- Construction of the $82 million University Center got underway in 1991. When completed, the Center will provide 550,000 square feet of classroom and office space and a centralized location for student services. The three-phase project includes two eight-story buildings and three four-story buildings on the east and west sides of Doak Campbell Stadium, enclosure of the south end zone and expansion of the Moore Athletic Center.
- FSU ranked 20th in the nation for 1990-91 in the number of black Ph.D. students it graduates. Between 1986 and 1990, FSU ranked eighth nationally by granting doctorates to 70 African-Americans.
- In 1992, FSU College of Law graduates led the state with a 97.5 percent passing rate among law graduates taking the state bar exam for the first time.

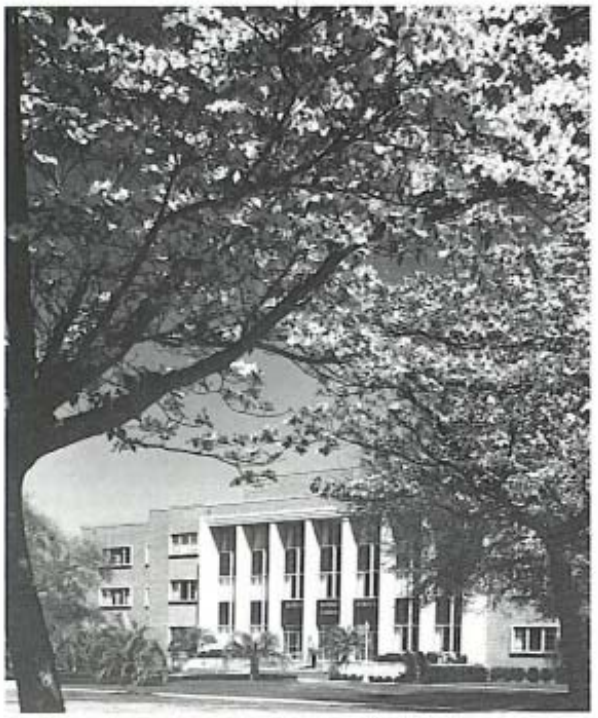

The dogwood trees and azalea bushes native to North Florida are everywhere on the Florida State campus, making it one of the prettiest in the nation.

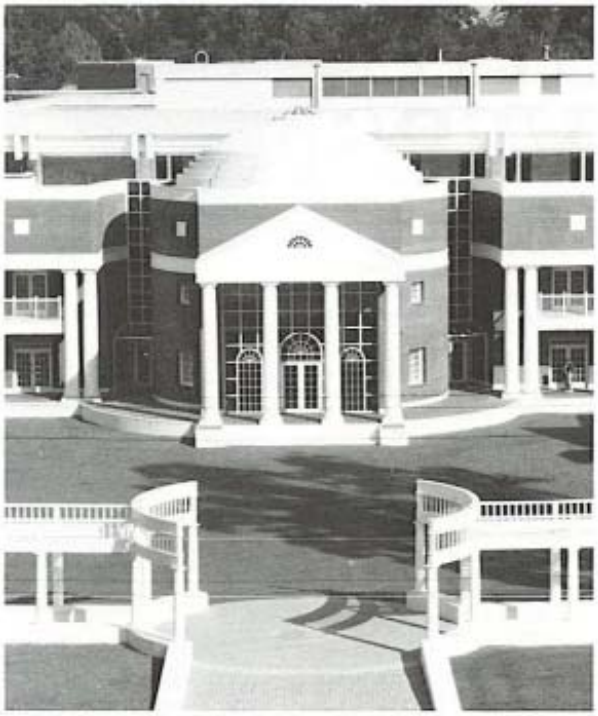

The Florida State College of Law is quickly developing an excellent reputation.

SEMINOLE SIDELINE

How Seminoles? After the Florida State football team played its first game on October 18, 1947 without a name, FSU students were invited to submit ideas for potential names, on which the entire student body would vote. A week after the first game, the list was narrowed to six — Golden Falcons, Statesmen, Crackers, Senators, Indians and Seminoles. After the final ballot, "Seminoles" won out over "Statesmen" by 110 votes.

As this list attests, Florida State has begun the 1990s with exceptional strength, energy and vision for the future. Under the leadership of the university's 11th president, Dr. Dale W. Lick, who took office in August 1991, FSU will continue to build on the foundation of its long history of excellence in scholarship, research and service. Indeed, President Lick has set the goal of placing Florida State among the top 25 public institutions nationally by the year 2000.

A senior member of the 10-member State University System of Florida, FSU was founded as an institution of higher learning in 1851 by legislative act and began operating in Tallahassee with its first students in 1857.

Today, Florida State's operating budget is $401 million. Faculty and administrators generate more than $100 million annually in external funding to supplement state-sponsored research. Three direct support organizations serve to bolster the university: the private, non-profit FSU Foundation, which raises millions in private gifts to support academics, the Seminole Boosters and the FSU Alumni Association.

The main campus is spread over 405 acres in Tallahassee; FSU, which has the smallest campus in the SUS, acquired about 58 acres in 1991-92 after many years of being landlocked at 347 acres. The university owns a total of 1,230 acres in Leon, Bay and Franklin counties.

Within the state, FSU maintains facilities at its 25-acre campus in Panama City, its Marine Laboratory on the Gulf of Mexico and the Appleton Museum in Ocala. The university's graduate theater and film professional-training programs are both located in the Asolo Performing Arts Center in Sarasota. The Center for Professional Development and Public Service, housed in the Florida State Conference Center on the edge of the main campus, provides extensive credit and non-credit continuing education programs statewide.

For years FSU has reached far beyond Florida through international programs in Switzerland, France, Panama, Costa Rica and the Caribbean. FSU's study centers in Florence, Italy, and London, England, are considered by many to be the nation's best in Europe.

Florida State offers 275 graduate and undergraduate degree programs through its eight colleges — Arts and Sciences; Business; Communication; Education; Engineering (operated jointly with Florida A&M University, a historically black institution); Human Sciences; Law; and Social Sciences (which also incorporates the School of Public Administration and Policy)—and eight schools—Criminology and Criminal Justice; Library and Information Studies; Motion Picture, Television and Recording Arts; Music; Nursing; Social Work; Theatre; and Visual Arts and Dance.

With 1,526 members, the FSU faculty currently includes five members of the National Academy of Sciences and eight of the American Academy of Arts and Sciences, and has included five Nobel laureates. It is backed by 2,837 administrative, professional and support staff.

Library holdings at Florida State include 1.98 million book titles, 18,436 serials and 3.9 million microforms. The main library facility, the Robert M. Strozier Library, is linked via a computerized information system to other state university and national research libraries. The Paul A.M. Dirac Science Center Library is located at the heart of the university's main science research complex. FSU also maintains extensive music, library science and law libraries.

On the top floor of the Dirac Library is the headquarters of the Supercomputer Computations Research Institute, a multidisciplinary, multinational program established in 1984 that brings together some 50 scientists, engineers and technicians. SCRI is electronically linked to an off-campus research complex at Innovation Park and the university's two powerful supercomputers.

Also providing unique research opportunities is the physics department's tandem Van de Graaff Superconducting Accelerator Laboratory, which houses two powerful atom smashers and is ranked among the top four nuclear research centers in the nation by the National Science Foundation.

Graduate students, who number more than 5,700, pursue advanced degrees in fields as diverse as business administration and theoretical particle physics. A majority of research done at FSU is the direct result of student effort, culminating in numerous books, monographs and journal articles relating to the whole spectrum of intellectual interests and the practical needs of society.

FSU, a residential campus, places a high priority on its 28,500 students and their needs and interests. The Honors and Scholars program, the Distinguished Lecture Series, Student Government, the all-collegiate Flying High Circus and intramural sports are among more than 200 organizations and activities in which students can participate.

Situated in the heart of the state's thriving capital city, Florida State's main campus blends Gothic and modern styles of architecture with the oaks, pines, dogwoods, palms and azaleas of North Florida.

Florida State continues to progress and grow — from its pre-Civil War foundation as the Seminary West of the Suwannee, through the early 20th century as the academically respected Florida State College for Women, returning to coeducational status as a university in 1947, to its modern development as an acclaimed research institution, a top-ranked competitor in intercollegiate athletics and as a standard-setter in the basic sciences and the performing arts.

In all areas of its mission of excellence in teaching, research and public service, Florida State University is advancing boldly into the 21st century.

SEMINOLE SIDELINE

In 1993, four members of the Florida State football team have already earned bachelor's degrees and are working on master's degrees. Inside linebacker Ken Alexander graduated with a bachelor's degree in communications last spring after only 3½ years of study. Gerald Owens, a reserve defensive end, graduated last spring with a degree in criminology. Safety Richard Coes obtained his degree in finance, and receiver Matt Frier graduated with a degree in business communication this summer.

DR. DALE W. LICK PRESIDENT

Dr. Dale W. Lick took office as the 11th president of Florida State University in August 1991 and was formally inaugurated on Nov. 12, 1992.

He leads one of the senior institutions among the 10 public universities in Florida's State University System. Florida State is a coeducational, research institution with an enrollment of 28,500 students and an operating budget of $401 million.

Lick previously headed two other institutions of higher education, the University of Maine and Georgia Southern College. He also held administrative positions at Old Dominion University, Russell Sage College and Drexel University.

Lick is a Michigan native, born Jan. 7, 1938, in Marlette, and is an alumnus of Michigan State University, where he graduated with honors in three years with a bachelor of science degree in 1958. He earned a master of science degree at Michigan State in 1959 and a Ph.D. from the University of California at Riverside in 1965. All three degrees were in mathematics.

After completing his doctorate, Lick joined the faculty at the University of Tennessee as an assistant professor of mathematics. Two years later, while on leave, he was a visiting research mathematician at Brookhaven National Laboratory in New York. He returned to UT as a tenured associate professor of mathematics.

In 1969, Lick became head of the department of mathematics at Drexel University in Philadelphia, Pa., while at the same time serving as an adjunct associate professor in biomathematics at Temple University Medical School. From 1966 to 1971, he also was a consultant to the Computing Technology Center of Union Carbide Corp. for Oak Ridge National Laboratory.

Lick moved to Troy, N.Y., in 1972 to serve as vice president for academic affairs at the private Russell Sage College. Two years later, he was named dean of the School of Sciences and Health Professions and professor of mathematics and computing sciences at Old Dominion University.

From July 1978 to September 1986, Lick was president of Georgia Southern and a professor of mathematics and computer science. He was instrumental in leading the Statesboro, Ga., institution from a teachers' college to its current university status.

In September 1986, Lick became president and professor of mathematics at the University of Maine, the land-grant university and Sea Grant College of Maine and the largest of the seven institutions in the University of Maine System.

Florida State's 11th president has been married since 1956 to Marilyn K. Foster. The Licks have three grown children, Kitty, Diana and Ronald.

Dr. Dale W. Lick

UNIVERSITY ADMINISTRATION

President
Dr. Dale W. Lick

Provost & Vice President for Academic Affairs
Dr. Robert B. Glidden

Dean of the Faculties & Deputy Provost
Dr. Steve Edwards

Vice President for Research
Dr. Robert M. Johnson

Vice President for Student Affairs
Dr. Jon Dalton

Vice President for Finance & Administration
John R. Carnaghi

Vice President for University Relations
Beverly B. Spencer

Every university has its signature building and at Florida State that landmark is the Westcott Administration Building at the main entrance to campus.

FSU ATHLETICS ON A ROLL

SEMINOLE SIDELINE

The nine Atlantic Coast Conference member institutions have claimed 65 NCAA or AIAW national championships in their histories. The ACC schools boast 290 first and second team All-Americans and 44 first team Academic All-America selections. The ACC is also well represented in the NFL. A total of 1,233 players picked in the professional football draft have come from league schools, including 74 first round selections.

A relative infant on the collegiate sports scene, Florida State has distinguished itself as one of the top all-around athletic programs in the country. And under the leadership of Athletic Director Bob Goin, it keeps getting better.

In just 46 years of competition in men's intercollegiate athletics, the Seminoles are becoming a household name — with the FSU football, basketball and baseball programs leading the way.

On the women's side, Florida State is even younger. FSU's first organized women's teams are celebrating a quarter-century of intercollegiate competition this decade. Yet, the Lady Seminole squads have claimed five national championships

Each year, Florida State teams strive to climb one notch higher on the ladder of national success. On July 1, 1991, Florida State joined one of the nation's most prestigious leagues when it entered the Atlantic Coast Conference. The move enabled Florida State's athletic program to reach new heights.

The 1992-93 school year marked Florida State's first season of ACC competition in all 16 sports. The triumphs nearly every FSU team enjoyed during the '92-93 season are unmatched in school history.

Athletically, Florida State claimed conference championships in football and softball, and finished in the upper division of nearly every league race. The softball team became Florida State's first repeat champion by winning the ACC title for the second consecutive year.

On the national scene, Florida State also enjoyed unprecedented success. FSU vied for the title of National Collegiate Athletic Association champion in 12 sports. The warriors of the gridiron, after a convincing 27-14 drubbing of Nebraska in the Orange Bowl, secured the school's highest national finish by placing second in the final college football poll.

The Tribe men's basketball team made its best showing in the NCAA Tournament since 1972 (when it reached the championship game) by advancing to the Elite Eight. That success followed a second-place finish in the Atlantic Coast Conference regular season race for the second consecutive year.

In tennis, the doubles team of Laura Randmaa and Audra Brannon made FSU history by advancing to the quarterfinals of the NCAA Championship Tournament, the highest finish ever by a Florida State duo or individual. Brannon also qualified on the singles side of the tournament.

For the fourth straight year, the Lady Seminole softball team emerged as NCAA Regional champions to advance to the eight-team College World Series. FSU is quickly becoming a regular at the championship in Oklahoma City.

Florida State qualified one of its largest contingents ever for the NCAA Outdoor Track & Field Championships in 1993. Ten athletes qualified in 11 events, with Seminoles reaching the finals six times.

Volleyball continued its run of success by appearing in the national championship tournament for the eighth time. The baseball, swimming and diving, and men's and women's golf teams also all competed in NCAA Regional Tournaments.

Individually, Seminole coaches and athletes picked up more honors. Both Cecile Reynaud (volleyball) and Dr. JoAnne Graf (softball) were named ACC Coach of the Year in their respective sports. Pitcher Jonathan Johnson (baseball), leftfielder Shamalene Wilson (softball) and wide receiver Tamarick Vanover (football) all earned Rookie of the Year honors from the league. Johnson and Vanover were also named freshmen All-Americans.

Inside linebacker Marvin Jones capped an illustrious FSU football career by becoming only the second player in college football history to win both the Rotary-Lombardi and Butkus Awards in the same year. Jones also made Florida State football history when the New York Jets selected him with the fourth pick in the first round of the National Football League draft, making him the highest Seminole draft choice ever.

Florida State produced 10 All-Americans in 1993. Jones and Vanover were both named in football, while Randmaa and Brannon (tennis); Marla Looper, Lisa Davidson and Susan Buttery (softball); and Trinette Johnson, Kevin Crist and Marcus Dixon (track & field) all garnered All-America honors.

Seminole athletes had a banner year in the classroom, too. Forty-six student athletes that competed for FSU in 1992-93 received undergraduate degrees. Four current football players have already graduated and are pursuing master's degrees in 1993.

Academically, 70 FSU student athletes were named to the ACC's Academic Honor Roll for 1992-93. These athletes maintained a grade point average of 3.0 or above for both the fall and spring semesters. The Lady Seminole golfers took top team honors among all 16

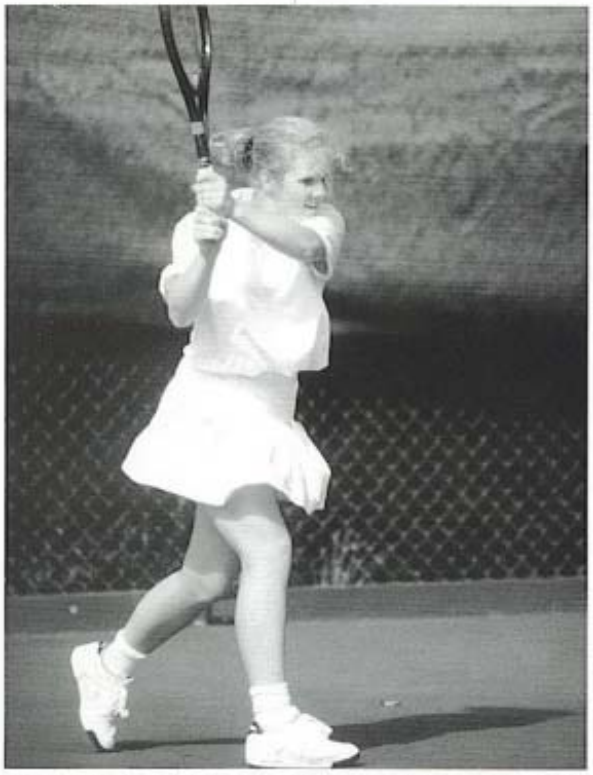

Lady Seminole tennis player Audra Brannon spent much of the 1992-93 season ranked nationally and finished the year as an All-American, along with her doubles partner, Laura Randmaa.

The Florida State Lady Seminole basketball team celebrated an upset victory over third-ranked Maryland in Tully Gym last January, marking the team's biggest win ever.

SEMINOLE SIDELINE

Florida State National Championships

1981 ---------- AIAW Softball
AIAW Women's Golf
1982 ---------- AIAW Softball
1984 --------- NCAA Outdoor Women's Track
1985 ---------- NCAA Indoor Women's Track

FSU teams with a 3.14 g.p.a. in the fall and a 3.32 mark last spring.

The FSU football team equalled its on-field success in the classroom as 29 players posted a grade point average above 3.0 for the spring semester. The team g.p.a. reached one of its highest points ever with a cumulative 2.44 mark last spring.

Football player Carl Simpson and golfer Kelly Pittman were named the University's ACC Scholar-Athletes of the Year. Simpson, a second round draft pick of the Chicago Bears, began work on a second degree while completing his eligibility last fall. The Baxley, Ga. native finished his career second on FSU's all-time sack list.

Pittman, who finished sixth at the 1993 conference tournament, graduated magna cum laude from Florida State last spring. She was the recipient of an ACC post-graduate scholarship for outstanding academic achievement and is currently pursuing a master's degree in marketing communication at FSU.

To support Seminole student athletes as they reach their full potential both on and off the field, the athletic department has undertaken several projects to improve the academic support services, and to upgrade many of the facilities. The expansion of the Moore Athletic Center as part of the University Center project means FSU student athletes will have access to a state-of-the-art academic center, which will include individual study areas, the latest in computer technology, and a study hall and research area.

Other facility improvements include the ongoing expansion of Doak Campbell Stadium, which already sports a new look for the 1993 season with the completion of the south end zone. In addition, Mike Long Track, Tully Gym and Lady Seminole Field have all undergone upgrades. The Scott Speicher Tennis Center, completed this summer, is one of the finest collegiate tennis complexes in the country.

The Bobby E. Leach Center, home of the Seminole swimming and diving teams, will be the site of the 1994 Atlantic Coast Conference championships. FSU baseball's Dick Howser Stadium has been the site of 11 NCAA Regional baseball tournaments in the last 12 years, and has a reputation as one of the nation's best facilities.

Much of the ongoing expansion and facility improvements at Florida State are made possible by the financial backing the athletic department receives from the Seminole Boosters Inc., the second largest booster organization in the country.

Fans across the country are jumping on the Florida State bandwagon, as evidenced by the sale of FSU apparel. The Seminole logos and merchandise are among the five most popular sellers in the nation, which is another boon to the University through licensing benefits.

With Florida State's vision toward the future, ever-improving facilities and the support of the University administration, athletic department staff and fans across the country, the successes enjoyed by Florida State student athletes in 1992-93, both on and off the playing surface, are sure to continue for years to come.

In 1993, Florida State's baseball team continued a string of NCAA regional appearances with its 16th straight, the second-longest streak in Division I.

FLORIDA STATE ATHLETIC STAFF

Bob Goin

Charles W. Ehrhardt

Bob Goin
ATHLETIC DIRECTOR

Florida State's athletic program has never experienced a growth period like the one currently in progress. From new facilities to the continued improvement of all 16 Seminole teams, both on the playing field and in the classroom, this growth has been spurred by the leadership of Athletic Director Bob Goin. In his fourth year at the helm of the Florida State athletic department, Goin is moving Seminole athletics into the future.

Recently, Goin saw the completion of the Scott Speicher Tennis Center at Donald Loucks Courts. The state-of-the-art tennis complex includes 12 lighted courts and 1,332 seats. It is continued proof of Florida State's commitment to building top-notch facilities for its athletes.

Goin is also watching over the expansion of Doak Campbell Stadium and the construction of the Daisy Parker Flory Wing of the Moore Athletic Center, which will bring all FSU coaches and athletic department staff under one roof for the first time in school history. Furthermore, the addition of a top of the line academic center shows Goin's commitment to a strong student athlete outreach program.

Goin was also a leading force in Florida State's move into the prestigious Atlantic Coast Conference in 1991. The decision to join the ACC has proven to be mutually beneficial to Florida State and the conference.

By implementing one of the nation's top compliance programs, spearheading the development of athletic facilities and committing himself to continuing FSU's unprecedented successes both on and off the athletic field, Goin has proven to be an excellent leader.

In addition, Goin is becoming a nationally-recognized leader. Recently, he was named the third vice-president of the Division I-A National Association of Collegiate Directors of Athletics, a position which will see him become president of that group in three years. Goin was also named a Chair of the College Football Association Board of Directors in 1993; he is a member of the NCAA Interpretations Committee. In 1993, Goin began his first year on the Atlantic Coast Conference Baseball Committee and his third on the ACC Television Committee.

An assistant and then associate athletic director at Florida State from 1982-90 before becoming the acting athletic director and then athletic director, Goin ran many aspects of the day-to-day operation of the FSU athletic department. He was in charge of all game-day operations for the Seminole football, basketball and baseball teams, in addition to many other duties. Goin worked as tournament director for seven NCAA baseball regionals.

Goin came to Tallahassee in July of 1981 after two years as athletic director at California (PA) State College, where he was credited with expanding the athletic department and forming the Cal State Athletic Scholarship Fund and Athletic Booster Club.

Prior to taking the California post, Goin served as assistant athletic director at West Virginia University. From 1976-79, Goin was involved in several expansion projects at WVU, including construction of a new stadium and athletic facility.

From 1960-76, Goin worked at Bethany College, where he held a variety of positions, including associate professor and chairman of physical education and athletics. He also coached the football, basketball and baseball teams at Bethany.

A recipient of a number of coaching honors, Goin has also served on many university-wide committees. He and his wife, Nancy, have three sons — Doug, Brian and Bruce — a daughter, Janice, and two grandchildren — Nikki, 13, and Robbie, 11.

Charles W. Ehrhardt
FACULTY ATHLETIC COMMITTEE CHAIRMAN

Entering his 10th year as the Chairman of the FSU Athletic Committee, Professor of Law Charles Ehrhardt is an important link for Florida State with the National Collegiate Athletic Association.

He is a member of the NCAA President's Commission Liaison Committee and the NCAA Special Committee which reviewed the Association's Enforcement and Infractions process.

During his tenure as the athletic committee chair, Ehrhardt twice served as president of the Metro Conference and at one time was the chair of the Faculty Athletics Representatives Association.

This is Ehrhardt's second stint on FSU's Athletic Committee. A professor of Law at Florida State since 1967, he first served as a member of the committee from 1969-71. He was reappointed to the board in 1983 and succeeded Dr. James Jones as chairman in 1984, thus becoming Florida State's representative to the NCAA.

A highly-respected expert in the field of Evidence, Ehrhardt is the Ladd Professor of Evidence in the Florida State College of Law. He wrote the Florida Evidence Code, passed by the state legislature in 1976, which deals with the admissibility of evidence in court trials. Ehrhardt has written a book on evidence, which is now in its third edition.

Ehrhardt is in demand as a lecturer and speaker. He works with lawyers and judges nationwide as a private consultant on evidence matters. He currently teaches in the areas of torts, evidence, trial advocacy and sports law. He has been honored four times as the

SEMINOLE SIDELINE

FSU's Athletic Directors

TENURE	NAME	YEARS
1990-	Bob Goin	4
1981-89	C.W. "Hootie" Ingram	9
1980	Phil Fordyce (acting)	1
1973-79	John Bridgers	7
1971-72	Clay Stapleton	2
1960-70	Vaughn Mancha	11
1959	Perry Moss	1
1957-58	Tom Nugent	2
1947-56	Dr. Howard G. Danford	10

outstanding professor in FSU's College of Law and was the recipient of a University Teaching Award in 1989.

A native of Elkader, Iowa, Ehrhardt received a bachelor's degree from Iowa State University in 1962. He went on to the University of Iowa, where he earned his law degree two years later. He became an Assistant United States Attorney in Iowa before coming to Tallahassee.

Ehrhardt and his wife, the former Judy Sutton, have three children.

Charles Hurst
ASSOCIATE ATHLETIC DIRECTOR

After five years as an assistant athletic director, Charles Hurst begins his second year as an associate athletic director in 1993 with responsibility over all of the athletic department's financial and business affairs.

Hurst's specific duties include supervision of the annual budget, business and ticket office operation, facilities management, personnel records administration and coordination of legal and administrative matters with university officials.

The Talladega, Ala. native came to Tallahassee after a stint at the University of Florida, where he was Director of Internal Management Auditing from 1983-1987. While there, he guided a staff of nine in developing all internal auditing programs within the university. He was Manager of Internal Auditing at the University of South Alabama from 1981-1983.

Hurst received his bachelor's degree from Jacksonville State (Ala.) University with a major in accounting and a minor in economics. He earned CPA status in 1975 while employed by the private firm of Brook and Freeman in Anniston, Ala.

Hurst is affiliated with several organizations related to his field, including the American Institute of Certified Public Accountants and the Florida and Alabama societies of Certified Public Accountants.

He and his wife, Juanita, have one daughter.

Dr. Janice Stocker
ASSOCIATE ATHLETIC DIRECTOR

Dr. Janice Stocker enters her eighth year with the Florida State athletic program, and her second year as associate athletic director, in 1993. Promoted from assistant athletic director in 1992, Dr. Stocker continues to oversee the operation of the entire non-revenue sports program at FSU, as well as working as the department's senior women's administrator.

The Muncie, Ind., native has worked in nearly every area of athletics, including coaching, teaching, and administration, in 29 years as a collegiate athletic administrator.

Stocker has been a member of athletic administrations at four universities and one conference during her career. She was commissioner of the Wisconsin Women's Intercollegiate Athletic Conference, which included 12 institutions, before serving as associate director of women's athletics at the University of Minnesota just prior to her arrival in Tallahassee in 1987.

Her earlier work included a stint as assistant athletic director at West Virginia University from 1976-79, where Bob Goin was also an assistant AD. There, she was involved in planning the athletic facility. Prior to that, Stocker was women's athletic director at Ball State University for six years, and an instructor and coach at Slippery Rock for four years.

Stocker received her bachelor's degree from Earlham College in Richmond, Ind. and earned her master's degree from Ball State University in Muncie, Ind. She completed her doctoral studies at Temple University in 1972.

Wayne Hogan
ASSISTANT ATHLETIC DIRECTOR

Florida State graduate Wayne Hogan, in his 12th year on the athletic staff, begins his second year as Assistant Athletic Director for Communications in 1993. A long-time Seminole Sports Information Director, Hogan now is responsible for overseeing not only the SID office, but all phases of the department's marketing and promotions efforts.

Hogan works closely with the athletic director in the area of television and radio coverage, as well as on special events like the Golden Torch Gala and FSU Hall of Fame induction ceremonies. He is also involved in various fundraising projects. Hogan coordinates all operations for FSU home basketball games and will serve as the Tournament Manager for the 1995 NCAA Basketball Sub-Regional which will be held in Tallahassee.

Hogan began his career in public relations and broadcasting while a student at Florida State from 1975-79. After a stint as a sportswriter with the *Tallahassee Democrat*, Hogan worked in the sports information office at FSU as a student assistant. He served as the engineer/producer for the Seminole Sports Network for football and basketball and was the radio play-by-play voice of FSU baseball during that period.

After graduating with a communication degree in 1979, he handled play-by-play and public relations for two minor league (AAA) baseball teams — the Charleston (W.Va.) Charlies and the Albuquerque (N.M.) Dukes. While in Albuquerque, he was named assistant sports information director at the University of New Mexico. He spent two years there before being named SID at Florida State in the summer of 1982.

In addition to his duties as Assistant Athletic Director, Hogan is the play-by-play announcer for FSU baseball telecasts on the Sunshine Network. He also serves as host of the "Mike Martin Show" on the network. Twice daily, he does the "Wayne Hogan Seminole Report" on WTNT-FM in Tallahassee. One of his most popular ventures is the post-game call-in show, "Seminole Calls," broadcast after each football game on the Seminole Radio Network.

Hogan has also taught a Sports Information and Marketing class at Florida State as an adjunct professor in the College of Communication.

Hogan has two daughters —Lindsay and Kelly. He and his wife, the former Dawn Dewberry of Treasure Island, Fla., have a two-year-old son, Justis Patrick.

Brian Mand
ASSISTANT ATHLETIC DIRECTOR

In 1993, Brian Mand begins his 14th year on the athletic staff at Florida State. He is in his second year as assistant athletic director in charge of compliance and student services.

Mand's duties include coordinating and overseeing NCAA, Atlantic Coast Conference and institutional compliance, implementing and directing FSU's rules education programs, and serving as the liaison to the NCAA and conference for legislative interpretations.

Charles Hurst

Dr. Janice Stocker

Wayne Hogan

Brian Mand

SEMINOLE SIDELINE

While Florida State's big games with its in-state rivals gather national attention, the truth is that the Seminoles have a national following. Over the years, FSU teams have faced opponents from every region of the country. In 46 seasons of college football, Florida State has faced teams from 30 different states, as well as the District of Columbia.

Andy Urbanic

Dr. John Eason

Joe Labat

Mand organizes the agent registration program and serves on various compliance-related committees. He supervises administrative staff in the areas of scholarships and financial aid, student services and eligibility certification, and the compliance assistance/student athlete data base computer network.

Prior to taking over his current job, Mand served as assistant to the athletic director and compliance coordinator for three years, and as academic advisor to FSU athletes from 1980-88. Before coming to Tallahassee, Mand held academic coordinator positions in the athletic departments at East Carolina and Rutgers.

Mand earned a bachelor's degree in business administration from Wake Forest University in 1972. He earned his master's degree in sports management from Ohio State in 1977 and is currently completing a doctorate in athletic administration from Florida State, which he expects to earn this December.

He was inducted into the Phi Kappa Phi National Honor Society in 1988. Mand is a frequent lecturer in athletic administration classes at FSU and has taught an NCAA compliance class for high school and college coaches.

Mand is a past president of the National Association of Academic Advisors for Athletics (NAAAA) and is a current member of the National Association of Athletics Compliance Coordinators (NAACC).

He and his wife, Roberta, have a son, Brandon, and a daughter, Krystina.

Andy Urbanic

ASSISTANT ATHLETIC DIRECTOR

In 1993, Andy Urbanic begins his fourth season as FSU's assistant athletic director in charge of football operations. He is directly responsible for all aspects of the football operation, including team travel, home game operations, practice, class attendance, and dining hall and dormitory operations.

He is charged with setting up Florida State's future football schedules and smoothly negotiated the Seminoles' football move into the Atlantic Coast Conference with regard to scheduling. He also assists the athletic director in day-to-day operations of the department.

Urbanic came to Tallahassee with more than 20 years of experience in collegiate athletics, mostly as a football coach. Prior to taking the administrative post at Florida State, he was at the University of Akron (Ohio), as offensive backfield coach and recruiting coordinator from 1986-87, and as assistant head football coach and offensive coordinator from 1987-88.

From 1980-86, Urbanic was the offensive backfield coach at the University of Pittsburgh, where he also directed the Pitt Panther and Foge Fazio football clinics.

Several Pennsylvania high school football programs benefitted from Urbanic's coaching abilities. He coached six undefeated seasons and earned eight state high school championships while coaching high school football. From 1976-78, his Pittsburgh Penn Hills Senior High School team posted a 32-game winning streak.

Urbanic is a past president and member of the board of directors of the Pennsylvania State High School Coaches Association and remains active in the American Football Coaches Association.

He and his wife, Dorothy, have two daughters.

Dr. John Eason

ASSISTANT TO THE ATHLETIC DIRECTOR

Entering his fourth year with dual duties in the Florida State athletic program, Dr. John Eason serves as an assistant to the athletic director and as the receivers coach for the Seminole football team.

A 12-year veteran of the coaching staff, Eason's role on the field is directing FSU's highly successful wide receivers. As an administrator, Eason works with Seminole athletes in all sports in the area of academics and student affairs. He monitors the academic progress of the Seminole football team, working closely with the department's academic support crew. His involvement touches all FSU student athletes.

In 1992, Eason earned the FSU Distinguished Administrator Award from the Black Alumni Association for outstanding service and commitment to excellence to the students of Florida State University.

A native of Ocala, Fla., Eason joined Florida State from Tallahassee's Lincoln High School, where he was assistant principal of student affairs for two years. He also coached high school football locally, serving as offensive coordinator at Leon High from 1973-79.

A receiver and punter for Florida A & M University from 1963-67, Eason earned All-America honors his junior and senior years. He was named Most Valuable Player of the Rattler squad his final two seasons and was invited to play in the Blue-Gray All-Star Game and the Coaches All-American Game following his senior year. In 1984, he was inducted into the Florida A&M University Sports Hall of Fame.

Eason played two years of professional football with the Oakland Raiders after his collegiate playing days ended. He began his coaching career at Vanguard High School in Ocala, where he coached until 1971. He returned to pro football in 1972 to play for the Montreal Alouettes of the Canadian Football League.

Eason holds a doctorate in Educational Administration from Florida State. A distinguished alumnus of Florida A&M, Eason received both his bachelor's and master's degrees from that university.

He and his wife, Dorothy, have a daughter, Amanda.

Joe Labat

ASSISTANT TO THE ATHLETIC DIRECTOR

A 15-year veteran of the Seminole athletic staff, Joe Labat begins his fourth year as assistant to the athletic director in 1993. Labat's primary duty is to coordinate scholarships and financial aid assistance for Florida State student athletes in all 16 sports.

Labat is also involved in a variety of other activities as assigned by the athletic director. Recently, he served as tournament director for the 1993 NCAA East Baseball Regional held at Dick Howser Stadium in Tallahassee. It was the third consecutive regional Labat has directed.

Labat, a native of Tallahassee, joined the athletic staff in 1978 after working in the accounts payable section of the Florida State Controller's office across campus. He spent the next nine years handling the day-to-day fiscal operations of the athletic department as the athletic business manager prior to moving into his current position.

The atrium of the Moore Athletic Center holds a multitude of trophies picked up by Seminole teams and athletes in all sports, retired jersies, photos of many of FSU's all-time greats and the Florida State Hall of Fame.

Upon graduation from Florida State in 1967, Labat began teaching and coaching football and track at Tallahassee's Rickards High School. After five years at Rickards, he moved to Florida State.

Labat is a member of the Collegiate Business Administrators Association and the Florida Institute of Certified Public Accountants.

He and his wife, Marcia, have a daughter, Sarah.

John Sheffield
ASSISTANT TO THE ATHLETIC DIRECTOR

John Sheffield begins his 11th season with the Florida State athletic department in 1993. A native of Georgia, Sheffield's responsibilities lie in the areas of tickets and special events.

As ticket coordinator, Sheffield directs the FSU season ticket campaigns for football, basketball and baseball, and oversees the Florida State ticket office operation. He works closely with the FSU Sports Information and Sports Marketing offices to increase ticket sales and awareness.

Sheffield brought the first computers into the Seminole Ticket Office, and his six-person staff handles FSU ticket sales at all athletic events. Under his direction, Florida State's football season ticket sales have increased almost every season; the Seminoles set a new record for season ticket sales again in 1993.

A 1975 graduate of Florida State, Sheffield served as director of ticket operations for the Tampa Bay Buccaneers from 1977 to 1982 before returning to his alma mater as ticket manager in 1983.

Following graduation, Sheffield worked for the FSU athletic department and the Atlanta Braves before joining the Miami Dolphins as assistant director of tickets. He was the business manager for the Ft. Lauderdale Strikers of the North American Soccer League before taking the post with the expansion Buccaneers in Tampa.

Sheffield retains many ties with the National Football League and has worked the last 14 Super Bowls.

He and his wife, Peggy, have two sons — John Jr. and Sam.

Dr. Roger Grooters
DIRECTOR OF ACADEMIC SUPPORT SERVICES

The newest member of the Seminole athletic staff is Dr. Roger Grooters, who took over for Dr. Beverly Yerg as the Director of Academic Support Services this summer. Grooters will be responsible for evaluating recruits for academic potential, monitoring completion of degree requirements, and will oversee the professional staff who deliver advising and tutorial services to all Florida State athletes.

Grooters came to Tallahassee from the University of Nebraska at Lincoln where he was the director of athletic academic programs since 1986. His academic advising program was honored as the nation's best in 1990. Under Grooters' direction, Nebraska consistently led the Big Eight Conference in academic and honor roll selections.

Prior to that, Grooters was the athletic director of South Washington County Schools in Cottage Grove, Minn.

A graduate of North Dakota State, Grooters has coached in the collegiate and high school ranks. He led the cross country programs and was an assistant track coach at both Oklahoma and Missouri. He taught physical education for eight years and coached track at his alma mater from 1968-74.

Grooters received both his bachelor's and master's degrees from North Dakota State. He also has a sixth-year degree in educational administration from St. Cloud State, and a doctorate in educational administration from Nebraska.

He has served as president of Region IV of the National Association of Academic Advisors for Athletics (N-4A) and as a member of the N-4A national executive board.

Grooters is married to Vicki Schurke-Grooters and they have seven children — Steve, Mark, Jon, Lisa, Ben, Kol and Josh.

Terry Hume
DIRECTOR OF SPORTS MARKETING & PROMOTIONS

Terry Hume, a former Florida State athlete, begins her eighth year as FSU's Director of Sports Marketing and Promotions in 1993. This year marks her 15th as a member of the athletic staff.

A 1977 graduate of Florida State, Hume double majored in English Writing and Business and was a four-year letterwinner on the Lady Seminole volleyball team. She was named captain and Most Valuable Player of the squad her senior season.

Following graduation, she worked for a year as an intern feature writer for the *Tallahassee Democrat*. For the next three years, she wrote a weekly sports column for the paper.

In October of 1978, Hume returned to her alma mater to assist former women's athletic director Barbara Palmer with various administrative chores, including organizing a statewide lobbying effort that resulted in the Florida Legislature's passage in 1980 of the Women's Intercollegiate Athletic Equity Act.

John Sheffield

Dr. Roger Grooters

Terry Hume

SEMINOLE SIDELINE

The 1994 season will see Doak Campbell Stadium's seating capacity reach its highest mark ever. After the work in the north end zone is completed and another "pie" section is added at the northwest corner, the stadium will seat 74,655. However, in 1995 the capacity will drop to 71,717. The reason—the standard width of the U.S. bottom has apparently spread to 18 inches. The stadium was calibrated and painted with the 16-inch seat some years ago, so the repaint will reflect the wider seat and consequently, the loss of seats.

Greg Phillips

Bernie Waxman

Donna Turner

SEMINOLE SIDELINE

When Florida State ran out on the field clad in all-garnet for last season's Tulane game, they completed the trifecta of solid color uniforms. The Seminoles began the trend in 1983 when they wore gold jerseys and gold pants in a victory over Louisville. In 1988, FSU created quite a stir when the players entered Clemson's Death Valley in all-white uniforms. Last season, the Seminoles won two games in their garnet pants. And the man responsible for FSU's change of dress? None other than Florida State alum Burt Reynolds, who bought both the white and garnet pants for the Seminole players.

In 1985, Hume began marketing FSU's women's sports program. A year later, the men's teams were added to her responsibilities. She now oversees all advertising, marketing efforts and campaigns, as well as game promotions for FSU's 16 sports. Hume also sells sponsorships and oversees the University's spirit groups. She supervises a staff of five.

A native of Tacoma Park, Md., Hume graduated from Coral Gables High in Miami. She has a daughter, Amy Lauren.

Greg Phillips
ATHLETIC BUSINESS MANAGER

Florida State alumnus Greg Phillips starts his fifth year as FSU's Athletic Business Manager in 1993, and has logged a total of seven years with the Seminole business office since 1986.

Phillips handles the day-to-day fiscal operations of the department and assists the associate athletic director in the formulation and implementation of fiscal policies and procedures, including internal accounting controls. He participates in budget preparation and is responsible for the department's accounting, cashiering, financial reporting, Title IX reporting, payroll, purchasing, and travel functions. Phillips also handles departmental computer operations.

Phillips completed his master's degree in accounting at Florida State in 1986 and joined the athletic staff in the fall of that year as an assistant to the Athletic Business Manager. Working up through the ranks, he took over his current position in the fall of 1989.

A member of the College Athletic Business Management Association, Phillips also completed a master's degree in sport management at the United States Sports Academy.

The Bartow, Fla. native is married to the former Deanna Porter.

Bernie Waxman
FACILITIES COORDINATOR

In his third year as facilities coordinator, Bernie Waxman is currently one of the busiest people in the Florida State athletic department. He is overseeing the expansion of Doak Campbell Stadium and the addition to the Coyle E. Moore Athletic Center going on with the University Center project. Waxman was also in charge of planning and development of the newly-constructed Scott Speicher Tennis Center at Don Loucks Court. Several other expansions and improvements are in the plans for the near future.

Waxman oversees all scheduling and maintenance of FSU's many athletic facilities, including Mike Long Track, Dick Howser Stadium (baseball), Doak Campbell Stadium (football), the Moore Athletic Center, the football practice fields and Lady Seminole Field (softball). He directs the upkeep of these buildings and is involved in all additions and construction work on the facilities.

One way or another, Waxman has been involved with Seminole athletics for 25 years. A 1971 graduate of Florida State, he earned three letters as a member of the FSU track and field team, and captained the squad in 1972. He also earned his master's degree from FSU that year.

Waxman worked for the Tallahassee Parks and Recreation Department for two years before returning to FSU as assistant intramurals director in 1974. He later became director of intramurals, a post he held for more than 10 years before moving over to the athletic department in 1991.

During his tenure at the intramural office, Waxman served as a master official for track and field, and as the head statistician for all Florida State men's and women's basketball and football games. In that capacity, he directed the crew which compiled statistics for all Seminole home games.

Waxman has completed coursework for a doctorate in Athletic Administration and is currently writing his dissertation. He is married to the former Lisa Kinch, also a former FSU track and field athlete. The couple has a four-year-old daughter, Gabrielle.

Donna Turner
ASSOCIATE SPORTS INFORMATION DIRECTOR

In her sixth year as a member of the Florida State athletic staff, Donna Turner begins her second season as FSU's Associate Sports Information Director in charge of all Football Media Relations. As the primary media contact for the highly successful Seminole football program, Turner produces all of Florida State's football-related publications, including the award-winning media guide. She also handles all credential requests.

Turner has been the media coordinator for three NCAA baseball regionals held in Tallahassee and previously served as editor of *TRIBE Magazine*, the FSU football game program, and as FSU's Baseball SID.

A 1985 graduate of Florida State, Turner returned to her alma mater in June of 1988 as an assistant sports information director. Previously, she held a similar position at Iowa State University in Ames, Iowa for two years.

There, Turner helped coordinate publicity for the Cyclones' 21-sport athletic program. She served as primary contact for ISU's baseball, women's basketball, and volleyball programs in addition to working with the football and basketball squads.

The Gainesville, Fla. native logged four years of experience in the FSU Sports Information Office from 1981-85 as a student assistant. After obtaining her degree in communication, she went to Ohio University, where she earned a master's degree in sports administration.

A member of the College Sports Information Directors of America and the National Collegiate Baseball Writer's Association, Turner's publications have earned several awards. Most recently, her 1991 football media guide was judged "Best in the Nation" by CoSIDA. The 1989 Florida State Football Media Guide and the 1990 FSU Baseball Guide received the same honor.

Rob Wilson
ASSOCIATE SPORTS INFORMATION DIRECTOR

Rob Wilson enters his seventh year on the Florida State sports information staff in 1993, and his second as Associate Sports Information Director. In that position, Wilson's primary role is as the media contact for the Seminole men's basketball team.

He produces the basketball media guide, game program, schedule cards and posters as well as handling all interview and information requests. In addition to many other duties, Wilson acts as the sports information office manager and is the editor of *TRIBE Magazine*, FSU's football game program.

A 1983 graduate of Florida State, the San Diego, Calif. native returned to his alma mater in July of 1987 as assistant sports information director.

Wilson came back to FSU from East Carolina University, where he was assistant sports information director from 1984-87. While there, he worked with the ECU football and men's and women's basketball teams, and was the color analyst on the Pirate Sports Network for basketball and football.

Wilson received a bachelor's degree in communication from FSU with a minor in chemistry. He spent the 1983-84 school year as a graduate assistant in the FSU Sports Information Office before going to East Carolina.

Wilson attended Ole Miss in 1979 and played wide receiver for the Rebels under Steve Sloan. One year later, he transferred to Okaloosa-Walton Junior College where he earned an associate of arts degree in 1981.

A member of the College Sports Information Directors of America and the National Basketball Writer's Association, Wilson has won numerous awards for his publications, including a "Best in the Nation" honor for his 1988-89 Seminole Basketball Media Guide.

Wilson is married to the former Sherrill Sturgis of Ocala, Fla.

Bob Burda
ASSISTANT SPORTS INFORMATION DIRECTOR

Bob Burda begins his fifth year as a member of the FSU athletic staff in 1993. In his second year as an Assistant Sports Information Director, Burda joined the SID staff as an Administrative Assistant in 1991.

Burda spent two years as a graduate assistant in the FSU Sports Marketing department in 1989 and '90 while completing his master's degree in marketing communication. Following graduation, he moved down the hall to join the sports information staff.

A 1985 graduate of Oakland (Mich.) University, Burda directs the sports information, publicity and publications for several of FSU's non-revenue sports. He is the co-editor of *TRIBE Magazine*, Florida State's football game program, and assists with media operations for the Seminole football, men's basketball and baseball teams. He has upgraded the SID office's computer facilities since assuming the role of computer "expert" in the office.

A native of Rochester Hills, Mich., Burda worked in advertising in Detroit before coming to Tallahassee in 1989. An avid hockey enthusiast and former player, he was a member of a state championship and a national tournament final four team during his 22-year playing career. He led another team to a state championship as the head coach. Burda is the player/advisor for the FSU Roller Blade Hockey Club.

Boo Corrigan
ASSISTANT DIRECTOR OF MARKETING & PROMOTIONS

Entering his second year as Assistant Director of Marketing and Promotions, Boo Corrigan's primary responsibility is to solicit new sources of advertising revenue for the entire Florida State athletic program. He is also responsible for managing promotions for FSU's athletic programs and directs an ongoing effort to improve student support of Seminole athletics.

Following graduation from Notre Dame with a degree in economics in 1990, Corrigan worked as an intern in the Atlantic Coast Conference Office. His duties at the ACC included assisting in development and promotion of championships and serving as the operations manager for two sites in the ACC-Big East Challenge. Corrigan was involved in marketing research, advertising sales and the development of a licensing program while with the conference office.

Corrigan has worked in almost every facet of the sports field. He was a volunteer assistant at Wake Forest University in the Sports Marketing Office, where he helped promote live events. He served as a production assistant for WFMY, a CBS affiliate in Greensboro, N.C., and for ESPN, NBC and Jefferson-Pilot Teleproductions.

While working as a production assistant, Corrigan gained an impressive list of event experience. He worked the 1989 National League Championship Series, Wimbledon Tennis Championships and the Indianapolis 500, the ACC Basketball Tournament, and the 1991 NBA All-Star Game and Playoffs.

A native of Charlottesville, Va., Corrigan is single.

Kim McWilliams
ASSISTANT SPORTS INFORMATION DIRECTOR

In 1993, Kim McWilliams begins her third year as an Assistant Sports Information Director at Florida State.

A 1990 graduate of North Carolina State University, McWilliams handles publicity and publications for three of FSU's highly successful women's sports programs, and directs the sports information operation for several other Florida State non-revenue programs. Her main responsibilities lie with the women's volleyball, basketball and softball teams as she travels with and handles all home game media coordination for those squads.

A native of Tallahassee, McWilliams was a four-year letterwinner at N.C. State as an outside hitter for the volleyball team. She served as a co-captain her senior season while earning a degree in speech communication.

While at N.C. State, McWilliams was a member of the Fellowship of Christian Athletes and made the Outstanding College Students of America list. She was named to the Atlantic Coast Conference honor roll.

Last spring, McWilliams was inducted into the Hall of Fame of her high school, North Florida Christian. She currently serves on the board of directors of the Friendshop at the Leon County Library. McWilliams is also marketing director of her church and has been involved in several committees and associations to promote women's athletics in the Tallahassee area.

McWilliams' husband, Shannon McWilliams of Tallahassee, also graduated from North Florida Christian.

Rob Wilson

Bob Burda

Boo Corrigan

Kim McWilliams

DOAK CAMPBELL STADIUM

Last year, Florida State's Doak Campbell Stadium held 60,000 fans for the first three games of the season, but expanded to 66,000 when the first 41 rows of the south end zone opened for the final three home contests.

If you haven't been to Doak Campbell Stadium lately, get ready for a surprise! The home of the football Seminoles has had a makeover, and the changes are startling.

- Where wooden bleachers once stood, a beautiful new south end zone has arisen.
- A brick facade surrounds the new end zone and much of the east side of the stadium, matching the architectural style of many campus buildings.
- Construction on the east side of the new University Center complex is in progress with a completion date set for this summer. It will house the FSU School of Motion Picture, Television and Recording Arts, classrooms and several campus services and offices, including the registrar, admissions and financial aid.
- Inside Doak Campbell, the lowest tier of field level seats has been removed, providing increased sideline space and better viewing lines for the first few rows of fans.
- A matching brick wall has been constructed along the east and west sidelines, limiting field access, increasing safety and giving the inside of the stadium a whole new look.

These are just a few of this year's changes. In the next year, several new skyboxes will be completed, a new wing of the Moore Athletic Center will open and overlook the stadium at the north end zone, and construction will begin on the west side of the University Center, which will eventually include a new press box and another seating section in the northwest corner.

So while this year's additions are impressive, there is much, much more to come.

The "bowling in" of the south end zone is the most obvious change for 1993. Completely connected to the east and west sides of the stadium, the south end zone can accommodate nearly 15,000 fans and includes concession stands and rest room facilities. The low center section is also the new home of the FSU Marching Chiefs band during Seminole home games. It was specifically built to accommodate the 400-member band and their instruments, with wide row seats, a center entrance with garage door below and easy access to the field.

The increased seating capacity of Doak Campbell Stadium, up to 72,589 for 1993, means more fans, and no place for all the noise they make to go. That means an even louder stadium. As if Bobby Bowden and his team needed any more home field advantage!

In its last 24 home games, FSU is 22-2. In 40 contests at Doak Campbell since 1986, the Seminoles stand at 37-3. Bobby Bowden's Florida State teams have lost only 15 games at home in 17 years, giving the Coach an impressive 82-15-1 record and .842 winning percentage in Tallahassee. Against Georgia Tech on Oct. 2, Bowden will coach his 100th game in Doak

Top Single Season Home Attendances

NO.	YEAR	GAMES	TOTAL	AVERAGE
1.	1992	6	376,784	62,797
2.	1989	6	368,185	61,364
3.	1991	6	367,833	61,305
4.	1990	6	367,374	61,229
5.	1986	6	343,835	57,305
6.	1988	7	395,692	56,527
7.	1984	6	338,932	56,489
8.	1985	6	333,661	55,610
9.	1987	6	322,056	53,676
10.	1982	6	311,607	51,934

The huge scoreboard in the the north end zone features the largest computer graphics section in the nation.

Campbell as Florida State's head coach.

But the winning feeling of Doak Campbell Stadium goes back before Bowden. All-time, Florida State is 165-66-3 in 234 home games for a winning percentage of .711.

Since the stadium first opened on Oct. 7, 1950 with Florida State taking a 40-7 victory over the Randolph-Macon Yellowjackets, millions of fans have packed Doak Campbell to see the finest in college football action.

Last year, Florida State set a single season attendance mark by drawing 376,784 fans in six home games for its highest season average ever, 62,797. The top two crowds in stadium history saw Florida State take on Florida (68,311) and Maryland (64,127) at the end of the year.

Of course, 1992 attendance was helped by the in-season expansion that saw capacity of the stadium increase from 60,000 for the first three games of the year, to 66,000 after the first 41 rows of the new south end zone opened in November.

The current expansion is the eighth in the history of the stadium. This year's capacity of 72,589 reflects an increase of 12,070 since the end of the 1991 season. And that number will change in each of the next two years, up to 74,655 for 1994 before dropping back to 71,717 for '95. The increase is due to addition of a section to the northwest corner, as well as the changes in the north end zone. The drop for '95 reflects the enlargement of each individual seat from 16 to 18 inches.

It's hard to imagine the first Doak Campbell Stadium, with a capacity of 15,000 back in 1950. In 1954, the stadium grew to a capacity of 19,000. Six thousand more seats were added in 1961. During the Bill Peterson era (1960-70), the stadium was expanded to 40,500 seats, and it remained at that capacity for the next 14 years. Between 1978 and 1982, there were three more additions.

Named for Doak S. Campbell, the first president of Florida State University, the stadium sits adjacent to the Moore Athletic Center on the edge of the main campus. The stadium seats, each one offering an unrestricted view, rise out of a Bermuda grass turf enclosing the field. Fans enjoy all the modern conveniences with spacious aisles, numerous concession areas and plenty of rest room facilities. A professional public address system, first aid booths and effective security system operate at every Seminole home game.

The field itself is one of the finest in college football, carefully managed and manicured year-round. A prescription athletic turf (PAT) system installed in 1988 quickly alleviates drainage problems through a series of underground pumps. The field can go from seemingly flooded to merely wet in a matter of minutes, thanks to the pumps, which allow a deeper root system in the natural turf.

Seminole football games are always a media event, and the press box at Doak Campbell Stadium features seating for nearly 100 writers, as well as broadcast booths for radio and television. Rising above the west stands, the box also includes separate president's and operations levels, and a photo deck area outside of the top floor.

Both stadium scoreboards are new. The large scoreboard made its debut in 1992 and features the most technologically advanced scoreboard computer animation system in existence. Entertaining graphics, as well as factual information, make the board a valuable addition to FSU home games.

The 160-foot wide structure will be raised up to sit on top of the new wing of the Moore Athletic Center in the north end zone following the '93 season. The newest scoreboard is above the south end zone and clearly and conveniently provides all basic information.

With the changes already made since last season, Doak Campell is growing and improving faster than ever before. Like its residents, the Seminole football team and its fans, Doak Campbell Stadium is well on its way to becoming a top-notch facility, and a fitting showcase for Florida State University.

Stadium Facts

1992 Capacity	72,589
Surface	Natural Grass (PAT)
Location	Pensacola Street & Stadium Drive
First Game	Oct. 7, 1950
Opponent	Randolph-Macon
Score	FSU 40, RM 7
All-Time Home Record	165-66-3 (.711)
Bowden's Home Record	82-15-1 (.842)
Current Home Win Streak	6

Campbell Stadium's Top 20 Crowds

NO.	ATT.	YEAR	OPPONENT	FSU	OPP
1.	68,311	1992	Florida	45	24
2.	64,127	1992	Maryland	69	21
3.	63,442	1991	Miami	16	17
4.	63,190	1990	Florida	45	30
5.	62,915	1992	Wake Forest	35	7
6.	62,711	1989	Auburn	22	14
7.	62,693	1988	Florida	52	17
8.	62,602	1989	Miami	24	10
9.	62,561	1987	Miami	25	26
10.	62,307	1986	Florida	13	17
11.	62,111	1990	Georgia Southern	48	6
12.	61,983	1990	East Carolina	45	24
13.	61,897	1989	Clemson	23	34
14.	61,852	1989	South Carolina	35	10
15.	61,801	1991	Tulane	38	11
16.	61,757	1988	Michigan State	30	7
17.	61,613	1989	Tulane	59	9
18.	61,250	1985	Miami	27	35
19.	61,231	1991	Syracuse	46	14
20.	60,913	1991	Western Michigan	58	0

SEMINOLE SPIRIT

From the pregame ritual to the fourth quarter fanfare, from the opening kickoff to the last tick of the clock, nothing compares to the pageantry and excitement of Seminole football. On a warm September night or a sunny November afternoon, fall Saturdays in Tallahassee mean only one thing — Florida State football.

Empty, Florida State's Doak Campbell Stadium is just another college football arena. But fill it with 60,000 die-hard, garnet-and-gold clad screaming Seminole fans on a fall Saturday, and the stadium is transformed into one of the most exciting places in the nation. On six dates each year, it's easy to see (and hear) why FSU's football teams have posted an amazing 37-3 mark at home over the past six years.

Gameday excitement begins hours before the game, as pregame tailgate parties kick off the fun. Friends and acquaintances, new and old, meet, greet and eat before entering the stadium. As game time nears, fans move to their seats. The Marching Chiefs band entertains and the Seminole cheerleaders exhort the crowd to a fever pitch. The excitement is palpable.

Minutes before kickoff, every eye turns toward the north end zone. Suddenly, Chief Osceola and Renegade burst out of the tunnel onto the playing field, followed by Head Coach Bobby Bowden and the Seminole team.

An Appaloosa horse owned by Tallahasseean Bill Durham, Renegade gallops the length of the field. Astride Renegade, holding a 10-foot flaming spear, is Chief Osceola. An FSU student carefully chosen and trained for this moment, he wears an authentic costume designed specifically for Florida State University by members of the Seminole Indian Tribe of Florida. His face is covered with grease-based makeup, garnet and gold stripes added in FSU fashion.

Meanwhile, the Tribe cheerleaders encourage the packed and frenzied crowd as the Marching Chiefs pound out a menacing beat. Fans move their arms back and forth in unison, following the beat of the drum. In the south end zone, Renegade fidgets and shakes his head, awaiting the end of the coin toss proceedings. When Chief Osceola raises the flaming spear over his head, the crowd roars its approval.

The game captains and referees finally leave midfield. The excitement reaches a crescendo as the horse and rider gallop to mid-field until they are on top of the Seminole head logo. The roar of the crowd is deafening. When Renegade rears up on his hind legs, Chief Osceola plants the fiery spear into the turf.

A thrill goes through the crowd. The moment the spear hits the ground, an even louder cheer goes up, while the Marching Chiefs start the Florida State fight song in the background.

Unique to Florida State, this opening show has become a trademark of Seminole football, featured on national television and recognized by fans across the country. Nothing can compare.

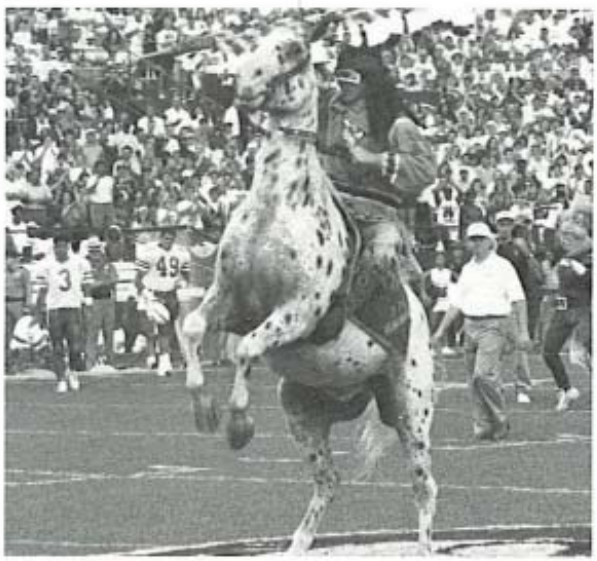

A distinguished symbol of pride and excellence, Chief Osceola and Renegade represent Florida State football at every home football game.

Seminoles Are Heroic Symbol at Florida State

By Dr. Dale W. Lick
President, Florida State

The history of the Seminole Indians in Florida is the story of a noble, brave, courteous, strong and determined people who, against great odds, struggled successfully to preserve their heritage and live their lives according to their traditions and preferences.

From its earliest days as a university, Florida State has proudly identified its athletic teams with these heroic people because they represent the traits we want our athletes to have. Other athletic teams are called Patriots or Volunteers in the same way — they use a symbol that represents qualities they admire.

Recent critics have complained that the use of Indian symbolism is derogatory. Any symbol can be misused and become derogatory. This, however, has never been the intention at Florida State.

Over the years, we have worked closely with the Seminole Tribe of Florida to ensure the dignity and propriety of the various Seminole symbols we use. Chief Osceola, astride his Appaloosa when he plants a flaming spear on the 50-yard line, ignites a furious enthusiasm and loyalty in thousands of football fans, but also salutes a people who have proven that perseverance with integrity prevails.

Some traditions we cannot control. For instance, in the early 1980s, when our band, the Marching Chiefs, began the now-famous arm motion while singing the "war chant," who knew that a few years later the gesture would be picked up by other team's fans and named the "tomahawk chop?" It's a term we did not choose and officially do not use.

Our university's goal is to be a model community that treats all cultures with dignity while celebrating diversity.

I have appointed a task force to review our use of Seminole Indian symbols and traditions. This study group will identify what might be offensive and determine what needs to be done.

Our good relationship with the Seminole Tribe of Florida is one we have cultivated carefully and one we hope to maintain, to the benefit of both the Seminoles of our state and university.

Seminole Tribe of Florida Chairman James E. Billie expressed this point in these words: "We are proud to be Seminoles, and we are proud of the Florida State University Seminoles. We are all winners."

This column ran in USA Today on Tuesday, May 18, 1993.

ACADEMIC SUPPORT & STUDENT SERVICES

While awaiting completion of the new academic center as part of the Daisy Parker Flory Wing of the Moore Athletic Center, Florida State student athletes continue to receive personal attention and advice.

Florida State players work hard to become the best football team in the country each year. They endure hours of practice, sit through meetings and even hit the weight room. They know that with hard work and dedication during the week, victory can be achieved on Saturday.

The same kind of hard work and dedication is required when it comes to academics. The goal for every Florida State student athlete — a degree.

Just as the Seminole coaches work with the players to improve their performances on the football field, a staff of academic support professionals work with the student athletes to improve their performances in the classroom.

The latest information shows that Seminole football players are earning their degrees in ever-increasing numbers. From the summer of 1992 through this summer, 27 Florida State football players earned their degrees. That total includes four senior members of this year's squad, who will begin work toward graduate degrees this fall while completing their eligibility.

Florida State's academic support system is recognized as one of the strongest programs in the country. Recently, it became even stronger when Dr. Roger Grooters was chosen to become Florida State's new Director of Academic Support Services in a national search. Formerly the director of Athletic Academic Programs at the University of Nebraska, Grooters' program there was recognized as the nation's top academic support unit in 1990. Under his direction, Nebraska consistently led the Big Eight Conference in academic and honor roll selections.

Grooters and his staff are anxiously awaiting completion of a new state-of-the-art academic center which will be a primary component of the Daisy Parker Flory Wing of the Moore Athletic Center. The center will provide study hall and tutoring rooms, as well as a resource area with study carols, computers and basic reference materials. In the new wing, the entire academic support staff will work together in the same set of offices for the first time in school history, enabling them to provide even better services to all Florida State student athletes.

Florida State student athletes begin their academic indoctrination they minute they set foot on campus, and sometimes even before. Several members of this year's football signing class enrolled in Florida State's summer enrichment program to get a jump on their academic careers. All first-year individuals go through an orientation program which teaches time management and academic discipline.

In addition to Grooters, FSU's academic support team includes two academic advisors, one of whom is football advisor Mark Meleney, tutors, study hall coordinators and graduate assistants. Dr. John Eason, an assistant to the athletic director as well as the Seminole receivers' coach, works with the staff to monitor the class attendance and academic progress of each team member. Eason was recently honored by the Black Alumni Association as FSU's 1992 Distinguished Administrator for his work with Florida State students.

Regular class attendance is required in order to play football at Florida State, and attendance is closely monitored during the playing and practice seasons. Throughout the school year, nightly study halls and tutoring sessions help the student athletes stay on course in their courses. The academic support staff works closely with the outstanding faculty members at Florida State University, serving as a liaison between the athletic and the academic departments of the University.

The athletic department's Office of Student Services works closely with the academic support staff. The many functions of this office include monitoring eligibility and scholarship matters. They assist the student athletes in dealing with scholarship paperwork and getting through some of the "red tape" that comes with being a student athlete. The student services staff is the communication link between Florida State and Atlantic Coast Conference and NCAA officials.

Recently, they have taken on the added responsibility of coordinating some of the community outreach programs in which Florida State student athletes are involved. They are the initial contact when schools, churches and charities want Florida State student athletes to speak, appear or support their organizations. It is a phenomena occurring more and more often as FSU student athletes are seen as role models, in Tallahassee and across the state.

For everyone in the Florida State athletic department — from the coaches and academic support people to student services staff and administration — giving each student athlete every opportunity to earn a degree is the primary goal. And every year, that goal is becoming reality for more and more Florida State student athletes.

SEMINOLE SIDELINE

In all, 27 current and former Seminoles have earned their degrees since last summer, ensuring that graduation rates are on the rise at Florida State. (* indicates 1993 squad member)

SUMMER '92 (3)	FALL '92 (3)	SPRING '93 (11)	SUMMER '93 (10)
Felix Harris	Lavon Brown	Ken Alexander*	Mike Barre'
Eric McGill	Reggie Freeman	Robbie Baker	Deondri Clark
Carl Simpson	Robert Stevenson	John Flath	Ed Clark
		Ed Galloway	Richard Coes*
		Odell Haggins	Leon Fowler
		Warren Hart	Matt Frier*
		Brad Lundstrom	Chris Hall
		Gerald Owens*	Tommy Henry
		Jimm Patterson	Corey James
		Jason Peirce	John Wimberly
		Brian Xanders	

STRENGTH & CONDITIONING

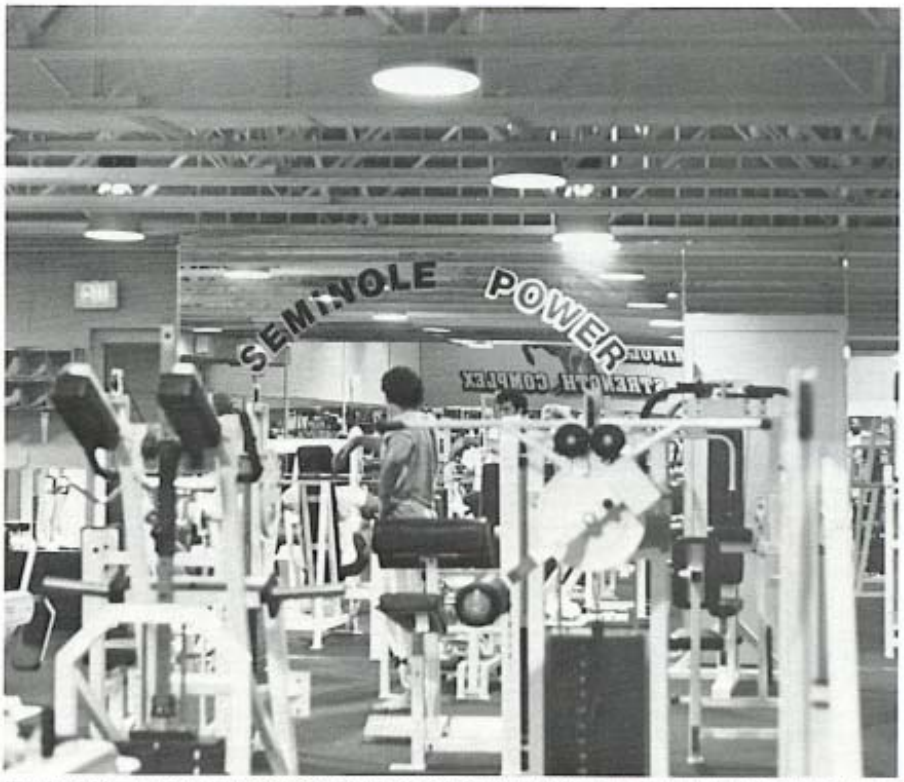

Florida State's year-round strength program gives Seminole student athletes every opportunity to become stronger, faster, fitter and more flexible.

"The Strong Shall Survive"

It's the motto of Florida State strength and conditioning coach Dave Van Halanger and his staff in the FSU weight room. It's also the philosophy that has made Seminole athletes in all sports among the strongest, fastest, fittest and most flexible anywhere.

At Florida State, the strong not only survive, they win. That's why the Seminole football team is dedicated to year-round conditioning and weight training as the way to improve their physical gifts.

The Seminole weight room is a carpeted and mirrored area which includes exercise systems by Cybex Eagle as well as free-weight equipment. A variety of exercise bicycles, rowing machines and Stairmasters incorporate both strength conditioning and cardiovascular endurance.

The weight room is open nearly every weekday, year-round, at the most convenient hours. This gives all student athletes time to work a strength and conditioning routine into their busy schedules.

Florida State athletes achieve their goals in a state-of-the-art facility in the Moore Athletic Center, located in the same building as the football locker and meeting rooms. The weight room used by the Seminole football team is a spacious area encompassing 7,200 square feet. Banners commemorating FSU bowl victories hang from the ceiling and inspirational slogans cover the walls. A variety of music blares from the stereo system and words of encouragement are supplied as superior athletes strive to reach their peak performances.

The words of encouragement and guidance come from Van Halanger and his staff, who take a personal interest in each and every Seminole student athlete. Van Halanger works with each individual to tailor a weight program specific to his needs and goals. His office is located right in the weight room, where he is close to the action at all times.

He is assisted by a pair of graduate assistants who help maintain the weight room, work with basketball and non-revenue athletes, and assist Van Halanger with the football team.

Florida State student athletes begin the strength and conditioning process the minute they step on campus. In addition to the physical work, Van Halanger and his staff believe in a three-pronged approach.

"The mental aspect of conditioning, combined with a solid spiritual base, is vital for our athletes to perform at the peak of their physical potential," says Van Halanger.

Since Van Halanger's arrival in Tallahassee 10 years ago, Florida State athletes have improved strength, speed, flexibility, quickness and explosion each year. They are always among the fittest in college football, which helps both endurance and injury prevention.

Superior strength and conditioning, just one more reason the Seminole football team has become a mainstay at the top.

FSU Football Standards — Spring 1993 Testing

Bench Press	
Over 400 pounds	20 athletes
Over 350 pounds	39 athletes
Vertical Jump	
Over 35 inches	26 athletes
Over 32 inches	47 athletes
40-Yard Dash	
Under 4.5 seconds	10 athletes
Under 4.8 seconds	31 athletes

COLLEGE FOOTBALL COLLEGE FOOTBALL

COLLEGE FOOTBALL COLLEGE FOOTBALL COLLEGE FOOTBALL COLLEGE FOOTBALL

COLLEGE FOOTBALL COLLEGE FOOTBALL COLLEGE FOOTBALL COLLEGE FOOTBALL

COLLEGE FOOTBALL

COLLEGE FOOTBALL COLLEGE FOOTBALL

COLLEGE FOOTBALL COLLEGE FOOTBALL

COLLEGE FOOTBALL COLLEGE FOOTBALL

COLLEGE FOOTBALL COLLEGE FOOTBALL

1992 FINAL NCAA STATISTICAL LEADERS

INDIVIDUAL

Passing Efficiency

(Minimum 15 att. per game)

RANK	PLAYER, TEAM	ATT	COMP	YARDS	TD	RATING PTS
1.	Elvis Grbac, Michigan	169	112	1465	15	154.2
2.	Marvin Graves, Syracuse	242	146	2296	14	149.2
3.	Ryan Hancock, BYU	288	165	2635	17	144.6
4.	Bert Emanuel, Rice	179	94	1558	11	139.2
5.	Kordwell Stewart, Colorado	252	151	2109	12	138.8

Total Offense

RANK	PLAYER, TEAM	PLAYS	YARDS	YDS/GAME
1.	Jimmy Klingler, Houston	544	3768	342.55
2.	John Kaleo, Maryland	588	3472	315.64
3.	Ryan Hancock, BYU	321	2586	287.33
4.	Charlie Ward, Florida State	465	3151	286.45
5.	Gino Torretta, Miami (Fla.)	436	3036	276.00

Rushing

RANK	PLAYER, TEAM	CARRIES	YARDS	AVG	YARDS /GAME
1.	Marshall Faulk, San Diego St.	265	1630	6.2	163.00
2.	Garrison Hearst, Georgia	228	1547	6.8	140.64
3.	Ryan Benjamin, Pacific	231	1441	6.2	131.00
4.	Chuckie Dukes, Boston Col.	238	1387	5.8	126.09
5.	Trevor Cobb, Rice	279	1386	5.0	126.00

All-Purpose Runners

RANK	PLAYER, TEAM	RUSH	REC	PR	KOR	YDS	YARDS /GAME
1.	Ryan Benjamin, Pacific	1441	434	96	626	2597	236.09
2.	Glyn Milburn, Stanford	851	405	573	292	2121	176.75
3.	Marshall Faulk, San Diego St.	1630	128	0	0	1758	175.80
4.	Garrison Hearst, Georgia	1547	324	0	39	1910	173.64
5.	Henry Bailey, UNLV	15	832	219	817	1883	171.18

Receptions Per Game

RANK	PLAYER, TEAM	G	CATCHES	YARDS	CATCHES /GAME
1.	Sherman Smith, Houston	11	103	923	9.36
2.	Bryan Reeves, Nevada	11	81	1114	7.36
3.	Aaron Turner, Pacific	11	79	1171	7.18
4.	Ryan Yarborough, Wyoming	12	86	1351	7.17
5.	Lloyd Hill, Texas Tech	11	76	1261	6.91
	Michael Westbrook, Colorado	11	76	1060	6.91

Receiving Yards Per Game

RANK	PLAYER, TEAM	G	CATCHES	YARDS	YARDS /GAME
1.	Lloyd Hill, Texas Tech	11	76	1261	114.64
2.	Marcus Badgett, Maryland	11	75	1240	112.73
3.	Ryan Yarborough, Wyoming	12	86	1351	112.58
4.	Victor Bailey, Missouri	11	75	1210	110.00
5.	Aaron Turner, Pacific	11	79	1171	106.45

Scoring

RANK	PLAYER, TEAM	TD	XP	FG	POINTS	POINTS /GAME
1.	Garrison Hearst, Georgia	21	0	0	126	11.45
2.	Richie Anderson, Penn St.	19	2	0	116	10.55
3.	Marshall Faulk, San Diego St.	15	2	0	92	9.20
4.	Joe Allison, Memphis State	0	32	23	101	9.18
5.	Greg Hill, Texas A&M	17	0	0	102	8.50

Interceptions

RANK	PLAYER, TEAM	G	NO	YARDS	TD	INT/ GAME
1.	Carlton McDonald, Air Force	11	8	109	1	.73
2.	C.J. Masters, Kansas State	11	7	152	2	.64
	Greg Evans, Texas Christian	11	7	121	0	.64
	T. Drakeford, Virginia Tech	11	7	121	1	.64
	Joe Bair, Bowling Green	11	7	51	0	.64
	Chris Owens, Akron	11	7	49	0	.64
	Corey Sawyer, Florida State	11	7	0	0	.64

Punt Returns

(Minimum 1.2 per game)

RANK	PLAYER, TEAM	NO	YARDS	TD	AVG
1.	Lee Gissendaner, Northwestern	15	327	1	21.80
2.	James McMillion, Iowa State	23	435	3	18.91
3.	Glyn Milburn, Stanford	31	573	3	18.48
4.	Jamie Mouton, Houston	18	278	1	15.44
5.	Corey Sawyer, Florida State	33	488	1	14.79

Kickoff Returns

(Minimum 1.2 per game)

RANK	PLAYER, TEAM	NO	YARDS	TD	AVG
1.	Fred Montgomery, N. Mexico St.	14	457	0	32.64
2.	Leroy Gallman, Duke	14	433	0	30.93
3.	Lew Lawhorn, Temple	20	600	2	30.00
4.	Chris Singleton, Nevada	17	497	0	29.24
5.	Brad Breedlove, Duke	15	438	0	29.20

Field Goals

RANK	PLAYER, TEAM	FGA	FG	PCT	FG/ GAME
1.	Joe Allison, Memphis State	25	23	.920	2.09
2.	Scott Ethridge, Auburn	28	22	.786	2.00
	Nelson Welch, Clemson	28	22	.786	2.00
	Rich Thompson, Wisconsin	32	22	.688	2.00
5.	Rusty Hanna, Toledo	29	21	.724	1.91

Punting

(Minimum 3.6 per game)

RANK	PLAYER, TEAM	PUNTS	AVG
1.	Ed Bunn, Texas El-Paso	41	47.68
2.	Mitch Berger, Colorado	53	47.04
3.	Brian Parvin, UNLV	57	46.26
4.	Sean Snyder, Kansas State	80	44.65
5.	Jeff Buffaloe, Memphis State	52	44.56

Turnover Margin

RANK	TEAM	-TURNOVERS GAINED- FUM	INT	TOTAL	—TURNOVERS LOST— FUM	INT	TOTAL	MARGIN /GAME
1.	Nebraska	14	16	30	5	7	12	1.64
2.	Akron	10	24	34	7	11	18	1.45
	Miami (Fla.)	11	18	29	6	7	13	1.45
4.	Alabama	15	22	37	10	10	20	1.42
5.	Tennessee	14	11	25	7	4	11	1.27
	Southern Miss	11	19	30	6	10	16	1.27
	Rice	12	18	30	8	8	16	1.27

Total Offense

RANK	TEAM	PLAYS	YARDS	YARDS /GAME
1.	Houston	842	5714	519.45
2.	Fresno State	881	5791	482.58
3.	Notre Dame	808	5174	470.36
4.	Maryland	945	5131	466.45
5.	Michigan	806	5120	465.45

Rushing Offense

RANK	TEAM	CARRIES	YARDS	YARDS /GAME
1.	Nebraska	618	3610	328.2
2.	Hawaii	630	3519	293.3
3.	Notre Dame	555	3090	280.9
4.	Army	667	2934	266.7
5.	Michigan	531	2909	264.5

Passing Offense

RANK	TEAM	ATT	COMP	YARDS	YARDS /GAME
1.	Houston	619	368	4478	407.1
2.	Maryland	514	304	3628	329.8
3.	Miami (Fla.)	457	259	3476	316.0
4.	Nevada	497	268	3328	302.5
5.	Brigham Young	405	222	3575	297.9

Scoring Offense

RANK	TEAM	GAMES	POINTS	AVG
1.	Fresno State	12	486	40.5
2.	Nebraska	11	427	38.8
3.	Florida State	11	419	38.1
4.	Notre Dame	11	409	37.2
5.	Michigan	11	393	35.7

Kickoff Returns

RANK	TEAM	NO	YARDS	AVG
1.	Florida State	27	819	30.3
2.	Arkansas	29	739	25.5
3.	Texas A&M	26	644	24.8
4.	New Mexico State	40	990	24.8
5.	Mississippi	29	716	24.7

Total Defense

RANK	TEAM	PLAYS	YARDS	YARDS /GAME
1.	Alabama	725	2330	194.2
2.	Arizona	747	2783	253.0
3.	Memphis State	766	2788	253.5
4.	Louisiana Tech	698	2822	256.5
5.	Auburn	699	2837	257.9

Rushing Defense

RANK	TEAM	CARRIES	YARDS	YARDS /GAME
1.	Alabama	395	660	55.0
2.	Arizona	384	716	65.1
3.	Mississippi	413	895	81.4
4.	Michigan	369	985	89.5
5.	Syracuse	339	1007	91.5

Pass Efficiency Defense

RANK	TEAM	ATT	COMP	YARDS	TD	INT	POINTS
1.	Western Michigan	283	121	1522	5	15	83.2
2.	Alabama	330	164	1670	6	22	84.9
3.	Colorado	257	105	1461	8	18	84.9
4.	Stanford	354	161	1869	10	18	89.0
5.	Miami (Fla.)	358	173	1861	10	18	91.2

Scoring Defense

RANK	TEAM	GAMES	POINTS	AVG
1.	Arizona	11	98	8.9
2.	Alabama	12	109	9.1
3.	Miami (Fla.)	11	127	11.5
4.	Ohio State	11	137	12.5
5.	Michigan	11	140	12.7

Punt Returns

RANK	TEAM	NO	YARDS	AVG
1.	Northwestern	15	327	21.8
2.	Iowa State	28	497	17.8
3.	Stanford	36	597	16.6
4.	Penn State	33	497	15.1
5.	East Carolina	24	358	14.9

Net Punting

RANK	TEAM	PUNTS	AVG	NO RET	YDS RET	NET AVG
1.	Nebraska	53	43.2	20	81	41.7
2.	Colorado	54	46.2	33	243	41.7
3.	Arizona	80	41.8	25	83	40.8
4.	Notre Dame	40	41.7	9	82	39.6
5.	Auburn	67	42.4	35	214	39.2

NCAA ALL-TIME LEADERS

TOTAL OFFENSE

Career Yards

	PLAYER	TEAM	YEARS	PLAYS	YARDS RUSH	YARDS PASS	YARDS TOTAL	AVG
1.	Ty Detmer	Brigham Young	88-91	*1,795	-366	*15,031	*14,665	8.17
2.	Doug Flutie	Boston College	81-84	1,558	738	10,579	11,317	7.26
3.	Alex Van Pelt	Pittsburgh	89-92	1,500	-99	10,913	10,814	6.89
4.	Todd Santos	San Diego State	84-87	1,722	-912	11,425	10,513	6.11
5.	Kevin Sweeney	Fresno State	82-86	1,700	-371	10,623	10,252	6.03

Season Yards

	PLAYER	TEAM	YEAR	GAMES	PLAYS	YARDS RUSH	YARDS PASS	YARDS TOTAL	AVG
1.	David Klingler	Houston	90	11	704	81	5,140	*5,221	7.42
2.	Ty Detmer	Brigham Young	90	12	635	-166	5,188	5,022	7.91
3.	Andre Ware	Houston	89	11	628	-38	4,699	4,661	7.42
4.	Jim McMahon	Brigham Young	80	12	540	56	4,571	4,627	8.57
5.	Ty Detmer	Brigham Young	89	12	497	-127	4,560	4,433	@8.92

RUSHING

Career Yards

	PLAYER	TEAM	YEARS	PLAYS	YARDS	AVG	LONG
1.	Tony Dorsett	Pittsburgh	73-76	1,074	*6,082	5.66	73
2.	Charles White	Southern Cal	76-79	1,023	5,598	5.47	79
3.	Herschel Walker	Georgia	80-82	994	5,259	5.29	76
4.	Archie Griffin	Ohio State	72-75	845	5,177	††6.13	75
5.	Darren Lewis	Texas A&M	87-90	909	5,012	5.51	84

Season Yards

	PLAYER	TEAM	YEAR	GAMES	PLAYS	YARDS	AVG
1.	Barry Sanders	Oklahoma State	88	11	344	*2,628	–7.64
2.	Marcus Allen	Southern Cal	81	11	*403	2,342	5.81
3.	Mike Rozier	Nebraska	83	12	275	2,148	7.81
4.	Tony Dorsett	Pittsburgh	76	11	338	1,948	5.76
5.	Lorenzo White	Michigan State	85	11	386	1,908	4.94

PASSING

Career Passing Efficiency *(Minimum 500 Completions)*

	PLAYER	TEAM	YEARS	ATT	COMP	INT	PCT	YARDS	TD	PTS
1.	Ty Detmer	Brigham Young	88-91	1,530	958	65	.626	15,031	*121	*162.7
2.	Jim McMahon	Brigham Young	77-78, 80-81	1,060	653	34	.616	9,536	84	156.9
3.	Steve Young	Brigham Young	81-83	908	592	33	.652	7,733	56	149.8
4.	Robbie Bosco	Brigham Young	83-85	997	638	36	.640	8,400	66	149.4
5.	Chuck Long	Iowa	81-85	1,072	692	46	^.646	9,210	64	147.8

Season Passing Efficiency *(Minimum 15 Attempts Per Game)*

	PLAYER	TEAM	YEAR	G	ATT	COMP	INT	PCT	YARDS	TD	PTS
1.	Jim McMahon	Brigham Young	80	12	445	284	18	.638	*4,571	*47	*176.9
2.	Ty Detmer	Brigham Young	89	12	412	265	15	.643	4,560	32	175.6
3.	Jerry Rhome	Tulsa	64	10	326	224	4	.687	2,870	32	172.6
4.	Elvis Grbac	Michigan	91	11	228	152	5	.667	1,955	24	169.0
5.	Ty Detmer	Brigham Young	91	12	403	249	12	.618	4,031	35	168.5

Career Yards

	PLAYER	TEAM	YEARS	ATT	COMP	INT	PCT	YARDS	TD	PTS
1.	Ty Detmer	Brigham Young	88-91	*1,530	*958	65	.626	*15,031	121	76
2.	Todd Santos	San Diego State	84-87	1,484	910	57	.613	11,425	70	84
3.	Alex Van Pelt	Pittsburgh	89-92	1,463	845	59	.578	10,913	64	91
4.	Kevin Sweeney	Fresno State	82-86	1,336	731	48	.547	10,623	66	95
5.	Doug Flutie	Boston College	81-84	1,270	677	54	.533	10,579	67	80

Season Yards

	PLAYER	TEAM	YEAR	G	ATT	COMP	INT	PCT	YARDS	TD
1.	Ty Detmer	Brigham Young	90	12	562	361	28	.642	*5,188	41
2.	David Klingler	Houston	90	11	*643	*374	20	.582	5,140	*54
3.	Andre Ware	Houston	89	11	578	365	15	.631	4,699	46
4.	Jim McMahon	Brigham Young	80	12	445	284	18	.638	4,571	47
5.	Ty Detmer	Brigham Young	89	12	412	265	15	.643	4,560	32

Single Game Attempts

NO.	PLAYER	TEAM	OPPONENT	DATE
79	Matt Vogler	Texas Christian	Houston	Nov. 3, 1990
76	David Klingler	Houston	Southern Methodist	Oct. 20, 1990
75	Chris Vargas	Nevada	McNeese State	Sept. 19, 1992
73	Jeff Handy	Missouri	Oklahoma State	Oct. 17, 1992
73	Shane Montgomery	North Carolina State	Duke	Nov. 11, 1989
73	Troy Kopp	Pacific	Hawaii	Oct. 27, 1990

Single Game Completions

NO.	PLAYER	TEAM	OPPONENT	DATE
48	David Klingler	Houston	Southern Methodist	Oct. 20, 1990
46	Jimmy Klingler	Houston	Rice	Nov. 28, 1992
45	Sandy Schwab	Northwestern	Michigan	Oct. 23, 1982
44	Matt Vogler	Texas Christian	Houston	Nov. 3, 1990
44	Chuck Hartlieb	Iowa	Indiana	Oct. 29, 1988
44	Jim McMahon	Brigham Young	Colorado State	Nov. 7, 1981

RECEIVING

Career Catches

	PLAYER	TEAM	YEARS	CATCHES	YARDS	AVG	TD
1.	Aaron Turner	Pacific	89-92	*266	*4,345	16.3	43
2.	Terance Mathis	New Mexico	85-87, 89	263	4,254	16.2	36
3.	Mark Templeton	Long Beach State	83-86	262	1,969	7.5	11
4.	Howard Twilley	Tulsa	63-65	261	3,343	12.8	32
5.	David Williams	Illinois	83-85	245	3,195	13.0	22

Season Catches

	PLAYER	TEAM	YEAR	G	CATCHES	YARDS	TD
1.	Emmanuel Hazard	Houston	89	11	*142	1,689	*22
2.	Howard Twilley	Tulsa	65	10	134	*1,779	16
3.	Jason Phillips	Houston	88	11	108	1,444	15
4.	Fred Gilbert	Houston	91	11	106	957	7
5.	Sherman Smith	Houston	92	11	103	923	6

Career Yards

	PLAYER	TEAM	YEARS	CATCHES	YARDS	AVG	TD
1.	Aaron Turner	Pacific	89-92	*266	*4,345	16.3	43
2.	Terance Mathis	New Mexico	85-87, 89	263	4,254	16.2	36
3.	Marc Zeno	Tulane	84-87	236	3,725	15.8	25
4.	Ron Sellers	Florida State	66-68	212	3,598	17.0	23
5.	Elmo Wright	Houston	68-70	153	3,347	#21.9	34

SCORING

Career Points (Non-Kickers)

	PLAYER	TEAM	YEARS	TD	XPT	FG	PTS
1.	Anthony Thompson	Indiana	86-89	*65	4	0	*394
2.	Tony Dorsett	Pittsburgh	73-76	59	2	0	356
3.	Glenn Davis	Army	43-46	59	0	0	354
4.	Art Luppino	Arizona	53-56	48	49	0	337
5.	Steve Owens	Oklahoma	67-69	§56	0	0	§336

SEMINOLE SIDELINE

The University Center construction timetable:

▼ *September 1993: "Bowling in" of south end zone, providing 12,000 new seats, plus rest rooms and concessions.*

▼ *September/October 1993: Reconfiguration of Stadium Drive and Chieftan Way.*

▼ *July 1994: Completion of east side offices and skyboxes. Among those housed in the east side will be the FSU film school, comptroller, financial aid, admissions, registrar and undergraduate-studies offices. At least 16 small skyboxes will also be finished.*

▼ *May 1994: Completion of Daisy Parker Flory addition to Coyle Moore Athletic Center and north end zone reconfiguration.*

▼ *September 1994: Completion of northwest corner seating section, adding another 2,000 seats and the south end zone building, providing a food court and other features.*

▼ *1994-1996: Construction of the west side of the University Center. Among those housed in the west side will be the university's media relations and publications offices, plus the FSU Foundation and Seminole Boosters.*

Career Points (Kickers)

	PLAYER	TEAM	YEARS	PAT	PAT ATT	FG	FG ATT	PTS
1.	Roman Anderson	Houston	88-91	*213	217	70	101	*423
2.	Carlos Huerta	Miami (Fla.)	88-91	178	181	73	91	397
3.	Jason Elam	Hawaii	88-92	158	161	79	100	395
4.	Derek Schmidt	Florida State	84-87	174	178	73	102	393
5.	Luis Zendejas	Arizona State	81-84	134	135	78	*105	368

Season Points

	PLAYER	TEAM	YEAR	TD	XPT	FG	PTS
1.	Barry Sanders	Oklahoma State	88	*39	0	0	*234
2.	Mike Rozier	Nebraska	83	29	0	0	174
	Lydell Mitchell	Penn State	71	29	0	0	174
4.	Art Luppino	Arizona	54	24	22	0	166
5.	Bobby Reynolds	Nebraska	50	22	25	0	157

INTERCEPTIONS

Career Interceptions

	PLAYER	TEAM	YEARS	NO	YARDS	AVG
1.	Al Brosky	Illinois	50-52	*29	356	12.3
2.	John Provost	Holy Cross	72-74	27	470	17.4
	Martin Bayless	Bowling Green	80-83	27	266	9.9
4.	Tom Curtis	Michigan	67-69	25	440	17.6
	Tony Thurman	Boston College	81-84	25	221	8.8
	Tracy Saul	Texas Tech	89-92	25	425	17.0

Season Interceptions

	PLAYER	TEAM	YEAR	NO	YARDS
1.	Al Worley	Washington	68	*14	130
2.	George Shaw	Oregon	51	13	136
3.	Terrell Buckley	Florida State	91	12	238
	Cornelius Price	Houston	89	12	187
	Bob Navarro	Eastern Michigan	89	12	73
	Terry Hoage	Georgia	82	12	51

PUNTING

Career Average (Minimum 150 Punts)

	PLAYER	TEAM	YEARS	NO	YARDS	AVG	LONG
1.	Reggie Roby	Iowa	79-82	172	7,849	*45.6	69
2.	Greg Montgomery	Michigan State	85-87	170	7,721	45.4	86
3.	Tom Tupa	Ohio State	84-87	196	8,854	45.2	75
4.	Barry Helton	Colorado	84-87	153	6,873	44.9	68
5.	Ray Guy	Southern Miss	70-72	200	8,934	44.7	93

Season Average

	PLAYER	TEAM	YEAR	NO	YARDS	AVG
1.	Reggie Roby	Iowa	81	44	2,193	*49.8
2.	Kirk Wilson	UCLA	56	30	1,479	49.3
3.	Zack Jordan	Colorado	50	38	1,830	48.2
	Ricky Anderson	Vanderbilt	84	58	2,793	≠48.2
5.	Reggie Roby	Iowa	82	52	2,501	48.1

PUNT RETURNS

Career Average (Minimum 1.2 Returns Per Game)

	PLAYER	TEAM	YEARS	NO	YARDS	TD	AVG	LONG
1.	Jack Mitchell	Oklahoma	46-48	39	922	7	*23.6	70
2.	Gene Gibson	Cincinnati	49-50	37	760	4	20.5	75
3.	Eddie Macon	Pacific	49-51	48	907	4	18.9	100
4.	Jackie Robinson	UCLA	39-40	37	694	2	18.8	89
5.	Mike Fuller	Auburn	72-74	50	883	3	17.7	63

SEMINOLE SIDELINE

Each year, Florida State strength and conditioning coach Dave Van Halanger conducts spring testing. These football athletes set the standards in 1993 (among athletes tested last spring only):

40-yard Dash

RK	PLAYER	TIME (Seconds)
1.	Steve Gilmer	4.32
2.	Clifton Abraham	4.38
3.	Corey Fuller	4.40
4.	Devin Bush	4.41
5.	Derrick Brooks	4.42

Vertical Jump

RK	PLAYER	JUMP (Inches)
1.	Clifton Abraham	38.5
2.	Kevin Knox	38.0
	Tamarick Vanover	38.0
4.	Derrick Brooks	37.5
	Devin Bush	37.5
	Aaron Dely	37.5
	Kez McCorvey	37.5

Bench Press

RK	PLAYER	WEIGHT (Pounds)
1.	John Donaldson	445
2.	Derrick Alexander	440
	Jesus Hernandez	440
4.	Ken Alexander	425
	Zack Crockett	425
	Ben Mayer	425
	Lewis Tyre	425

Season Average (Minimum 1.2 Returns Per Game)

	PLAYER	TEAM	YEAR	NO	YARDS	AVG
1.	Bill Blackstock	Tennessee	51	12	311	*25.9
2.	George Sims	Baylor	48	15	375	25.0
3.	Gene Derricotte	Michigan	47	14	347	24.8
4.	Erroll Tucker	Utah	85	16	389	24.3
	George Hoey	Michigan	67	12	291	24.3

KICKOFF RETURNS

Career Average (Minimum 1.2 Returns Per Game)

	PLAYER	TEAM	YEARS	NO	YARDS	AVG
1.	Forrest Hall	San Francisco	46-47	22	796	*36.2
2.	Anthony Davis	Southern Cal	72-74	37	1,299	35.1
3.	Overton Curtis	Utah State	57-58	32	991	31.0
4.	Fred Montgomery	New Mexico State	91-92	39	1,191	30.5
5.	Altie Taylor	Utah State	66-68	40	1,170	29.3

Season Average (Minimum 1.2 Returns Per Game)

	PLAYER	TEAM	YEAR	NO	YARDS	AVG
1.	Paul Allen	Brigham Young	61	12	481	*40.1
2.	Forrest Hall	San Francisco	46	15	573	**38.2
3.	Tony Ball	Tenn-Chattanooga	77	13	473	36.4
4.	George Marinkov	North Carolina State	54	13	465	35.8
5.	Bob Baker	Cornell	64	11	386	35.1

ALL-PURPOSE RUNNING

Career Yards

	PLAYER	TEAM	YEARS	RUSH	RCV	INT	PR	KOR	YARDS	YDS PP
1.	Napoleon McCallum	Navy	81-85	4,179	796	0	858	1,339	*7,172	6.3
2.	Darrin Nelson	Stanford	77-78, 80-81	4,033	2,368	0	471	13	6,885	7.1
3.	Terance Mathis	New Mexico	85-87, 89	329	*4,254	0	115	1,993	6,691	14.6
4.	Tony Dorsett	Pittsburgh	73-76	*6,082	406	0	0	127	6,615	5.9
5.	Paul Palmer	Temple	83-86	4,895	705	0	12	997	6,609	6.1

Season Yards

	PLAYER	TEAM	YEAR	RUSH	RCV	INT	PR	KOR	YARDS	YDS PP
1.	Barry Sanders	Oklahoma State	88	*2,628	106	0	95	421	*3,250	8.3
2.	Ryan Benjamin	Pacific	91	1,581	612	0	4	798	2,995	9.6
3.	Mike Pringle	Cal-State Fullerton	89	1,727	249	0	0	714	2,690	7.6
4.	Paul Palmer	Temple	86	1,866	110	0	0	657	2,633	6.8
5.	Ryan Benjamin	Pacific	92	1,441	434	0	96	626	2,597	8.1

FIELD GOALS

Career Field Goals

	PLAYER	TEAM	YEARS	TOTAL	PCT	-40 YARDS	40+ YARDS	LONG	WON
1.	Jeff Jaeger	Washington	83-86	*80-99	.808	*59-68	21-31	52	5
2.	Jason Elam	Hawaii	88-92	79-100	.790	50-55	29-45	56	3
	John Lee	UCLA	82-85	79-92	*.859	54-56	25-36	52	10
4.	Philip Doyle	Alabama	87-90	78-*105	.743	57-61	21-44	53	6
5.	Luis Zendejas	Arizona State	81-84	78-*105	.743	53-59	25-46	55	1
	Kevin Butler	Georgia	81-84	77-98	.786	50-56	27-42	60	7

Season Field Goals

	PLAYER	TEAM	YEARS	TOTAL	PCT	-40 YARDS	40+ YARDS	LONG	WON
1.	John Lee	UCLA	84	*29-33	.879	*16-16	13-17	51	5
2.	Paul Woodside	West Virginia	82	28-31	.903	23-23	5-8	45	2
3.	Luis Zendejas	Arizona State	83	28-37	.757	19-22	9-15	52	1
4.	Fuad Reveiz	Tennessee	82	27-31	.871	14-14	13-17	60	2
5.	Chuck Nelson	Washington	82	25-26	*.962	22-23	3-3	49	1

**Record. @Record for minimum of 3,000 yards. ††Record for minimum of 785 carries. ^Record for minimum of 1,000 attempts. ≠Did not score. ‡Record for minimum of 105 catches. §Three-year totals records. ∞Record for minimum of 50 punts.*

BOWL GAMES SCHEDULE & RESULTS

DATE	GAME	TIME*	SITE	LAST YEAR'S SCORE			
Dec. 17	Las Vegas	8 p.m.	Las Vegas, Nev.	Bowling Green	35	Nevada	34
Dec. 25	Aloha	3:30 p.m.	Honolulu, Hawaii	Kansas	23	Brigham Young	20
Dec. 29	Liberty	8 p.m.	Memphis, Tenn.	Mississippi	13	Air Force	0
Dec. 29	Copper	8 p.m.	Tucson, Ariz.	Washington State	31	Utah	28
Dec. 29	Freedom	9 p.m.	Anaheim, Calif.	Fresno State	24	Southern Cal	7
Dec. 30	Holiday	8 p.m.	San Diego, Calif.	Hawaii	27	Illinois	17
Dec. 31	Independence	12:30 p.m.	Shreveport, La.	Wake Forest	39	Oregon	35
Dec. 31	John Hancock	2:30 p.m.	El Paso, Texas	Baylor	20	Arizona	15
Dec. 31	Peach	6 p.m.	Atlanta, Ga.	North Carolina	21	Mississippi State	17
Dec. 31	Gator	6:30 p.m.	Jacksonville, Fla.	Florida	27	N.C. State	10
Dec. 31	Alamo	9 p.m.	San Antonio, Texas			NEW	
Jan. 1	Hall of Fame	11 a.m.	Tampa, Fla.	Tennessee	38	Boston College	23
Jan. 1	Florida Citrus	1 p.m.	Orlando, Fla.	Georgia	21	Ohio State	14
Jan. 1	Cotton	1 p.m.	Dallas, Texas	Notre Dame	28	Texas A&M	3
Jan. 1	Sunshine**	1:30 p.m.	Miami, Fla.	Stanford	24	Penn State	3
Jan. 1	Fiesta	4:30 p.m.	Tempe, Ariz.	Syracuse	26	Colorado	22
Jan. 1	Rose	5 p.m.	Pasadena, Calif.	Michigan	38	Washington	31
Jan. 1	Orange	8 p.m.	Miami, Fla.	Florida State	27	Nebraska	14
Jan. 1	Sugar	8:30 p.m.	New Orleans, La.	Alabama	34	Miami	13

**All times Eastern Standard **Formerly the Blockbuster Bowl*

1993 Football Bowl Coalition

The Orange, Sugar, Cotton and Fiesta bowls (Tier One) have joined with the Atlantic Coast Conference, the Big East Football Conference and the University of Notre Dame in a partnership to provide the opportunity for the champions of the ACC and the Big East Football conferences and Notre Dame to appear in one of the aforementioned bowl games each year.

In addition, the ACC and the Big East Football champions are guaranteed a spot in the Orange, Sugar, or Cotton Bowl each year.

The current commitments of the conference champions of the Big Eight to the Orange Bowl, Southeastern to the Sugar Bowl and Southwest to the Cotton Bowl remain intact, leaving two additional berths open in the four Tier One coalition bowls.

These two spots will be filled from a pool of "at-large" teams which will include the next best team (as selected by the Tier One coalition bowls) from the following five conferences — Atlantic Coast, Big East, Big Eight, PAC-10 (whose champion remains committed to the Rose Bowl) and Southwest.

The three at-large teams NOT selected to the Tier One coalition bowls will then be available for selection to the Tier Two bowls (Gator and John Hancock) of the coalition.

The team selection date for all the bowls involved in the coalition (Tier One and Two) will be following the completion of the regular season.

The selection process is as follows:

1. Whenever Notre Dame, the ACC and the Big East Football champions occupy the number one and two rankings in the combined final regular season polls of the Associated Press and *USA Today*/CNN Coaches, they must play the national championship game in the Fiesta Bowl.

2. Whenever the number one or two team in the combined final regular season polls of the Associated Press and *USA Today*/CNN Coaches comes from among the ACC champion, the Big East Football champion or Notre Dame, and the host conference champion from among the Sugar, Cotton or Orange Bowl is ranked number one or two, these teams must play one another in the bowl of the host conference champion.

3. Barring the above circumstances, the Orange, Sugar and Cotton bowls will select first in order of the final combined rankings of their respective host conference champions. Following that selection, the Fiesta Bowl will have two selections from the remaining pool of five teams.

4. Once these selections have been completed, the remaining three "at-large" teams will be available to the Tier Two bowls. The Gator Bowl selects one team first, and then the two remaining teams will be assigned to the John Hancock Bowl.

5. The ACC and Big East Football champions and Notre Dame have the right to pass a Tier One selection for a higher payout, to avoid a rematch of a regular season game or to avoid playing in a particular bowl game for a third consecutive year.

6. A team may pass a selection to a Tier Two bowl only to avoid a rematch of a regular season game or to avoid playing in a particular bowl game for a third consecutive year.

BOWL INFORMATION

ALAMO BOWL
SAN ANTONIO, TEXAS

Sponsor ------ San Antonio Bowl Assoc.
Executive Director ------- Derrick S. Fox
Phone ---------- (210) 226-2695
Network ---------- Raycom
Stadium ---------- Alamodome (65,000)

ALOHA BOWL
HONOLULU, HAWAII

Sponsor ---------- Jeep Eagle
Executive Director -- Marcia J. Cherner
Phone ---------- (808) 947-4141
Network ---------- ABC
Stadium ---------- Aloha (30,000)

COPPER BOWL
TUCSON, ARIZ.

Sponsor --------- Weiser Lock Company
Executive Director ---------- Larry Brown
Phone ---------- (602) 790-5510
Network ---------- ESPN
Stadium ---------- Arizona (58,000)

COTTON BOWL
DALLAS, TEXAS

Sponsor ---------- Mobil Corporation
General Manager ---------- Rick Baker
Phone ---------- (214) 634-7525
Network ---------- NBC
Stadium ---------- Cotton Bowl (71,615)

FIESTA BOWL
TEMPE, ARIZ.

Sponsor ---------- IBM
Executive Director --------- John Junker
Phone ---------- (602) 350-0900
Network ---------- NBC
Stadium ---------- Sun Devil (74,783)

FLORIDA CITRUS BOWL
ORLANDO, FLA.

Sponsor ---- Florida Citrus Commission
Executive Director ---- Charles H. Rohe
Phone ---------- (407) 423-2476
Network ---------- ABC
Stadium -- Florida Citrus Bowl (70,000)

FREEDOM BOWL
ANAHEIM, CALIF.

Sponsor - Orange County Sports Assoc.
Executive Director ------ Don Andersen
Phone ---------- (714) 634-1984
Network ---------- Raycom
Stadium ---------- Anaheim (70,962)

GATOR BOWL
JACKSONVILLE, FLA.

Sponsor ---------- Outback Steakhouse
Executive Director -- Richard M. Catlett
Phone ---------- (904) 396-1800
Network ---------- TBS Sports
Stadium ---------- Gator Bowl (80,129)

HALL OF FAME BOWL
TAMPA, FLA.

Sponsor ----- Hall of Fame Bowl Assoc.
Executive Director --- James P. McVay
Phone ---------- (813) 874-2695
Network ---------- ESPN
Stadium ---------- Tampa (74,350)

HOLIDAY BOWL
SAN DIEGO, CALIF.

Sponsor ---------- Thrifty Car Rental
Executive Director ---------- John K. Reid
Phone ---------- (619) 283-5808
Network ---------- ESPN
Stadium ------- San Diego Jack Murphy (62,809)

INDEPENDENCE BOWL
SHREVEPORT, LA.

Sponsor ---------- Poulan/Weed Eater
Executive Director ---------- Pat B. Tiller
Phone ---------- (318) 221-0712
Network ---------- ESPN
Stadium ---------- Independence (50,459)

JOHN HANCOCK BOWL
EL PASO, TEXAS

Sponsor ------- John Hancock Financial Services
Executive Director ---------- Craig Helwig
Phone ---------- (915) 533-4416
Network ---------- CBS
Stadium ---------- Sun Bowl (51,270)

LAS VEGAS BOWL
LAS VEGAS, NEVADA

Sponsor --------- Las Vegas Convention & Visitor's Authority
Executive Director ----- Herb McDonald
Phone ---------- (702) 731-2115
Network ---------- ESPN
Stadium ---------- Sam Boyd Silver Bowl (31,000)

LIBERTY BOWL
MEMPHIS, TENN.

Sponsor ---------- St. Jude Children's Research Hospital
Executive Director ---------- Bud Dudley
Phone ---------- (901) 767-7700
Network ---------- ESPN
Stadium ---------- Liberty Bowl (62,425)

ORANGE BOWL
MIAMI, FLA.

Sponsor ---------- Federal Express
Executive Director ---------- Keith Tribble
Phone ---------- (305) 371-4600
Network ---------- NBC
Stadium ---------- Orange Bowl (74,244)

PEACH BOWL
ATLANTA, GA.

Sponsor ---------- Peach Bowl Inc.
Executive Director ---------- Robert Dale Morgan
Phone ---------- (404) 586-8500
Network ---------- ESPN
Stadium ---------- Georgia Dome (71,596)

ROSE BOWL
PASADENA, CALIF.

Sponsor --------- Pasadena Tournament of Roses Assoc.
Executive Director ---------- Jack French
Phone ---------- (818) 449-4100
Network ---------- ABC
Stadium ---------- Rose Bowl (99,563)

SUGAR BOWL
NEW ORLEANS, LA.

Sponsor ---------- USF&G
Executive Director ----- Mickey Holmes
Phone ---------- (504) 525-8573
Network ---------- ABC
Stadium ---------- Louisiana Superdome (72,704)

SUNSHINE FOOTBALL CLASSIC
MIAMI, FLA.

Sponsor ---------- Sunshine Festival Football, Inc.
Executive Director ---------- Brian Flajole
Phone ---------- (305) 564-5000
Network ---------- CBS
Stadium ---------- Joe Robbie (73,000)

NCAA ALL-TIME BOWL RECORDS

This list includes all bowl games played by current Division I teams. Division I-A teams Akron, Arkansas State and Southwestern Louisiana have not played in a major bowl game.

TEAM	W	L	T
Air Force	6	5	1
Alabama	25	17	3
Arizona	2	6	1
Arizona State	9	5	1
Arkansas	9	15	3
Army	2	1	0
Auburn	12	9	2
Ball State	0	1	0
Baylor	8	7	0
Boston College	3	5	0
Bowling Green	2	3	0
Brigham Young	5	11	1
California	3	7	1
Cal-State Fullerton	0	1	0
Central Michigan	0	1	0
Cincinnati	1	1	0
Clemson	11	7	0
Colorado	5	12	0
Colorado State	1	1	0
Duke	3	4	0
East Carolina	2	0	0
Eastern Michigan	1	0	0
Florida	9	11	0
Florida State	12	7	2
Fresno State	6	2	0
Georgia	15	13	3
Georgia Tech	17	8	0
Hawaii	1	1	0
Houston	7	5	1
Illinois	4	7	0
Indiana	3	4	0
Iowa	6	5	1
Iowa State	0	4	0
Kansas	2	5	0
Kansas State	0	1	0
Kent	0	1	0
Kentucky	5	2	0
Louisiana State	11	16	1
Louisiana Tech	0	0	1
Louisville	2	1	1
Maryland	6	9	2
Memphis State	1	0	0
Miami (Fla.)	10	9	0
Miami (Ohio)	5	2	0
Michigan	11	13	0
Michigan State	4	6	0
Minnesota	2	3	0
Mississippi	14	11	0
Mississippi State	4	4	0
Missouri	8	11	0
Navy	3	4	1
Nebraska	14	17	0
Nevada	0	1	0
Nevada-Las Vegas	*1	1	0
New Mexico	2	2	1
New Mexico State	2	0	1
North Carolina	7	10	0
North Carolina State	7	7	1
Northern Illinois	1	0	0
Northwestern	1	0	0
Notre Dame	12	6	0
Ohio	0	2	0
Ohio State	11	14	0
Oklahoma	19	10	1
Oklahoma State	9	3	0
Oregon	3	6	0
Oregon State	2	2	0
Pacific	3	1	1
Penn State	17	10	2
Pittsburgh	8	10	0
Purdue	4	1	0
Rice	4	3	0
Rutgers	0	1	0
San Diego State	1	3	0
San Jose State	4	3	0
South Carolina	0	8	0
Southern Cal	23	12	0
Southern Methodist	4	6	1
Southern Mississippi	2	4	0
Stanford	8	7	1
Syracuse	8	6	1
Temple	1	1	0
Tennessee	18	15	0
Texas	16	16	2
Texas A&M	11	9	0
Texas Christian	4	9	1
Texas-El Paso	5	4	0
Texas Tech	4	13	1
Toledo	4	1	0
Tulane	2	6	0
Tulsa	4	7	0
UCLA	10	7	1
Utah	2	1	0
Utah State	0	4	0
Vanderbilt	1	1	1
Virginia	2	3	0
Virginia Tech	1	5	0
Wake Forest	2	2	0
Washington	12	8	1
Washington State	3	2	0
West Virginia	8	7	0
Western Michigan	0	2	0
Wisconsin	1	5	0
Wyoming	5	4	0

** Later lost game by forfeit.*

COLLEGE FOOTBALL AWARD WINNERS

HEISMAN MEMORIAL TROPHY

Honoring the outstanding college football player in the United States, presented by the Downtown Athletic Club of New York.

YEAR	PLAYER	COLLEGE	POS.
1935	Jay Berwanger	Chicago	HB
1936	Larry Kelley	Yale	E
1937	Clint Frank	Yale	HB
1938	Davey O'Brien	Texas Christian	QB
1939	Nile Kinnick	Iowa	HB
1940	Tom Harmon	Michigan	HB
1941	Bruce Smith	Minnesota	HB
1942	Frank Sinkwich	Georgia	HB
1943	Angelo Bertelli	Notre Dame	QB
1944	Les Horvath	Ohio State	QB
1945	Doc Blanchard*	Army	FB
1946	Glenn Davis	Army	HB
1947	John Lujack	Notre Dame	QB
1948	Doak Walker*	So. Methodist	HB
1949	Leon Hart	Notre Dame	E
1950	Vic Janowicz*	Ohio State	HB
1951	Dick Kazmaier	Princeton	HB
1952	Billy Vessels	Oklahoma	HB
1953	John Lattner	Notre Dame	HB
1954	Alan Ameche	Wisconsin	FB
1955	Howard Cassady	Ohio State	HB
1956	Paul Hornung	Notre Dame	QB
1957	John Crow	Texas A&M	HB
1958	Pete Dawkins	Army	HB
1959	Billy Cannon	Louisiana State	HB
1960	Joe Bellino	Navy	HB
1961	Ernie Davis	Syracuse	HB
1962	Terry Baker	Oregon State	QB
1963	Roger Staubach*	Navy	QB
1964	John Huarte	Notre Dame	QB
1965	Mike Garrett	Southern Cal	RB
1966	Steve Spurrier	Florida	QB
1967	Gary Beban	UCLA	QB
1968	O.J. Simpson	Southern Cal	RB
1969	Steve Owens	Oklahoma	RB
1970	Jim Plunkett	Stanford	QB
1971	Pat Sullivan	Auburn	QB
1972	Johnny Rodgers	Nebraska	FL
1973	John Cappelletti	Penn State	RB
1974	Archie Griffin*	Ohio State	RB
1975	Archie Griffin	Ohio State	RB
1976	Tony Dorsett	Pittsburgh	RB
1977	Earl Campbell	Texas	RB
1978	Billy Sims*	Oklahoma	RB
1979	Charles White	Southern Cal	RB
1980	George Rogers	South Carolina	RB
1981	Marcus Allen	Southern Cal	RB
1982	Herschel Walker*	Georgia	RB
1983	Mike Rozier	Nebraska	RB
1984	Doug Flutie	Boston College	QB
1985	Bo Jackson	Auburn	RB
1986	Vinny Testaverde	Miami (Fla.)	QB
1987	Tim Brown	Notre Dame	WR
1988	Barry Sanders*	Oklahoma State	RB
1989	Andre Ware*	Houston	QB
1990	Ty Detmer*	Brigham Young	QB
1991	Desmond Howard*	Michigan	WR
1992	Gino Torretta	Miami (Fla.)	QB

OUTLAND TROPHY

Honoring the nation's outstanding interior lineman, selected by the Football Writers Association of America.

YEAR	PLAYER	COLLEGE	POS.
1946	George Connor	Notre Dame	T
1947	Joe Steffy	Army	OG
1948	Bill Fischer	Notre Dame	OG
1949	Ed Bagdon	Michigan State	OG
1950	Bob Gain	Kentucky	T
1951	Jim Weatherall	Oklahoma	T
1952	Dick Modzelewski	Maryland	T
1953	J.D. Roberts	Oklahoma	OG
1954	Bill Brooks	Arkansas	OG
1955	Calvin Jones	Iowa	OG
1956	Jim Parker	Ohio State	OG
1957	Alex Karras	Iowa	T
1958	Zeke Smith	Auburn	OG
1959	Mike McGee	Duke	T
1960	Tom Brown	Minnesota	OG
1961	Merlin Olsen	Utah State	T
1962	Bobby Bell	Minnesota	T
1963	Scott Appleton	Texas	T
1964	Steve DeLong	Tennessee	T
1965	Tommy Nobis	Texas	OG
1966	Loyd Phillips	Arkansas	T
1967	Ron Yary	Southern Cal	T
1968	Bill Stanfill	Georgia	T
1969	Mike Reid	Penn State	DT
1970	Jim Stillwagon	Ohio State	MG
1971	Larry Jacobson	Nebraska	DT
1972	Rich Glover	Nebraska	MG
1973	John Hicks	Ohio State	OT
1974	Randy White	Maryland	DE
1975	Lee Roy Selmon	Oklahoma	DT
1976	Ross Browner*	Notre Dame	DE
1977	Brad Shearer	Texas	DT
1978	Greg Roberts	Oklahoma	OG
1979	Jim Ritcher	N. Carolina State	C
1980	Mark May	Pittsburgh	OT
1981	Dave Rimington*	Nebraska	C
1982	Dave Rimington	Nebraska	C
1983	Dean Steinkuhler	Nebraska	OG
1984	Bruce Smith	Virginia Tech	DT
1985	Mike Ruth	Boston College	NG
1986	Jason Buck	Brigham Young	DT
1987	Chad Hennings	Air Force	DT
1988	Tracy Rocker	Auburn	DT
1989	Mohammed Elewonibi	Brigham Young	OG
1990	Russell Maryland*	Miami (Fla.)	DT
1991	Steve Emtman*	Washington	DT
1992	Will Shields	Nebraska	OG

Juniors, all others seniors.

VINCE LOMBARDI ROTARY AWARD

Honoring the outstanding college lineman of the year, sponsored by the Rotary Club of Houston.

YEAR	PLAYER	COLLEGE	POS.
1970	Jim Stillwagon	Ohio State	MG
1971	Walt Patulski	Notre Dame	DE
1972	Rich Glover	Nebraska	MG
1973	John Hicks	Ohio State	OT
1974	Randy White	Maryland	DT
1975	Lee Roy Selmon	Oklahoma	DT
1976	Wilson Whitley	Houston	DT
1977	Ross Browner	Notre Dame	DE
1978	Bruce Clark	Penn State	DT
1979	Brad Budde	Southern Cal	OG
1980	Hugh Green	Pittsburgh	DE
1981	Kenneth Sims	Texas	DT
1982	Dave Rimington	Nebraska	C
1983	Dean Steinkuhler	Nebraska	OG
1984	Tony Degrate	Texas	DT
1985	Tony Casillas	Oklahoma	NG
1986	Cornelius Bennett	Alabama	LB
1987	Chris Spielman	Ohio State	LB
1988	Tracy Rocker	Auburn	DT
1989	Percy Snow	Michigan State	LB
1990	Chris Zorich	Notre Dame	NG
1991	Steve Emtman	Washington	DT
1992	Marvin Jones	Florida State	ILB

BUTKUS AWARD

Emblematic of the top collegiate linebacker, established by the Downtown Athletic Club of Orlando and named for college hall of famer Dick Butkus of Illinois.

YEAR	PLAYER	COLLEGE
1985	Brian Bosworth	Oklahoma
1986	Brian Bosworth	Oklahoma
1987	Paul McGowan	Florida State
1988	Derrick Thomas	Alabama
1989	Percy Snow	Michigan State
1990	Alfred Williams	Colorado
1991	Erich Anderson	Michigan
1992	Marvin Jones	Florida State

DAVEY O'BRIEN NATIONAL QUARTERBACK AWARD

Honoring the No. 1 quarterback in the nation, presented by the Davey O'Brien Educational and Charitable Trust of Fort Worth. Named for Texas Christian hall of fame quarterback Davey O'Brien (1936-38).

YEAR	PLAYER	COLLEGE
1981	Jim McMahon	Brigham Young
1982	Todd Blackledge	Penn State
1983	Steve Young	Brigham Young
1984	Doug Flutie	Boston College
1985	Chuck Long	Iowa
1986	Vinny Testaverde	Miami (Fla.)
1987	Don McPherson	Syracuse
1988	Troy Aikman	UCLA
1989	Andre Ware	Houston
1990	Ty Detmer	Brigham Young
1991	Ty Detmer	Brigham Young
1992	Gino Torretta	Miami (Fla.)

MAXWELL AWARD

Presented to the nation's outstanding college football player by the Maxwell Football Club of Philadelphia.

YEAR	PLAYER	COLLEGE	POS.
1937	Clint Frank	Yale	HB
1938	Davey O'Brien	Texas Christian	QB
1939	Nile Kinnick	Iowa	HB
1940	Tom Harmon	Michigan	HB
1941	Bill Dudley	Virginia	HB
1942	Paul Governali	Columbia	QB
1943	Bob Odell	Pennsylvania	HB
1944	Glenn Davis	Army	HB
1945	Doc Blanchard	Army	FB
1946	Charley Trippi	Georgia	HB
1947	Doak Walker	So. Methodist	HB
1948	Chuck Bednarik	Pennsylvania	C
1949	Leon Hart	Notre Dame	E
1950	Reds Bagnell	Pennsylvania	HB
1951	Dick Kazmaier	Princeton	HB
1952	John Lattner	Notre Dame	HB
1953	John Lattner	Notre Dame	HB
1954	Ron Beagle	Navy	E
1955	Howard Cassady	Ohio State	HB
1956	Tommy McDonald	Oklahoma	HB
1957	Bob Reifsnyder	Navy	T
1958	Pete Dawkins	Army	HB
1959	Rich Lucas	Penn State	QB
1960	Joe Bellino	Navy	HB
1961	Bob Ferguson	Ohio State	FB
1962	Terry Baker	Oregon State	QB
1963	Roger Staubach	Navy	QB
1964	Glenn Ressler	Penn State	C
1965	Tommy Nobis	Texas	LB
1966	Jim Lynch	Notre Dame	LB
1967	Gary Beban	UCLA	QB
1968	O.J. Simpson	Southern Cal	RB
1969	Mike Reid	Penn State	DT
1970	Jim Plunkett	Stanford	QB
1971	Ed Marinaro	Cornell	RB
1972	Brad VanPelt	Michigan State	DB
1973	John Cappelletti	Penn State	RB
1974	Steve Joachim	Temple	QB
1975	Archie Griffin	Ohio State	RB
1976	Tony Dorsett	Pittsburgh	RB
1977	Ross Browner	Notre Dame	DE
1978	Chuck Fusina	Penn State	QB
1979	Charles White	Southern Cal	RB
1980	Hugh Green	Pittsburgh	DE
1981	Marcus Allen	Southern Cal	RB
1982	Herschel Walker	Georgia	RB
1983	Mike Rozier	Nebraska	RB
1984	Doug Flutie	Boston College	QB
1985	Chuck Long	Iowa	QB
1986	Vinny Testaverde	Miami (Fla.)	QB
1987	Don McPherson	Syracuse	QB
1988	Barry Sanders	Oklahoma State	RB
1989	Anthony Thompson	Indiana	RB
1990	Ty Detmer	Brigham Young	QB
1991	Desmond Howard	Michigan	WR
1992	Gino Torretta	Miami (Fla.)	QB

JIM THORPE AWARD

Honoring the best defensive back in the nation, presented by the Jim Thorpe Athletic Club of Oklahoma City.

YEAR	PLAYER	COLLEGE
1986	Thomas Everett	Baylor
1987	(tie) Bennie Blades	Miami (Fla.)
	Rickey Dixon	Oklahoma
1988	Deion Sanders	Florida State
1989	Mark Carrier	Southern Cal
1990	Darryl Lewis	Arizona
1991	Terrell Buckley	Florida State
1992	Deon Figures	Colorado

ACC CHAMPIONS & AWARD WINNERS

YEAR	CHAMPION	ACC	OVERALL	HEAD COACH	PLAYER OF YEAR	COACH OF YEAR
1953	Maryland	4-0	10-1	Jim Tatum	Bernie Faloney, MD	Jim Tatum, MD
	Duke	4-0	7-2-1	Bill Murray		
1954	Duke	4-0	8-2-1	Bill Murray	Jerry Barger, Duke	Bill Murray, Duke
1955	Maryland	4-0	10-1-1	Jim Tatum	Bob Pellegrini, MD	Jim Tatum, MD
	Duke	4-0	7-2-1	Bill Murray		
1956	Clemson	4-0-1	7-2-2	Frank Howard	Bill Barnes, WF	Paul Amen, WF
1957	N.C. State	5-0-1	7-1-2	Earle Edwards	Dick Christie, NCS	Earle Edwards, NCS
1958	Clemson	5-1	8-3	Frank Howard	Alex Hawkins, USC	Frank Howard, CU
1959	Clemson	6-1	9-2	Frank Howard	Mike McGee, Duke	Paul Amen, WF
1960	Duke	5-1	8-3	Bill Murray	Roman Gabriel, NCS	Bill Murray, Duke
1961	Duke	5-1	7-3	Bill Murray	Roman Gabriel, NCS	Bill Elias, UVA
1962	Duke	6-0	8-2	Bill Murray	Billy Gambrell, USC	Bill Murray, Duke
1963	North Carolina	6-1	9-2	Jim Hickey	Jay Wilkinson, Duke	Jim Hickey, NC
	N.C. State	6-1	8-3	Earle Edwards		
1964	N.C. State	5-2	5-5	Earle Edwards	Brian Piccolo, WF	Bill Tate, WF
1965	Clemson	5-2	6-4	Frank Howard	Danny Talbott, NC	Earle Edwards, NCS
	N.C. State	5-2	6-4	Earle Edwards		
1966	Clemson	6-1	6-4	Frank Howard	Bob Davis, UVA	Frank Howard, CU
1967	Clemson	6-1	6-4	Frank Howard	Buddy Gore, CU	Earle Edwards, NCS
1968	N.C. State	6-1	6-4	Earle Edwards	Frank Quayle, UVA	George Blackburn, UVA
1969	South Carolina	6-0	7-4	Paul Dietzel	Don McCauley, NC	Paul Dietzel, USC
1970	Wake Forest	5-1	6-5	Cal Stoll	Don McCauley, NC	Cal Stoll, WF
1971	North Carolina	6-0	9-3	Bill Dooley	Ernie Jackson, Duke	Bill Dooley, NC
1972	North Carolina	6-0	11-1	Bill Dooley	Steve Jones, Duke	Lou Holtz, NCS
1973	N.C. State	6-0	9-3	Lou Holtz	Willie Burden, NCS	Jerry Claiborne, MD
1974	Maryland	6-0	8-4	Jerry Claiborne	Randy White, MD	Red Parker, CU
1975	Maryland	5-0	9-2-1	Jerry Claiborne	Mike Voight, NC	Jerry Claiborne, MD
1976	Maryland	5-0	11-1	Jarry Claiborne	Mike Voight, NC	Jerry Claiborne, MD
1977	North Carolina	5-0-1	8-3-1	Bill Dooley	Steve Fuller, CU	Charley Pell, CU
1978	Clemson	6-0	11-1	Charley Pell	Steve Fuller, CU	Charley Pell, CU
1979	N.C. State	5-1	7-4	Bo Rein	Jay Venuto, WF	John Mackovic, WF
1980	North Carolina	6-0	11-1	Dick Crum	Lawrence Taylor, NC	Dick Crum, NC
1981	Clemson	6-0	12-0	Danny Ford	Jeff Davis, CU	Danny Ford, CU
1982	Clemson	6-0	9-1-1	Danny Ford	Chris Castor, Duke	Bobby Ross, MD
1983	Maryland	6-0	8-4	Bobby Ross	Ben Bennett, Duke	George Welsh, UVA
1984	Maryland	5-0	9-3	Bobby Ross	William Perry, CU	George Weslh, UVA
1985	Maryland	6-0	9-3	Bobby Ross	Barry Word, UVA	Bill Curry, GT
1986	Clemson	5-1-1	8-2-2	Danny Ford	Erik Kramer, NCS	Dick Sheridan, NCS
1987	Clemson	6-1	10-2	Danny Ford	Michael Perry, CU	Bill Dooley, WF
1988	Clemson	6-1	10-2	Danny Ford	Anthony Dilweg, Duke	Steve Spurrier, Duke
1989	Virginia	6-1	10-3	George Welsh	Clarkston Hines, Duke	Steve Spurrier, Duke
	Duke	6-1	8-4	Steve Spurrier		
1990	Georgia Tech	6-0-1	11-0-1	Bobby Ross	Shawn Moore, UVA	Bobby Ross, GT
1991	Clemson	6-0-1	9-2-1	Ken Hatfield	Matt Blundin, UVA	George Welsh, UVA
1992	Florida State	8-0	11-1	Bobby Bowden	Charlie Ward, FSU	Bill Dooley, WF

ACC Titles

(Titles-Co-titles)

Clemson	12-1
Maryland	6-2
N.C. State	5-2
Duke	4-3
No. Carolina	4-1
Florida State	1-0
Ga. Tech	1-0
Wake Forest	1-0
Virginia	0-1
So. Carolina	1-0

ROOKIE OF YEAR
Ted Brown, NCS
James McDougald, WF
Amos Lawrence, NC
Darrell Nicholson, NC
Chuck McSwain, CU
Ben Bennett, Duke
Joe McIntosh, NCS
Michael Ramseur, WF
Cory Collier, GT
John Ford, UVA
Jerry Mays, GT
Ray Agnew, NCS
Terry Allen, CU
Jesse Campbell, NCS
Shawn Jones, GT
Ronald Williams, CU
Jimy Lincoln, GT
Tamarick Vanover, FSU

FINAL POLLS SINCE 1936

Associated Press (1936-)

1936
1. Minnesota
2. Louisiana State
3. Pittsburgh
4. Alabama
5. Washington
6. Santa Clara
7. Northwestern
8. Notre Dame
9. Nebraska
10. Pennsylvania
11. Duke
12. Yale
13. Dartmouth
14. Duquesne
15. Fordham
16. Texas Christian
17. Tennessee
18. Arkansas
Navy
20. Marquette

1937
1. Pittsburgh
2. California
3. Fordham
4. Alabama
5. Minnesota
6. Villanova
7. Dartmouth
8. Louisiana State
9. Notre Dame
Santa Clara
11. Nebraska
12. Yale
13. Ohio State
14. Holy Cross
Arkansas
16. Texas Christian
17. Colorado
18. Rice
19. North Carolina
20. Duke

1938
1. Texas Christian
2. Tennessee
3. Duke
4. Oklahoma
5. Notre Dame
6. Carnegie Tech
7. Southern Cal
8. Pittsburgh
9. Holy Cross
10. Minnesota
11. Texas Tech
12. Cornell
13. Alabama
14. California
15. Fordham
16. Michigan
17. Northwestern
18. Villanova
19. Tulane
20. Dartmouth

1939
1. Texas A&M
2. Tennessee
3. Southern Cal
4. Cornell
5. Tulane
6. Missouri
7. UCLA
8. Duke
9. Iowa
10. Duquesne
11. Boston College
12. Clemson
13. Notre Dame
14. Santa Clara
15. Ohio State
16. Georgia Tech
17. Fordham
18. Nebraska
19. Oklahoma
20. Michigan

1940
1. Minnesota
2. Stanford
3. Michigan
4. Tennessee
5. Boston College
6. Texas A&M
7. Nebraska
8. Northwestern
9. Mississippi State
10. Washington
11. Santa Clara
12. Fordham
13. Georgetown
14. Pennsylvania
15. Cornell
16. Southern Methodist
17. Hardin-Simmons
18. Duke
19. Lafayette

1941
1. Minnesota
2. Duke
3. Notre Dame
4. Texas
5. Michigan
6. Fordham
7. Missouri
8. Duquesne
9. Texas A&M
10. Navy
11. Northwestern
12. Oregon State
13. Ohio State
14. Georgia
15. Pennsylvania
16. Mississippi State
17. Mississippi
18. Tennessee
19. Washington State
20. Alabama

1942
1. Ohio State
2. Georgia
3. Wisconsin
4. Tulsa
5. Georgia Tech
6. Notre Dame
7. Tennessee
8. Boston College
9. Michigan
10. Alabama
11. Texas
12. Stanford
13. UCLA
14. William & Mary
15. Santa Clara
16. Auburn
17. Washington State
18. Mississippi State
19. Minnesota
Holy Cross
Penn State

1943
1. Notre Dame
2. Iowa Pre-Flight
3. Michigan
4. Navy
5. Purdue
6. Great Lakes
7. Duke
8. Del Monte P-F
9. Northwestern
10. March Field
11. Army
12. Washington
13. Georgia Tech
14. Texas
15. Tulsa
16. Dartmouth
17. Bainbridge NTS
18. Colorado College
19. Pacific
20. Pennsylvania

1944
1. Army
2. Ohio State
3. Randolph Field
4. Navy
5. Bainbridge NTS
6. Iowa Pre-Flight
7. Southern Cal
8. Michigan
9. Notre Dame
10. March Field
11. Duke
12. Tennessee
13. Georgia Tech
Norman P-F
15. Illinois
16. El Toro Maines
17. Great Lakes
18. Fort Pierce
19. St. Mary's P-F
20. Second Air Force

1945
1. Army
2. Alabama
3. Navy
4. Indiana
5. Oklahoma State
6. Michigan
7. St. Mary's (Cal.)
8. Pennsylvania
9. Notre Dame
10. Texas
11. Southern Cal
12. Ohio State
13. Duke
14. Tennessee
15. Louisiana State
16. Holy Cross
17. Tulsa
18. Georgia
19. Wake Forest
20. Columbia

1946
1. Notre Dame
2. Army
3. Georgia
4. UCLA
5. Illinois
6. Michigan
7. Tennessee
8. Louisiana State
9. North Carolina
10. Rice
11. Georgia Tech
12. Yale
13. Pennsylvania
14. Oklahoma

15. Texas
16. Arkansas
17. Tulsa
18. N. Carolina State
19. Delaware
20. Indiana

1947*

1. Notre Dame
2. Michigan
3. Southern Methodist
4. Penn State
5. Texas
6. Alabama
7. Pennsylvania
8. Southern Cal
9. North Carolina
10. Georgia Tech
11. Army
12. Kansas
13. Mississippi
14. William & Mary
15. California
16. Oklahoma
17. N. Carolina State
18. Rice
19. Duke
20. Columbia

1948

1. Michigan
2. Notre Dame
3. North Carolina
4. California
5. Oklahoma
6. Army
7. Northwestern
8. Georgia
9. Oregon
10. Southern Methodist
11. Clemson
12. Vanderbilt
13. Tulane
14. Michigan State
15. Mississippi
16. Minnesota
17. William & Mary
18. Penn State
19. Cornell
20. Wake Forest

1949

1. Notre Dame
2. Oklahoma
3. California
4. Army
5. Rice
6. Ohio State
7. Michigan
8. Minnesota
9. Louisiana State
10. Pacific
11. Kentucky
12. Cornell
13. Villanova
14. Maryland
15. Santa Clara
16. North Carolina
17. Tennessee
18. Princeton
19. Michigan State
20. Missouri
Baylor

1950

1. Oklahoma
2. Army
3. Texas
4. Tennessee
5. California
6. Princeton
7. Kentucky
8. Michigan State
9. Michigan
10. Clemson
11. Washington
12. Wyoming
13. Illinois
14. Ohio State
15. Miami (Fla.)
16. Alabama
17. Nebraska
18. Washington & Lee
19. Tulsa
20. Tulane

1951

1. Tennessee
2. Michigan State
3. Maryland
4. Illinois
5. Georgia Tech
6. Princeton
7. Stanford
8. Wisconsin
9. Baylor
10. Oklahoma
11. Texas Christian
12. California
13. Virginia
14. San Francisco
15. Kentucky
16. Boston University
17. UCLA
18. Washington State
19. Holy Cross
20. Clemson

1952

1. Michigan State
2. Georgia Tech
3. Notre Dame
4. Oklahoma
5. Southern Cal
6. UCLA
7. Mississippi
8. Tennessee
9. Alabama
10. Texas
11. Wisconsin
12. Tulsa
13. Maryland
14. Syracuse
15. Florida
16. Duke
17. Ohio State
18. Purdue
19. Princeton
20. Kentucky

1953

1. Maryland
2. Notre Dame
3. Michigan State
4. Oklahoma
5. UCLA
6. Rice
7. Illinois
8. Georgia Tech
9. Iowa
10. West Virginia
11. Texas
12. Texas Tech
13. Alabama
14. Army
15. Wisconsin
16. Kentucky
17. Auburn
18. Duke
19. Stanford
20. Michigan

1954

1. Ohio State
2. UCLA
3. Oklahoma
4. Notre Dame
5. Navy
6. Mississippi
7. Army
8. Maryland
9. Wisconsin
10. Arkansas
11. Miami (Fla.)
12. West Virginia
13. Auburn
14. Duke
15. Michigan
16. Virginia Tech
17. Southern Cal
18. Baylor
19. Rice
20. Penn State

1955

1. Oklahoma
2. Michigan State
3. Maryland
4. UCLA
5. Ohio State
6. Texas Christian
7. Georgia Tech
8. Auburn
9. Notre Dame
10. Mississippi
11. Pittsburgh
12. Michigan
13. Southern Cal
14. Miami (Fla.)
15. Miami (Ohio)
16. Stanford
17. Texas A&M
18. Navy
19. West Virginia
20. Army

1956

1. Oklahoma
2. Tennessee
3. Iowa
4. Georgia Tech
5. Texas A&M
6. Miami (Fla.)
7. Michigan
8. Syracuse
9. Michigan State
10. Oregon State
11. Baylor
12. Minnesota
13. Pittsburgh
14. Texas Christian
15. Ohio State
16. Navy
17. George Washington
18. Southern Cal
19. Clemson
20. Colorado

1957

1. Auburn
2. Ohio State
3. Michigan State
4. Oklahoma
5. Navy
6. Iowa
7. Mississippi
8. Rice
9. Texas A&M
10. Notre Dame
11. Texas
12. Arizona State
13. Tennessee
14. Mississippi State
15. N. Carolina State
16. Duke
17. Florida
18. Army
19. Wisconsin
20. Virginia Military

1958

1. Louisiana State
2. Iowa
3. Army
4. Auburn
5. Oklahoma
6. Air Force
7. Wisconsin
8. Ohio State
9. Syracuse
10. Texas Christian
11. Mississippi
12. Clemson
13. Purdue
14. Florida
15. South Carolina
16. California
17. Notre Dame
18. Southern Methodist
19. Oklahoma State
20. Rutgers

1959

1. Syracuse
2. Mississippi
3. Louisiana State
4. Texas
5. Georgia
6. Wisconsin
7. Texas Christian
8. Washington
9. Arkansas

10. Alabama
11. Clemson
12. Penn State
13. Illinois
14. Southern Cal
15. Oklahoma
16. Wyoming
17. Notre Dame
18. Missouri
19. Florida
20. Pittsburgh

1960
1. Minnesota
2. Mississippi
3. Iowa
4. Navy
5. Missouri
6. Washington
7. Arkansas
8. Ohio State
9. Alabama
10. Duke
11. Kansas
12. Baylor
13. Auburn
14. Yale
15. Michigan State
16. Penn State
17. New Mexico State
18. Florida
19. Syracuse
Purdue

1961
1. Alabama
2. Ohio State
3. Texas
4. Louisiana State
5. Mississippi
6. Minnesota
7. Colorado
8. Michigan State
9. Arkansas
10. Utah State
11. Missouri
12. Purdue
13. Georgia Tech
14. Syracuse
15. Rutgers
16. UCLA
17. Rice
Penn State
Arizona
20. Duke

1962**
1. Southern Cal
2. Wisconsin
3. Mississippi
4. Texas
5. Alabama
6. Arkansas
7. Louisiana State
8. Oklahoma
9. Penn State
10. Minnesota

1963**
1. Texas
2. Navy
3. Illinois
4. Pittsburgh
5. Auburn
6. Nebraska
7. Mississippi
8. Alabama
9. Oklahoma
10. Michigan State

1964**
1. Alabama
2. Arkansas
3. Notre Dame
4. Michigan
5. Texas
6. Nebraska
7. Louisiana State
8. Oregon State
9. Ohio State
10. Southern Cal

1965**
1. Alabama
2. Michigan State
3. Arkansas
4. UCLA
5. Nebraska
6. Missouri
7. Tennessee
8. Louisiana State
9. Notre Dame
10. Southern Cal

1966**
1. Notre Dame
2. Michigan State
3. Alabama
4. Georgia
5. UCLA
6. Nebraska
7. Purdue
8. Georgia Tech
9. Miami (Fla.)
10. Southern Methodist

1967**
1. Southern Cal
2. Tennessee
3. Oklahoma
4. Indiana
5. Notre Dame
6. Wyoming
7. Oregon State
8. Alabama
9. Purdue
10. Penn State

1968
1. Ohio State
2. Penn State
3. Texas
4. Southern Cal
5. Notre Dame
6. Arkansas
7. Kansas
8. Georgia
9. Missouri
10. Purdue
11. Oklahoma
12. Michigan
13. Tennessee
14. Southern Methodist
15. Oregon State
16. Auburn
17. Alabama
18. Houston
19. Louisiana State
20. Ohio

1969
1. Texas
2. Penn State
3. Southern Cal
4. Ohio State
5. Notre Dame
6. Missouri
7. Arkansas
8. Mississippi
9. Michigan
10. Louisiana State
11. Nebraska
12. Houston
13. UCLA
14. Florida
15. Tennessee
16. Colorado
17. West Virginia
18. Purdue
19. Stanford
20. Auburn

1970
1. Nebraska
2. Notre Dame
3. Texas
4. Tennessee
5. Ohio State
6. Arizona State
7. Louisiana State
8. Stanford
9. Michigan
10. Auburn
11. Arkansas
12. Toledo
13. Georgia Tech
14. Dartmouth
15. Southern Cal
16. Air Force
17. Tulane
18. Penn State
19. Houston
20. Oklahoma
Mississippi

1971
1. Nebraska
2. Oklahoma
3. Colorado
4. Alabama
5. Penn State
6. Michigan
7. Georgia
8. Arizona State
9. Tennessee
10. Stanford
11. Louisiana State
12. Auburn
13. Notre Dame
14. Toledo
15. Mississippi
16. Arkansas
17. Houston
18. Texas
19. Washington
20. Southern Cal

1972
1. Southern Cal
2. Oklahoma
3. Texas
4. Nebraska
5. Auburn
6. Michigan
7. Alabama
8. Tennessee
9. Ohio State
10. Penn State
11. Louisiana State
12. North Carolina
13. Arizona State
14. Notre Dame
15. UCLA
16. Colorado
17. N. Carolina State
18. Louisville
19. Washington State
20. Georgia Tech

1973
1. Notre Dame
2. Ohio State
3. Oklahoma
4. Alabama
5. Penn State
6. Michigan
7. Nebraska
8. Southern Cal
9. Arizona State
Houston
11. Texas Tech
12. UCLA
13. Louisiana State
14. Texas
15. Miami (Ohio)
16. N. Carolina State
17. Missouri
18. Kansas
19. Tennessee
20. Maryland
Tulane

1974
1. Oklahoma
2. Southern Cal
3. Michigan
4. Ohio State
5. Alabama
6. Notre Dame
7. Penn State
8. Auburn
9. Nebraska
10. Miami (Ohio)
11. N. Carolina State
12. Michigan State
13. Maryland
14. Baylor
15. Florida
16. Texas A&M
17. Mississippi State
Texas
19. Houston
20. Tennessee

1975
1. Oklahoma
2. Arizona State
3. Alabama
4. Ohio State
5. UCLA
6. Texas
7. Arkansas
8. Michigan
9. Nebraska
10. Penn State
11. Texas A&M
12. Miami (Ohio)
13. Maryland
14. California
15. Pittsburgh
16. Colorado
17. Southern Cal
18. Arizona
19. Georgia
20. West Virginia

1976
1. Pittsburgh
2. Southern Cal
3. Michigan
4. Houston
5. Oklahoma
6. Ohio State
7. Texas A&M
8. Maryland
9. Nebraska
10. Georgia
11. Alabama
12. Notre Dame
13. Texas Tech
14. Oklahoma State
15. UCLA
16. Colorado
17. Rutgers
18. Kentucky
19. Iowa State
20. Mississippi State

1977
1. Notre Dame
2. Alabama
3. Arkansas
4. Texas
5. Penn State
6. Kentucky
7. Oklahoma
8. Pittsburgh
9. Michigan
10. Washington
11. Ohio State
12. Nebraska
13. Southern Cal
14. Florida State
15. Stanford
16. San Diego State
17. North Carolina
18. Arizona State
19. Clemson
20. Brigham Young

1978
1. Alabama
2. Southern Cal
3. Oklahoma
4. Penn State
5. Michigan
6. Clemson
7. Notre Dame
8. Nebraska
9. Texas
10. Houston
11. Arkansas
12. Michigan State
13. Purdue
14. UCLA
15. Missouri
16. Georgia
17. Stanford
18. N. Carolina State
19. Texas A&M
20. Maryland

1979
1. Alabama
2. Southern Cal
3. Oklahoma
4. Ohio State
5. Houston
6. Florida State
7. Pittsburgh
8. Arkansas
9. Nebraska
10. Purdue
11. Washington
12. Texas
13. Brigham Young
14. Baylor
15. North Carolina
16. Auburn
17. Temple
18. Michigan
19. Indiana
20. Penn State

1980
1. Georgia
2. Pittsburgh
3. Oklahoma
4. Michigan
5. Florida State
6. Alabama
7. Nebraska
8. Penn State
9. Notre Dame
10. North Carolina
11. Southern Cal
12. Brigham Young
13. UCLA
14. Baylor
15. Ohio State
16. Washington
17. Purdue
18. Miami (Fla.)
19. Mississippi State
20. Southern Methodist

1981
1. Clemson
2. Texas
3. Penn State
4. Pittsburgh
5. Southern Methodist
6. Georgia
7. Alabama
8. Miami (Fla.)
9. North Carolina
10. Washington
11. Nebraska
12. Michigan
13. Brigham Young
14. Southern Cal
15. Ohio State
16. Arizona State
17. West Virginia
18. Iowa
19. Missouri
20. Oklahoma

1982
1. Penn State
2. Southern Methodist
3. Nebraska
4. Georgia
5. UCLA
6. Arizona State
7. Washington
8. Clemson
9. Arkansas
10. Pittsburgh
11. Louisiana State
12. Ohio State
13. Florida State
14. Auburn
15. Southern Cal
16. Oklahoma
17. Texas
18. North Carolina
19. West Virginia
20. Maryland

1983
1. Miami (Fla.)
2. Nebraska
3. Auburn
4. Georgia
5. Texas
6. Florida
7. Brigham Young
8. Michigan
9. Ohio State
10. Illinois
11. Clemson
12. Southern Methodist
13. Air Force
14. Iowa
15. Alabama
16. West Virginia
17. UCLA
18. Pittsburgh
19. Boston College
20. East Carolina

1984
1. Brigham Young
2. Washington
3. Florida
4. Nebraska
5. Boston College
6. Oklahoma
7. Oklahoma State
8. Southern Methodist
9. UCLA
10. Southern Cal
11. South Carolina
12. Maryland
13. Ohio State
14. Auburn
15. Louisiana State
16. Iowa
17. Florida State
18. Miami (Fla.)
19. Kentucky
20. Virginia

1985
1. Oklahoma
2. Michigan
3. Penn State
4. Tennessee
5. Florida
6. Texas A&M
7. UCLA
8. Air Force
9. Miami (Fla.)
10. Iowa
11. Nebraska
12. Arkansas
13. Alabama
14. Ohio State
15. Florida State
16. Brigham Young
17. Baylor
18. Maryland
19. Georgia Tech
20. Louisiana State

1986
1. Penn State
2. Miami (Fla.)
3. Oklahoma
4. Arizona State
5. Nebraska
6. Auburn
7. Ohio State
8. Michigan
9. Alabama
10. Louisiana State
11. Arizona
12. Baylor
13. Texas A&M
14. UCLA
15. Arkansas
16. Iowa
17. Clemson
18. Washington
19. Boston College
20. Virginia Tech

1987
1. Miami (Fla.)
2. Florida State
3. Oklahoma
4. Syracuse
5. Louisiana State
6. Nebraska
7. Auburn
8. Michigan State
9. UCLA
10. Texas A&M
11. Oklahoma State
12. Clemson
13. Georgia
14. Tennessee
15. South Carolina
16. Iowa
17. Notre Dame
18. Southern Cal
19. Michigan
20. Arizona State

1988
1. Notre Dame
2. Miami (Fla.)
3. **Florida State**
4. Michigan
5. West Virginia
6. UCLA
7. Southern Cal
8. Auburn
9. Clemson
10. Nebraska
11. Oklahoma State
12. Arkansas
13. Syracuse
14. Oklahoma
15. Georgia
16. Washington State
17. Alabama
18. Houston
19. Louisiana State
20. Indiana

1989
1. Miami (Fla.)
2. Notre Dame
3. **Florida State**
4. Colorado
5. Tennessee
6. Auburn
7. Michigan
8. Southern Cal
9. Alabama
10. Illinois
11. Nebraska
12. Clemson
13. Arkansas
14. Houston
15. Penn State
16. Michigan State
17. Pittsburgh
18. Virginia
19. Texas Tech
20. Texas A&M
21. West Virginia
22. Brigham Young
23. Washington
24. Ohio State
25. Arizona

1990
1. Colorado
2. Georgia Tech
3. Miami (Fla.)
4. **Florida State**
5. Washington
6. Notre Dame
7. Michigan
8. Tennessee
9. Clemson
10. Houston
11. Penn State
12. Texas
13. Florida
14. Louisville
15. Texas A&M
16. Michigan State
17. Oklahoma
18. Iowa
19. Auburn
20. Southern Cal
21. Mississippi
22. Brigham Young
23. Virginia
24. Nebraska
25. Illinois

1991
1. Miami (Fla.)
2. Washington
3. Penn State
4. **Florida State**
5. Alabama
6. Michigan
7. Florida
8. California
9. East Carolina
10. Iowa
11. Syracuse
12. Texas A&M
13. Notre Dame
14. Tennessee
15. Nebraska
16. Oklahoma
17. Georgia
18. Clemson
19. UCLA
20. Colorado
21. Tulsa
22. Stanford
23. Brigham Young
24. N. Carolina State
25. Air Force

1992
1. Alabama
2. **Florida State**
3. Miami (Fla.)
4. Notre Dame
5. Michigan
6. Syracuse
7. Texas A&M
8. Georgia
9. Stanford
10. Florida
11. Washington
12. Tennessee
13. Colorado
14. Nebraska
15. Washington State
16. Mississippi
17. N. Carolina State
18. Ohio State
19. North Carolina
20. Hawaii
21. Boston College
22. Kansas
23. Mississippi State
24. Fresno State
25. Wake Forest

**On January 6, 1948, in a special postseason poll after the Rose Bowl, the Associated Press voted Michigan No. 1 and Notre Dame No. 2. However, the postseason poll did not supersede the final regular-season poll of December 6, 1947.*
***Only 10 ranked.*

UPI Coaches (1950-90)

1950
1. Oklahoma
2. Texas
3. Tennessee
4. California
5. Army
6. Michigan
7. Kentucky
8. Princeton
9. Michigan State
10. Ohio State
11. Illinois
12. Clemson
13. Miami (Fla.)
14. Wyoming
15. Washington
Baylor
17. Alabama
18. Washington & Lee
19. Navy
20. Nebraska
Wisconsin
Cornell

1951
1. Tennessee
2. Michigan State
3. Illinois
4. Maryland
5. Georgia Tech
6. Princeton
7. Stanford
8. Wisconsin
9. Baylor
10. Texas Christian
11. Oklahoma
12. California
13. Notre Dame
14. San Francisco
Purdue
Washington State
17. Holy Cross
UCLA
Kentucky
20. Kansas

1952
1. Michigan State
2. Georgia Tech
3. Notre Dame
4. Oklahoma
Southern Cal
6. UCLA
7. Mississippi
8. Tennessee
9. Alabama
10. Wisconsin
11. Texas
12. Purdue
13. Maryland
14. Princeton
15. Ohio State
Pittsburgh
17. Navy
18. Duke
19. Houston
Kentucky

1953
1. Maryland
2. Notre Dame
3. Michigan State
4. UCLA
5. Oklahoma
6. Rice
7. Illinois
8. Texas
9. Georgia Tech
10. Iowa
11. Alabama
12. Texas Tech
13. West Virginia
14. Wisconsin
15. Kentucky
16. Army
17. Stanford
18. Duke
19. Michigan
20. Ohio State

1954
1. UCLA
2. Ohio State
3. Oklahoma
4. Notre Dame
5. Navy
6. Mississippi
7. Army
8. Arkansas
9. Miami (Fla.)
10. Wisconsin
11. Southern Cal
Maryland
Georgia Tech
14. Duke
15. Michigan
16. Penn State
17. Southern Methodist
18. Denver
19. Rice
20. Minnesota

1955
1. Oklahoma
2. Michigan State
3. Maryland
4. UCLA
5. Ohio State
6. Texas Christian
7. Georgia Tech
8. Auburn
9. Mississippi
10. Notre Dame
11. Pittsburgh
12. Southern Cal
13. Michigan
14. Texas A&M
15. Army
16. Duke
17. West Virginia
18. Miami (Fla.)
19. Iowa
20. Navy
Stanford
Miami (Ohio)

1956
1. Oklahoma
2. Tennessee
3. Iowa
4. Georgia Tech
5. Texas A&M
6. Miami (Fla.)
7. Michigan
8. Syracuse
9. Minnesota
10. Michigan State
11. Baylor
12. Pittsburgh
13. Oregon State
14. Texas Christian
15. Southern Cal
16. Wyoming
17. Yale
18. Colorado
19. Navy
20. Duke

1957
1. Ohio State
2. Auburn
3. Michigan State
4. Oklahoma
5. Iowa
6. Navy
7. Rice
8. Mississippi
9. Notre Dame
10. Texas A&M
11. Texas
12. Arizona State
13. Army
14. Duke
Wisconsin
16. Tennessee
17. Oregon
18. Clemson
UCLA
20. N. Carolina State

1958
1. Louisiana State
2. Iowa
3. Army
4. Auburn
5. Oklahoma
6. Wisconsin
7. Ohio State
8. Air Force
9. Texas Christian
10. Syracuse
11. Purdue
12. Mississippi
13. Clemson
14. Notre Dame
15. Florida
16. California
17. Northwestern
18. Southern Methodist

1959
1. Syracuse
2. Mississippi
3. Louisiana State
4. Texas
5. Georgia
6. Wisconsin
7. Washington
8. Texas Christian
9. Arkansas
10. Penn State
11. Illinois
12. Southern Cal
13. Alabama
14. Penn State
15. Oklahoma
16. Northwestern
Michigan State
18. Wyoming
19. Auburn
Missouri

1960
1. Minnesota
2. Iowa
3. Mississippi
4. Missouri
5. Wisconsin
6. Navy
7. Arkansas
8. Ohio State
9. Kansas
10. Alabama
11. Duke
Baylor
Michigan State
14. Auburn
15. Purdue
16. Florida
17. Texas
18. Yale
19. New Mexico State
Tennessee

1961
1. Alabama
2. Ohio State
3. Louisiana State
4. Texas
5. Mississippi
6. Minnesota
7. Colorado
8. Arkansas
9. Michigan State
10. Utah State
11. Purdue
Missouri
13. Georgia Tech
14. Duke
15. Kansas
16. Syracuse
17. Wyoming
18. Wisconsin
19. Miami (Fla.)
Penn State

1962
1. Southern Cal
2. Wisconsin
3. Mississippi
4. Texas
5. Alabama
6. Arkansas
7. Oklahoma
8. Louisiana
9. Penn State
10. Minnesota
11. Georgia Tech
12. Missouri
13. Ohio State
14. Duke
Washington
16. Northwestern
Oregon State
18. Arizona
Illinois
Miami (Fla.)

1963
1. Texas
2. Navy
3. Pittsburgh
4. Illinois
5. Nebraska
6. Auburn
7. Mississippi
8. Oklahoma
9. Alabama
10. Michigan State
11. Mississippi State
12. Syracuse
13. Arizona State
14. Memphis State
15. Washington
16. Penn State
Southern Cal
Missouri
19. North Carolina
20. Baylor

1964
1. Alabama
2. Arkansas
3. Notre Dame
4. Michigan
5. Texas
6. Nebraska
7. Louisiana State
8. Oregon State
9. Ohio State
10. Southern Cal
11. Florida State
12. Syracuse
13. Princeton
14. Penn State
Utah
16. Illinois
New Mexico
18. Tulsa
Missouri
20. Mississippi
Michigan State

1965
1. Michigan State
2. Arkansas
3. Nebraska
4. Alabama
5. UCLA
6. Missouri
7. Tennessee
8. Notre Dame
9. Southern Cal
10. Texas Tech
11. Ohio State
12. Florida
13. Purdue
14. Louisiana State
15. Georgia
16. Tulsa
17. Mississippi
18. Kentucky
19. Syracuse
20. Colorado

1966
1. Notre Dame
2. Michigan State
3. Alabama
4. Georgia
5. UCLA
6. Purdue
7. Nebraska
8. Georgia Tech
9. Southern Methodist
10. Miami (Fla.)
11. Florida
12. Mississippi
13. Arkansas
14. Tennessee
15. Wyoming
16. Syracuse
17. Houston
18. Southern Cal
19. Oregon State
20. Virginia Tech

1967
1. Southern Cal
2. Tennessee
3. Oklahoma
4. Notre Dame
5. Wyoming
6. Indiana
7. Alabama
8. Oregon State
9. Purdue
10. UCLA
11. Penn State
12. Syracuse
13. Colorado
14. Minnesota
15. Florida State
16. Miami (Fla.)
17. N. Carolina State
18. Georgia
19. Houston
20. Arizona State

1968
1. Ohio State
2. Southern Cal
3. Penn State
4. Georgia
5. Texas
6. Kansas
7. Tennessee
8. Notre Dame
9. Arkansas
10. Oklahoma
11. Purdue
12. Alabama
13. Oregon State
14. Florida State
15. Michigan
16. Southern Methodist
17. Missouri
18. Ohio
Minnesota
20. Houston
Stanford

1969

1. Texas
2. Penn State
3. Arkansas
4. Southern Cal
5. Ohio State
6. Missouri
7. Louisiana State
8. Michigan
9. Notre Dame
10. UCLA
11. Tennessee
12. Nebraska
13. Mississippi
14. Stanford
15. Auburn
16. Houston
17. Florida
18. Purdue
San Diego State
West Virginia

1970

1. Texas
2. Ohio State
3. Nebraska
4. Tennessee
5. Notre Dame
6. Louisiana State
7. Michigan
8. Arizona State
9. Auburn
10. Stanford
11. Air Force
12. Arkansas
13. Houston
Dartmouth
15. Oklahoma
16. Colorado
17. Georgia Tech
Toledo
19. Penn State
Southern Cal

1971

1. Nebraska
2. Alabama
3. Oklahoma
4. Michigan
5. Auburn
6. Arizona State
7. Colorado
8. Georgia
9. Tennessee
10. Louisiana State
11. Penn State
12. Texas
13. Toledo
14. Houston
15. Notre Dame
16. Stanford
17. Iowa State
18. North Carolina
19. Florida State
20. Arkansas
Mississippi

1972

1. Southern Cal
2. Oklahoma
3. Ohio State
4. Alabama
5. Texas
6. Michigan
7. Auburn
8. Penn State
9. Nebraska
10. Louisiana State
11. Tennessee
12. Notre Dame
13. Arizona State
14. Colorado
North Carolina
16. Louisville
17. UCLA
Washington State
19. Utah State
20. San Diego State

1973

1. Alabama
2. Oklahoma
3. Ohio State
4. Notre Dame
5. Penn State
6. Michigan
7. Southern Cal
8. Texas
9. UCLA
10. Arizona State
11. Nebraska
Texas Tech
13. Houston
14. Louisiana State
15. Kansas
Tulane
17. Miami (Ohio)
18. Maryland
19. San Diego State
Florida

1974*

1. Southern Cal
2. Alabama
3. Ohio State
4. Notre Dame
5. Michigan
6. Auburn
7. Penn State
8. Nebraska
9. N. Carolina State
10. Miami (Ohio)
11. Houston
12. Florida
13. Maryland
14. Baylor
15. Texas A&M
Tennessee
17. Mississippi State
18. Michigan State
19. Tulsa

1975

1. Oklahoma
2. Arizona State
3. Alabama
4. Ohio State
5. UCLA
6. Arkansas
7. Texas
8. Michigan
9. Nebraska
10. Penn State
11. Maryland
12. Texas A&M
13. Arizona
Pittsburgh
15. California
16. Miami (Ohio)
17. Notre Dame
West Virginia
19. Georgia
Southern Cal

1976

1. Pittsburgh
2. Southern Cal
3. Michigan
4. Houston
5. Ohio State
6. Oklahoma
7. Nebraska
8. Texas A&M
9. Alabama
10. Georgia
11. Maryland
12. Notre Dame
13. Texas Tech
14. Oklahoma State
15. UCLA
16. Colorado
17. Rutgers
18. Iowa State
19. Baylor
Kentucky

1977

1. Notre Dame
2. Alabama
3. Arkansas
4. Penn State
5. Texas
6. Oklahoma
7. Pittsburgh
8. Michigan
9. Washington
10. Nebraska
11. Florida State
12. Ohio State
Southern Cal
14. North Carolina
15. Stanford
16. North Texas State
Brigham Young
18. Arizona State
19. San Diego State
N. Carolina State

1978

1. Southern Cal
2. Alabama
3. Oklahoma
4. Penn State
5. Michigan
6. Notre Dame
7. Clemson
8. Nebraska
9. Texas
10. Arkansas
11. Houston
12. UCLA
13. Purdue
14. Missouri
15. Georgia
16. Stanford
17. Navy
18. Texas A&M
19. Arizona State
N. Carolina State

1979

1. Alabama
2. Southern Cal
3. Oklahoma
4. Ohio State
5. Houston
6. Pittsburgh
7. Nebraska
8. Florida State
9. Arkansas
10. Purdue
11. Washington
12. Brigham Young
13. Texas
14. North Carolina
15. Baylor
16. Indiana
17. Temple
18. Penn State
19. Michigan
20. Missouri

1980

1. Georgia
2. Pittsburgh
3. Oklahoma
4. Michigan
5. Florida State
6. Alabama
7. Nebraska
8. Penn State
9. North Carolina
10. Notre Dame
11. Brigham Young
12. Southern Cal
13. Baylor
14. UCLA
15. Ohio State
16. Purdue
17. Washington
18. Miami (Fla.)
19. Florida
20. Southern Methodist

1981

1. Clemson
2. Pittsburgh
3. Penn State
4. Texas
5. Georgia
6. Alabama
7. Washington
8. North Carolina
9. Nebraska
10. Michigan
11. Brigham Young
12. Ohio State
13. Southern Cal
14. Oklahoma
15. Iowa
16. Arkansas
17. Mississippi State
18. West Virginia
19. Southern Mississippi
20. Missouri

1982
1. Penn State
2. Southern Methodist
3. Nebraska
4. Georgia
5. UCLA
6. Arizona State
7. Washington
8. Arkansas
9. Pittsburgh
10. Florida State
11. Louisiana State
12. Ohio State
13. North Carolina
14. Auburn
15. Michigan
16. Oklahoma
17. Alabama
18. Texas
19. West Virginia
20. Maryland

1983
1. Miami (Fla.)
2. Nebraska
3. Auburn
4. Georgia
5. Texas
6. Florida
7. Brigham Young
8. Ohio State
9. Michigan
10. Illinois
11. Southern Methodist
12. Alabama
13. UCLA
14. Iowa
15. Air Force
16. West Virginia
17. Penn State
18. Oklahoma State
19. Pittsburgh
20. Boston College

1984
1. Brigham Young
2. Washington
3. Nebraska
4. Boston College
5. Oklahoma State
6. Oklahoma
7. Florida
8. Southern Methodist
9. Southern Cal
10. UCLA
11. Maryland
12. Ohio State
13. South Carolina
14. Auburn
15. Iowa
16. Louisiana State
17. Virginia
18. West Virginia
19. Kentucky
Florida State

1985
1. Oklahoma
2. Michigan
3. Penn State
4. Tennessee
5. Air Force
6. UCLA
7. Texas A&M
8. Miami (Fla.)
9. Iowa
10. Nebraska
11. Ohio State
12. Arkansas
13. Florida State
14. Alabama
15. Baylor
16. Fresno State
17. Brigham Young
18. Georgia Tech
19. Maryland
20. Louisiana State

1986
1. Penn State
2. Miami (Fla.)
3. Oklahoma
4. Nebraska
5. Arizona State
6. Ohio State
7. Michigan
8. Auburn
9. Alabama
10. Arizona
11. Louisiana State
12. Texas A&M
13. Baylor
14. UCLA
15. Iowa
16. Arkansas
17. Washington
18. Boston College
19. Clemson
20. Florida State

1987
1. Miami (Fla.)
2. Florida State
3. Oklahoma
4. Syracuse
5. Louisiana State
6. Nebraska
7. Auburn
8. Michigan State
9. Texas A&M
10. Clemson
11. UCLA
12. Oklahoma State
13. Tennessee
14. Georgia
15. South Carolina
16. Iowa
17. Southern Cal
18. Michigan
19. Texas
20. Indiana

1988
1. Notre Dame
2. Miami (Fla.)
3. Florida State
4. Michigan
5. West Virginia
6. UCLA
7. Auburn
8. Clemson
9. Southern Cal
10. Nebraska
11. Oklahoma State
12. Syracuse
13. Arkansas
14. Oklahoma
15. Georgia
16. Washington State
17. N. Carolina State
Alabama
19. Indiana
20. Wyoming

1989
1. Miami (Fla.)
2. Florida State
3. Notre Dame
4. Colorado
5. Tennessee
6. Auburn
7. Alabama
8. Michigan
9. Southern Cal
10. Illinois
11. Clemson
12. Nebraska
13. Arkansas
14. Penn State
15. Virginia
16. Texas Tech
Michigan State
18. Brigham Young
19. Pittsburgh
20. Washington

1990
1. Georgia Tech
2. Colorado
3. Miami (Fla.)
4. Florida State
5. Washington
6. Notre Dame
7. Tennessee
8. Michigan
9. Clemson
10. Penn State
11. Texas
12. Louisville
13. Texas A&M
14. Michigan State
15. Virginia
16. Iowa
17. Brigham Young
Nebraska
19. Auburn
20. San Jose State
21. Syracuse
22. Southern Cal
23. Mississippi
24. Illinois
25. Virginia Tech

**Beginning in 1974, by agreement with the American Football Coaches Association, teams on probation by the NCAA were ineligible for ranking and national championship consideration by the UPI Board of Coaches.*

USA Today/CNN Coaches (1991-)

1991
1. Washington
2. Miami (Fla.)
3. Penn State
4. Florida State
5. Alabama
6. Michigan
7. California
8. Florida
9. East Carolina
10. Iowa
11. Syracuse
12. Notre Dame
13. Texas A&M
14. Oklahoma
15. Tennessee
16. Nebraska
17. Clemson
18. UCLA
19. Georgia
20. Colorado
21. Tulsa
22. Stanford
23. Brigham Young
24. Air Force
25. N. Carolina State

1992
1. Alabama
2. Florida State
3. Miami (Fla.)
4. Notre Dame
5. Michigan
6. Texas A&M
7. Syracuse
8. Georgia
9. Stanford
10. Washington
11. Florida
12. Tennessee
13. Colorado
14. Nebraska
15. N. Carolina State
16. Mississippi
17. Washington State
18. Ohio State
19. Hawaii
20. North Carolina
21. Boston College
22. Fresno State
23. Kansas
24. Mississippi State
25. Penn State

SEMINOLE SIDELINE

Doak Campbell Stadium is one of only 12 Division 1A fields with prescription athletic turf. Forty-five other schools use natural grass at their home fields, while 51 stadiums feature some type of artificial surface.

RECORD BOOK RECORD BOOK RECORD BOOK

RECORD BOOK RECORD BOOK RECORD BOOK

RECORD BOOK RECORD BOOK RECORD BOOK

RECORD BOOK RECORD BOOK RECORD BOOK

RECORD BOOK

RECORD BOOK RECORD BOOK RECORD BOOK

RECORD BOOK RECORD BOOK RECORD BOOK

RECORD BOOK RECORD BOOK RECORD BOOK

RECORD BOOK RECORD BOOK RECORD BOOK

INDIVIDUAL RECORDS

(Bowl games not included)

TOTAL OFFENSE

Most Plays
Game - 61, Gary Huff vs. Houston, Nov. 4, 1972
Season - 465, Charlie Ward, 1992
Career - 921, Gary Huff, 1970-72

Most Yards Gained
Game - 506, Charlie Ward vs. Maryland, Nov. 7, 1992
Season - 3,151, Charlie Ward, 1992
Career - 6,086, Gary Huff, 1970-72

Most Touchdowns Responsible For
Game - 6, Gary Huff vs. South Carolina, Oct. 23, 1971; Peter Tom Willis vs. Memphis State, Nov. 18, 1989
Season - 28, Charlie Ward, 1992
Career - 54, Gary Huff, 1970-72

RUSHING

Most Rushes
Game - 33, Greg Allen vs. East Carolina, Sept. 3, 1983
Season - 239, Larry Key, 1977
Career - 625, Larry Key, 1974-77

Most Yards Gained
Game - 322, Greg Allen vs. Western Carolina, Oct. 31, 1981
Season - 1,230, Sammie Smith, 1987
Career - 3,769, Greg Allen, 1981-84

Most Yards Gained (Season)
By a Freshman - 888, Greg Allen, 1981
By a Sophomore - 1,230, Sammie Smith, 1987
By a Junior - 1,134, Greg Allen, 1983
By a Senior - 1,117, Larry Key, 1977

Most Games Gaining 100 Yards
Season - 7, Sammie Smith, 1987
Career - 16, Greg Allen, 1981-84

Consecutive 100-Yard Games
Career - 4, Sammie Smith, 1987

Most Games Gaining 200 Yards
Season - 2, Greg Allen, 1981
Career - 4, Greg Allen, 1981-84

Most Games Gaining 300 Yards
Season - 1, Greg Allen, 1981
Career - 1, Greg Allen, 1981

Highest Average Per Rush
Game (Min. 10 atts.) - 14.1 (15-212), Victor Floyd vs. South Carolina, Nov. 9, 1985; (Min. 20 atts.) - 10.1 (22-223), Greg Allen vs. Arizona State, Nov. 4, 1984
Season (Min. 100 atts.) - 7.3 (133-971), Greg Allen, 1984
Career (Min. 200 atts.) - 6.2, Sammie Smith, 1985-88

Most Touchdowns Rushing
Game - 4, Greg Allen vs. South Carolina, Nov. 6, 1982 and vs. Louisville, Nov. 13, 1982
Season - 20, Greg Allen, 1982
Career - 44, Greg Allen, 1981-84

Longest Rush
Game - 97, Larry Key vs. Virginia Tech, Nov. 11, 1976

Most All-Purpose Yardage
Game - 417, Greg Allen vs. Western Carolina, Oct. 31, 1981
Season - 1,605, Greg Allen, 1982
Career - 4,996, Greg Allen, 1981-84

PASSING

Highest Passing Efficiency Rating
Season (Min. 10 atts./game) - 153.0, Chip Ferguson, 1988
Career (Min. 15 cmp./game) - 148.5, Peter Tom Willis, 1986-89

Most Passes Attempted
Game - 58, Gary Huff vs. Florida, Oct. 7, 1972
Season - 385, Gary Huff, 1972
Career - 796, Gary Huff, 1970-72

Most Passes Completed
Game - 31, Bill Cappleman vs. Memphis State, Nov. 15, 1969
Season - 211, Peter Tom Willis, 1989
Career - 436, Gary Huff, 1970-72

Highest Completion Percentage
Game (Min. 15 atts.) - 85.0 (17-20), Peter Tom Willis vs. South Carolina, Nov. 5, 1988
Season (Min. 100 atts.) - 66.9 (109-163), Brad Johnson, 1990
Career (Min. 300 atts.) - 60.8 (304-500), Peter Tom Willis, 1986-89

Most Interceptions Thrown
Game - 5, Bill Cappleman vs. Virginia Tech, Nov. 2, 1968
Season - 23, Gary Huff, 1972
Career - 42, Gary Huff, 1970-72

Lowest Interception Percentage
Season (Min. 100 atts.) - 1.65 (2-121), Steve Tensi, 1962
Career (Min. 300 atts.) - 2.94 (16-545), Casey Weldon, 1988-91

Erie, Pa. native Fred Biletnikoff was Florida State's first consensus All-American; his number 25 is one of just three retired by the school.

Most Yards Gained
Game - 508, Bill Cappleman vs. Memphis State, Nov. 15, 1969
Season - 3,124, Peter Tom Willis, 1989
Career - 6,378, Gary Huff, 1970-72

Most 200-Yard Games
Season - 9, Gary Huff, 1972 and Peter Tom Willis, 1989
Career - 15, Gary Huff, 1970-72

Consecutive 200-Yard Games
Career - 11, Gary Huff, 1971-72

Most 300-Yard Games
Season - 6, Peter Tom Willis, 1989
Career - 6, Peter Tom Willis, 1986-89

Consecutive 300-Yard Games
Season - 3, Peter Tom Willis, 1989
Career - 3, Kim Hammond, 1967 and Peter Tom Willis, 1989

Most Yards Per Attempt
Game (Min. 15 atts.) - 15.5 (482-31), Peter Tom Willis vs. Memphis State, Nov. 18, 1989
Season (Min. 100 atts.) - 9.0 (3,124-346), Peter Tom Willis, 1989
Career (Min. 300 atts.) - 8.6 (4,291-500), Peter Tom Willis, 1989

Most Yards Per Completion
Game (Min. 15 atts.) - 25.0 (325-13), Casey Weldon vs. Florida, Dec. 1, 1990
Season (Min. 100 atts.) - 15.6 (1,218-78), Eric Thomas, 1984
Career (Min. 300 atts.) - 14.6 (6,378-436), Gary Huff, 1970-72

Most Touchdown Passes
Game - 6, Peter Tom Willis vs. Memphis State, Nov. 18, 1989
Season - 25, Bill Cappleman, 1968 and Gary Huff, 1972
Career - 52, Gary Huff, 1970-72

Consecutive Games With a Touchdown Pass
Career - 13, Gary Huff, 1970-72

Longest Pass
Game - 96, Jimmy Jordan to Kurt Unglaub vs. Virginia Tech, Nov. 20, 1976

RECEIVING

Most Passes Caught
Game - 16, Ron Sellers vs. South Carolina, Oct. 26, 1968
Season - 86, Ron Sellers, 1968
Career - 212, Ron Sellers, 1966-68

Consecutive Games Catching a Pass
Career - 30, Ron Sellers, 1966-68 and Lawrence Dawsey, 1987-90

Most Yards Gained
Game - 260, Ron Sellers vs. Wake Forest, Nov. 23, 1968
Season - 1,496, Ron Sellers, 1968
Career - 3,598, Ron Sellers, 1966-68

Highest Average Per Reception
Game (Min. 5 rec.) - 34.6 (173-5), Ron Sellers vs. Maryland, Sept. 21, 1968
Season (Min. 30 rec.) - 21.7 (738-34), Hassan Jones, 1985
Career (Min. 70 rec.) - 20.1 (2,392-119), Barry Smith, 1970-72

Most TD Passes Caught
Game - 5, Ron Sellers vs. Wake Forest, Nov. 23, 1968
Season - 13, Barry Smith, 1972
Career - 25, Barry Smith, 1970-72

Most Yards Gained Per Game
Season - 149.6, Ron Sellers, 1968
Career - 119.9, Ron Sellers, 1966-68

Most 100-Yard Receiving Games
Season - 8, Barry Smith, 1972
Career - 18, Ron Sellers, 1966-68

Most 200-Yard Receiving Games
Season - 4, Ron Sellers, 1968
Career - 5, Ron Sellers, 1966-68

SCORING

Most Points
Game - 30, Ron Sellers vs. Wake Forest, Nov. 23, 1968
Season - 126, Greg Allen, 1982
Career - 393, Derek Schmidt, 1984-87

Most Touchdowns
Game - 5, Ron Sellers vs. Wake Forest, Nov. 23, 1968
Season - 21, Greg Allen, 1982
Career - 46, Greg Allen, 1981-84

Most PAT Attempted
Game - 10, Five Times (latest Dan Mowrey vs. Tulane, Nov. 14, 1992)
Season - 58, Richie Andrews, 1988
Career - 178, Derek Schmidt, 1984-87

Most PAT Made
Game - 10, Four Times (latest Dan Mowrey vs. Tulane, Nov. 14, 1992)
Season - 57, Richie Andrews, 1988
Career - 174, Derek Schmidt, 1984-87

Highest Percentage of PAT Made
Season (Min. 25 att.) - 100.0 (38-38), Bill Capece, 1980; Derek Schmidt (42-42), 1984 and (44-44), 1985
Career (Min. 100 att.) - 97.8 (174-178), Derek Schmidt, 1984-87

Consecutive PAT Made
Career - 108, Derek Schmidt, 1984-86

Most Points Kicking
Game - 18, Bill Capece vs. Pittsburgh, Oct. 11, 1980
Season - 116, Derek Schmidt, 1987
Career - 393, Derek Schmidt, 1984-87

PUNTING

Most Punts
Game - 12, Joe Downey vs. Houston, Nov. 3, 1973; Bill Cheshire vs. Florida, Sept. 28, 1968
Season - 81, Joe Downey, 1973
Career - 244, Rohn Stark, 1978-81

Highest Average
Game (Min. 5 punts) - 54.8 (329-6), Rohn Stark vs. Florida, Nov. 28, 1981
Season (Min. 30 punts) - 46.0 (2,941-64), Rohn Stark, 1981
Career (Min. 100 punts) - 42.7 (10,418-244), Rohn Stark, 1978-81

Most Yards on Punts
Game - 465, Joe Downey vs. Houston, Nov. 3, 1973
Season - 3,092, Joe Downey, 1973
Career - 10,418, Rohn Stark, 1978-81

Longest Punt
Game - 84, Tommy Brown vs. Tampa, 1950

PUNT RETURNS

Most Punt Returns
Game - 10, David Snell vs. South Carolina, Oct. 24, 1970
Season - 40, David Snell, 1970
Career - 126, Deion Sanders, 1985-88

Most Yards on Punt Returns
Game - 137, Bobby Jackson vs. Virginia Tech, Nov. 16, 1974
Season - 503, Deion Sanders, 1988
Career - 1,429, Deion Sanders, 1985-88

Highest Average Per Punt Return
Game (Min. 3) - 45.7 (137-3), Bobby Jackson vs. Virginia Tech, Nov. 16, 1974
Season (Min. 10) - 20.1 (241-12), Phil Abraira, 1969
Career (Min. 25) - 14.0 (377-27), Buddy Blankenship, 1964-65

Most TDs on Punt Returns
Game - 2, Joe Wessel vs. Arizona State, Nov. 3, 1984
Season - 3, Joe Wessel, 1984
Career - 3, Joe Wessel, 1981-84; Deion Sanders, 1985-88; Terrell Buckley, 1989-91

Longest Punt Return
Game - 92, Phil Abraira vs. North Carolina State, Nov. 22, 1969

KICKOFF RETURNS

Most Kickoff Returns
Game - 6, Larry Key vs. Miami, Sept. 24, 1977 and vs. Miami, Sept. 18, 1976; Joe Goldsmith vs. Mississippi State, Oct. 13, 1973; Billy Allen vs. East Carolina, Sept. 3, 1983
Season - 29, Joe Goldsmith, 1973
Career - 73, Keith Ross, 1985-88

Most Yards on Kickoff Returns
Game - 184, Leon Bright vs. Virginia Tech, Nov. 16, 1974
Season - 583, Keith Ross, 1986
Career - 1,703, Keith Ross, 1985-88

Highest Average Per Kickoff Return
Game (Min. 3) - 60.3 (181-3), Tamarick Vanover vs. Florida, Nov. 28, 1992
Season (Min. 10) - 27.5 (358-13), Bill Odom, 1955
Career (Min. 35) - 24.1 (1,278-53), Keith Ross, 1985-87

Most TDs on Kickoff Returns
Game - 1, 12 Times (latest Shannon Baker vs. Tulane, Nov. 14, 1992)
Season - 2, Tamarick Vanover, 1992
Career - 2, Eddie McMillan, 1970-72; T.K. Wetherell, 1964-66; Tamarick Vanover, 1992

Longest Kickoff Return
Game - 100, Leon Bright vs. Virginia Tech, Nov. 16, 1974; Bill Moremen/T.K. Wetherell vs. Kentucky, Oct. 9, 1965; Keith Ross/Dexter Carter vs. Miami, Nov. 1, 1986

FIELD GOALS

Most Field Goals Attempted
Game - 8, Frank Fontes vs. Wake Forest, Sept. 26, 1970
Season - 31, Derek Schmidt, 1987
Career - 104, Derek Schmidt, 1984-87

Most Field Goals Made
Game - 5, Bill Capece vs. Pittsburgh, Oct. 11, 1980
Season - 23, Derek Schmidt, 1987
Career - 73, Derek Schmidt, 1984-87

Highest Percentage of Field Goals Made
Season (Min. 15 atts.) - 74.2 (23-31), Derek Schmidt, 1987
Career (Min. 50 atts.) - 70.2 (73-104), Derek Schmidt, 1984-87

Longest Field Goal Made
Game - 54, Derek Schmidt vs. Miami, Sept. 22, 1984

BLOCKED KICKS

Most Blocked Kicks
Game - 2, Joe Wessel vs. Temple, Sept. 29, 1984; J.T. Thomas vs. Louisville, Sept. 12, 1970
Season - 5, Joe Wessel, 1984
Career - 7, Bobby Butler, 1977-80

Most Blocked Punts
Game - 2, Ron Hester vs. Boston College, Oct. 18, 1980; Kelvin Smith vs. Southern Miss, Oct. 1987
Season - 4, Joe Wessel, 1984
Career - 5, Bobby Butler, 1977-80

Most Blocked Field Goals
Game - 2, J.T. Thomas vs. Louisville, Sept. 12, 1970
Season - 2, J.T. Thomas, 1970
Career - 2, Alphonso Carreker, 1980-83; J.T. Thomas, 1969-71

Most TDs Scored Off Blocked Kicks
Game - 2, Joe Wessel vs. Arizona State, Nov. 3, 1984
Season - 3, Joe Wessel, 1984
Career - 3, Joe Wessel, 1981-84

Most TDs Scored Off Blocked Punts
Game - 2, Joe Wessel vs. Arizona State, Nov. 3, 1984
Season - 3, Joe Wessel, 1984
Career - 3, Joe Wessel, 1981-84

SEMINOLE SIDELINE

In 1992, for the second consecutive year, two Seminoles finished in the Top 10 in balloting for the Heisman Trophy. Linebacker Marvin Jones finished fourth, the highest finish ever for a Florida State defender. Jones also became the fourth FSU defender ever to rank in the Top 10 in Heisman balloting. Quarterback Charlie Ward made a late run and received enough votes for a No. 6 finish. Seminoles in the Heisman Trophy voting over the years:

YEAR	PLAYER	PLACE	POINTS
1967	Kim Hammond	5th	90
1968	Ron Sellers	10th	91
1972	Gary Huff	10th	138
1979	Ron Simmons	9th	41
1984	Greg Allen	8th	37
1988	Deion Sanders	8th	22
1991	Casey Weldon	2nd	503
1991	Terrell Buckley	8th	102
1992	Marvin Jones	4th	392
1992	Charlie Ward	6th	126

Most TDs Scored Off Blocked Field Goals
Game - 1, Many Players (latest Eric Riley vs. Temple, Sept. 29, 1984)
Season - 1, Many Players (latest Eric Riley, 1984)
Career - 1, Many Players (latest Eric Riley, 1980-84)

FUMBLES

Caused Fumbles
Game - 2, Many Players
Season - 13, Ron Simmons, 1977
Career - 17, Ron Simmons, 1977-80

Fumble Recoveries
Game - 3, Ron Wallace vs. Wichita State, Sept. 20, 1969
Season - 6, Ron Wallace, 1969
Career - 8, Ron Simmons, 1977-80; Willie Jones, 1975-78; Ron Wallace, 1968-70

TACKLES

Most Tackles
Game - 29, Dale McCullers vs. Texas A&M, Oct. 5, 1968
Season - 181, Aaron Carter, 1977
Career - 512, Aaron Carter, 1974-77

Most Quarterback Sacks
Game - 5, Ron Simmons vs. North Texas State, Oct. 29, 1977
Season - 12, Ron Simmons, 1977
Career - 25, Ron Simmons, 1977-80

Most Tackles for Loss
Game - 4, Isaac Williams vs. Temple, Sept. 29, 1984; Anthony Moss vs. Virginia Tech, Oct. 14, 1989
Season - 17, Ron Simmons, 1979
Career - 44, Ron Simmons, 1977-80

INTERCEPTIONS

Most Passes Intercepted
Game - 3, Five Times, (latest Corey Sawyer vs. N.C. State, Sept. 19, 1992)
Season - 12, Terrell Buckley, 1989-91
Career - 21, Terrell Buckley, 1989-91

Most Yards on Interceptions
Game - 109, LeRoy Butler vs. Syracuse, Oct. 7, 1969
Season - 238, Terrell Buckley, 1991
Career - 501, Terrell Buckley, 1989-91

Most TDs on Interceptions
Game - 1, Many Players (latest Clifton Abraham vs. Tulane, Nov. 14, 1992)
Season - 2, Deion Sanders, 1988; Terrell Buckley, 1990 and 1991
Career - 4, Deion Sanders, 1985-88; Terrell Buckley, 1989-91

Longest Interception Return
Game - 100, Deion Sanders vs. Tulsa, Oct. 19, 1985

TEAM RECORDS

SINGLE GAME OFFENSE

Total Offense

Most Plays - 100, vs. East Carolina, Sept. 20, 1980
Most Plays, Both Teams - 173, vs. San Diego State, Oct. 27, 1973
Most Yards Gained - 858, vs. Maryland, Nov. 7, 1992
Most Yards Gained, Both Teams - 1,294, vs. Maryland, Nov. 7, 1992
Most Touchdowns - 10, vs. Maryland, Nov. 7, 1992

Rushing

Most Rushes - 81, vs. East Carolina, Sept. 20, 1980
Most Rushes, Both Teams - 120, vs. Oklahoma, Sept. 25, 1976
Most Yards - 479, vs. Western Carolina, Oct. 31, 1981
Most Yards, Both Teams - 706, vs. Louisville, Nov. 13, 1982
Most Touchdowns - 7, vs. East Carolina, Sept. 20, 1980; vs. Cincinnati, Nov. 10, 1990

Passing

Most Passes Attempted - 59, vs. Florida, Oct. 7, 1972
Most Passes Attempted, Both Teams - 102, vs. Florida, Nov. 28, 1992
Most Passes Completed - 32, vs. Miami, Oct. 6, 1990
Most Passes Completed, Both Teams - 56, vs. Ohio State, Oct. 3, 1981
Highest Percentage Completed (Min. 20 atts.) - 84.0 (21-25), vs. Virginia Tech, Oct. 2, 1971
Most Interceptions Thrown - 7, vs. South Carolina, Nov. 10, 1984
Most Yards Gained - 535, vs. Memphis State, Nov. 18, 1989
Most Yards Gained, Both Teams - 829, vs. Memphis State, Nov. 18, 1989
Touchdown Passes - 6, vs. Memphis State, Nov. 18, 1989

Scoring

Most Points - 76, vs. Tulsa, Oct. 19, 1985
Most Points, Both Teams - 96, vs. Arizona State, Nov. 3, 1984
Greatest Margin of Victory - 74, vs. Whiting Field, 1949*; 63, vs. Tulane, Nov. 14, 1992
Greatest Margin of Defeat - 49, vs. Florida, Dec. 1, 1973
Most Touchdowns - 10, Five Times (latest vs. Tulane, Nov. 14, 1992)
Most Touchdowns, Both Teams - 13, vs. East Carolina, Sept. 3, 1983; vs. Maryland, Nov. 7, 1992
Most PAT Made - 10, Four Times (latest vs. Tulane, Nov. 14, 1992)
Most PAT Made, Both Teams - 12, vs. Tulsa, Oct. 19, 1985; vs. Tulane, Oct. 13, 1987; vs. Maryland, Nov. 7, 1992
Most Field Goals Made - 5, vs. Pittsburgh, Oct. 11, 1980
Most Field Goals Made, Both Teams - 6, vs. Florida, Dec. 3, 1983

*Not recognized by the NCAA

First Downs

Most First Downs - 40, vs. Maryland, Nov. 7, 1992
Most First Downs, Both Teams - 67, vs. Maryland, Nov. 7, 1992
Most Rushing First Downs - 24, vs. East Carolina, Sept. 20, 1980
Most Rushing First Downs, Both Teams - 32, vs. Auburn, Oct. 23, 1976
Most Passing First Downs - 23, vs. Memphis State, Nov. 18, 1989
Most Passing First Downs, Both Teams - 38, vs. Memphis State, Nov. 18, 1989
Most Penalty First Downs - 5, vs. Miami, Oct. 28, 1989; vs. Florida, Dec. 2, 1989
Most Penalty First Downs, Both Teams - 13, vs. Miami, Oct. 28, 1989

Punting

Most Punts - 12, vs. Houston, Nov. 3, 1973; vs. Florida, Sept. 28, 1968
Highest Average (Min. 5) - 54.8 (329-6), vs. Florida, Nov. 28, 1981

Punt Returns

Most Punt Returns - 10, vs. South Carolina, Oct. 24, 1970
Most Yards Gained - 171, vs. Virginia Tech, Nov. 16, 1974
Most Touchdowns - 2, vs. Arizona State, Nov. 3, 1984

Kickoff Returns

Most Kickoff Returns - 9, vs. Miami, Sept. 18, 1976; vs. Auburn, Nov. 19, 1960
Most Yards Gained - 209, vs. Florida, Nov. 28, 1992
Most Touchdowns - 1, 12 Times (latest vs. Tulane, Nov. 14, 1992)

Fumbles

Most Fumbles - 10, vs. Wichita State, Sept. 20, 1969
Most Fumbles, Both Teams - 27, vs. Wichita State, Sept. 20, 1969
Most Fumbles Lost - 7, vs. Wichita State, Sept. 20, 1969
Most Fumbles Lost, Both Teams - 17, vs. Wichita State, Sept. 20, 1969

Penalties

Most Penalties - 16, vs. Virginia Tech, Nov. 12, 1986; vs. Duke, Sept. 5, 1992
Most Penalties, Both Teams - 31, vs. South Carolina, Nov. 9, 1985
Most Yards Penalized - 172, vs. Furman, Sept. 21, 1957
Most Yards Penalized, Both Teams - 264, vs. South Carolina, Nov. 9, 1985

SEMINOLE SIDELINE

Florida State finished in the top 20 in the nation in college football attendance last year, averaging 62,797 fans a game. Of the 20 schools ranked, FSU was one of eight to increase in attendance over the previous year. In addition, Florida State and Brigham Young were the only two schools to make the list with stadium capacities of less than 75,000.

SINGLE GAME DEFENSE

Total Defense

Fewest Plays - 38, Memphis State, Nov. 4, 1967
Fewest Yards - 23, The Citadel, Sept. 15, 1962
Most Yards - 651, Arizona State, Nov. 3, 1984

Rushing Defense

Fewest Rushes - 19, Brigham Young, Aug. 29, 1991
Fewest Yards - (-18), Miami (36 carries), Nov. 2, 1985
Most Yards - 472, Nebraska, Sept. 19, 1981

Passing Defense

Fewest Passes Attempted - 4, Georgia Tech, Oct. 4, 1975; Virginia Tech, Oct. 11, 1975; Memphis State, Nov. 4, 1967
Fewest Passes Completed - 0, William & Mary, Oct. 22, 1960
Lowest Percentage Completed (Min. 10 atts.) - 15.4 (2-13), Kansas State, Oct. 2, 1976; The Citadel, Sept. 15, 1962
Fewest Yards Passing - 0, William & Mary, Oct. 22, 1960
Most Yards Passing - 532, Arizona State, Nov. 3, 1984
Most Passes Intercepted - 6, vs. Louisville, Nov. 2, 1991
Most Yards on Interceptions - 134, vs. Tulsa, Oct. 19, 1985
Most TDs on Interceptions - 2, vs. Tulsa, Oct. 19, 1985; vs. Louisiana Tech, Oct. 22, 1988; vs. Michigan, Sept. 28, 1991

First Downs

Fewest First Downs - 2, The Citadel, Sept. 15, 1962
Fewest Rushing First Downs - 0, Louisville, Sept. 13, 1980
Fewest Passing First Downs - 0, Seven Times (latest East Carolina, Sept. 20, 1980)

Blocked Kicks
Most Blocked Kicks - 2, Many Times (latest vs. Louisiana Tech, Oct. 22, 1988)
Most Blocked Punts - 2, Five Times (latest vs. Louisiana Tech, Oct. 22, 1988)
Most Blocked Field Goals - 2, vs. Louisville, Sept. 12, 1970
Most TDs off Blocked Kicks - 2, vs. Arizona State, Nov. 3, 1984; vs. Tulane, Oct. 20, 1984
Most TDs off Blocked Punts - 2, vs. Tulane, Oct. 20, 1984; vs. Arizona State, Nov. 3, 1984
Most TDs off Blocked Field Goals - 1, Many Times (latest vs. Temple, Sept. 29, 1984)

Fumbles
Most Fumbles Caused - 17, vs. Wichita State, Sept. 20, 1969
Most Fumbles Recovered - 10, vs. Wichita State, Sept. 20, 1969

Turnovers
Most Turnovers - 12 (2 int.-10 fumbles), Wichita State, Sept. 20, 1969

SINGLE SEASON OFFENSE

Total Offense
Most Yards Per Game - 487.9 (5,361-11), 1987
Highest Average Per Play - 6.39, 1988 (4,871-762) and 1990, (4,922-770)
Most Yards - 5,401, 1991
Most Touchdowns - 58, 1988

Rushing
Most Yards - 3,021, 1984
Most Yards Per Game - 274.6, 1984 (3,021-11)
Highest Average Per Play - 5.6, 1987 (2,995-530)
Most Touchdowns - 34, 1987

Passing
Most Passes Attempted - 390, 1991
Most Passes Completed - 234, 1991
Highest Average Per Attempt - 8.91, 1989 (3,448-387)
Highest Average Per Completion - 16.3, 1984 (1,938-119)
Most Yards - 3,448, 1989
Most Yards Per Game - 313.5, 1989 (3,448-11)
Highest Completion Percentage - 63.8, 1990 (222-348)
Most TD Passes - 29, 1988 and 1988
Highest Passing Efficiency Rating Points - 149.9, 1989

Scoring
Most Points - 450, 1987
Most Points Per Game - 40.9, 1987 (450-11)
Consecutive 50 Point Games - 3, 1986
Most Touchdowns - 58, 1988
Most PAT Made - 57, 1988
Most Field Goals Made - 23, 1987

First Downs
Most First Downs - 283, 1991
Most Rushing First Downs - 152, 1987
Most Passing First Downs - 157, 1989
Most Penalty First Downs - 26, 1989

Punting
Most Punts - 81, 1973
Fewest Punts - 35, 1988
Highest Average Per Punt - 45.2, 1981 (2,941-65)

Punt Returns
Most Punt Returns - 44, 1970
Fewest Punt Returns - 14, 1960
Most Yards - 649, 1988
Highest Average Per Punt Return - 15.5, 1988 (649-42)
Most Touchdowns - 4, 1979

Kickoff Returns
Most Kickoff Returns - 56, 1973
Fewest Kickoff Returns - 15, 1962 and 1964
Most Yards - 998, 1974
Highest Average Per Kickoff Return - 30.3, 1992 (819-27)
Most Touchdowns - 3, 1992

Fumbles
Most Fumbles - 42, 1969
Most Fumbles Lost - 27, 1969
Fewest Fumbles - 10, 1966
Fewest Fumbles Lost - 5, 1965 and 1966

Penalties
Most Penalties - 93, 1988
Most Yards Penalized - 895, 1989
Fewest Penalties - 40, 1976
Fewest Yards Penalized - 423, 1976

SINGLE SEASON DEFENSE

Total Defense
Fewest Yards - 1,811, 1964
Fewest Yards Per Game - 181.1, 1964 (1,811-10)
Lowest Average Per Play - 3.3, 1964 (3,410-658)
Fewest Touchdowns - 8, 1980

Rushing Defense
Fewest Yards - 750, 1964
Fewest Yards Per Game - 75.0, 1964 (750-10)
Lowest Average Per Play - 2.1, 1964 (750-355)
Fewest Touchdowns - 2, 1980

Passing Defense
Fewest Yards - 675, 1958
Fewest Yards Per Game - 63.5, 1975 (698-11)
Fewest Yards Per Attempt - 4.7, 1962 (693-148)
Fewest Yards Per Completion - 10.3, 1962 (693-67)
Lowest Completion Percentage - 34.1, 1979 (91-267)
Fewest Touchdowns - 2, 1956, 1958, 1963 and 1964
Most Interceptions - 25, 1968 and 1991
Most Yards on Interceptions - 335, 1991
Most TDs on Interceptions - 6, 1988

Scoring Defense
Fewest Points - 66, 1964
Fewest Points Per Game - 6.6, 1964 (66-10)

First Downs
Fewest First Downs - 90, 1962
Fewest Rushing First Downs - 45, 1962
Fewest Passing First Downs - 28, 1958
Fewest Penalty First Downs - 2, 1957

Kickoff Returns
Lowest Average Per Kickoff Return - 15.7, 1962 (502-32)

Punt Returns
Lowest Average Per Punt Return - 1.8, 1989 (22-12)
Most Punts Returned for TD - 4, 1984

Blocked Kicks
Most Blocked Kicks - 9, 1982 and 1984
Most Blocked Punts - 8, 1984
Most Blocked Field Goals - 4, 1970
Most TDs off Blocked Kicks - 6, 1984
Most TDs off Blocked Punts - 5, 1984
Most TDs off Blocked Field Goals - 1, Many Years (latest 1984)

Fumbles
Most Fumbles Caused - 45, 1979
Most Fumbles Recovered - 26, 1957

Two-sport professional Deion Sanders participated in three sports during his years at Florida State, adding track to football and baseball. He still owns several FSU records for interceptions and punt returns.

YEAR-BY-YEAR RECORDS

Total Offense

YEAR	NAME	PLAYS	YARDS	TD
1955	Len Swantic	116	595	6
1956	Lee Corso	147	725	8
1957	Bobby Renn	148	680	6
1958	Fred Pickard	122	602	4
1959	Joe Majors	227	1141	10
1960	Ed Trancygier	152	695	9
1961	Eddie Feely	181	722	7
1962	Eddie Feely	165	982	7
1963	Steve Tensi	169	852	9
1964	Steve Tensi	215	1635	15
1965	Ed Pritchett	325	1455	7
1966	Gary Pajcic	290	1735	9
1967	Kim Hammond	297	2074	17
1968	Bill Cappleman	349	2342	26
1969	Bill Cappleman	417	2135	14
1970	Tommy Warren	259	1713	12
1971	Gary Huff	386	2653	24
1972	Gary Huff	429	2770	26
1973	Billy Sexton	168	765	4
1974	Ron Coppess	215	909	3
1975	Clyde Walker	241	1424	11
1976	Jimmy Black	308	1836	11
1977	Wally Woodham	195	1263	13
1978	Jimmy Jordan	224	1330	15
1979	Jimmy Jordan	202	1107	13
1980	Rick Stockstill	272	1282	17
1981	Rick Stockstill	292	1247	11
1982	Kelly Lowrey	253	1670	15
1983	Kelly Lowrey	279	1686	20
1984	Eric Thomas	239	1277	14
1985	Chip Ferguson	161	976	13
1986	Danny McManus	126	903	9
1987	Danny McManus	276	1950	15
1988	Chip Ferguson	212	1706	16
1989	Peter Tom Willis	377	3004	22
1990	Casey Weldon	211	1621	12
1991	Casey Weldon	351	2497	22
1992	Charlie Ward	465	3151	28

Rushing

YEAR	NAME	NO	YARDS	AVG	TD
1955	Lee Corso	111	431	3.9	3
1956	Bobby Renn	105	596	5.7	2
1957	Fred Pickard	86	463	5.4	2
1958	Fred Pickard	122	615	5.0	4
1959	Fred Pickard	131	481	3.7	4
1960	Bud Whitehead	81	293	3.6	2
1961	Keith Kindermann	81	385	4.8	1
1962	Gene Roberts	75	299	4.0	0
1963	Dave Snyder	107	500	4.7	3
1964	Phil Spooner	136	516	3.8	5
1965	Jim Mankins	85	326	3.8	1
1966	Bill Moremen	123	480	3.9	7
1967	Bill Moremen	94	439	4.7	5
1968	Tom Bailey	116	570	4.9	2
1969	Tom Bailey	144	630	4.4	2
1970	Tom Bailey	121	514	4.2	2
1971	Paul Magalski	106	516	4.9	3
1972	Hodges Mitchell	192	944	4.9	3
1973	Hodges Mitchell	171	669	3.9	2
1974	Larry Key	123	602	4.9	3
1975	Leon Bright	162	675	4.2	3
1976	Larry Key	144	712	4.9	4
1977	Larry Key	239	1117	4.7	3
1978	Homes Johnson	183	817	4.5	4
1979	Mark Lyles	225	1011	4.5	8
1980	Sam Platt	224	983	4.4	6
1981	Greg Allen	139	888	6.4	3
1982	Ricky Williams	134	857	6.4	3
1983	Greg Allen	200	1134	5.7	13
1984	Greg Allen	133	971	7.3	8
1985	Tony Smith	111	678	6.1	4
1986	Victor Floyd	129	654	5.1	6
1987	Sammie Smith	172	1230	7.1	7
1988	Sammie Smith	108	577	5.3	4
1989	Dexter Carter	131	684	5.2	8
1990	Amp Lee	158	825	5.2	16
1991	Amp Lee	186	977	5.3	11
1992	Tiger McMillon	116	579	5.0	3

Passing

YEAR	NAME	ATT	COMP	INT	YDS	TD
1955	Len Swantic	73	37	5	576	2
1956	Lee Corso	59	32	5	369	5
1957	Bobby Renn	54	23	4	263	2
1958	Vic Prinzi	71	40	5	480	7
1959	Joe Majors	168	90	7	1063	7
1960	Ed Trancygier	97	38	10	552	6
1961	Eddie Feely	83	48	3	471	4
1962	Steve Tensi	121	60	2	796	6
1963	Steve Tensi	147	71	9	915	9
1964	Steve Tensi	204	121	10	1681	14
1965	Ed Pritchett	247	110	14	1225	5
1966	Gary Pajcic	232	125	9	1590	8
1967	Kim Hammond	241	140	10	1991	15
1968	Bill Cappleman	287	162	11	2410	25
1969	Bill Cappleman	344	183	18	2467	14
1970	Tommy Warren	190	97	10	1594	11
1971	Gary Huff	327	184	18	2736	23
1972	Gary Huff	385	206	23	2893	25

1973	Billy Sexton	128	51	12	754	4
1974	Ron Coppess	145	78	7	817	2
1975	Clyde Walker	203	117	8	1619	10
1976	Jimmy Black	179	104	9	1535	9
1977	Wally Woodham	154	94	9	1270	8
1978	Jimmy Jordan	199	108	9	1427	14
1979	Jimmy Jordan	180	87	14	1173	13
1980	Rick Stockstill	201	121	8	1377	15
1981	Rick Stockstill	238	122	14	1356	11
1982	Kelly Lowrey	217	113	8	1671	11
1983	Kelly Lowrey	233	131	12	1720	12
1984	Eric Thomas	161	78	4	1218	14
1985	Chip Ferguson	130	70	6	990	11
1986	Danny McManus	112	65	2	872	7
1987	Danny McManus	264	138	9	1964	14
1988	Chip Ferguson	194	122	11	1714	16
1989	Peter Tom Willis	346	211	9	3124	20
1990	Casey Weldon	182	112	4	1600	12
1991	Casey Weldon	313	189	8	2527	22
1992	Charlie Ward	365	204	17	2647	22

Receiving

YEAR	NAME	NO	YARDS	TD
1955	Tom Feamster	18	258	1
1956	Joe Holt	16	140	3
	Ron Schomburger	16	140	0
1957	Bob Nellums	21	217	2
1958	Jack Espenship	18	200	1
1959	Bud Whitehead	31	320	2
1960	Bud Whitehead	23	212	1
1961	Jim Daniel	10	113	0
	Tom Hillabrand	10	66	0
1962	Keith Kindermann	21	275	2
1963	Fred Biletnikoff	24	358	4
1964	Fred Biletnikoff	57	987	11
1965	Max Wettstein	24	365	3
1966	Ron Sellers	56	874	3
1967	Ron Sellers	70	1228	8
1968	Ron Sellers	86	1496	12
1969	Jim Tyson	49	720	4
1970	Rhett Dawson	54	946	5
1971	Rhett Dawson	62	817	7
1972	Barry Smith	69	1243	12
1973	Mike Shumann	21	280	2
1974	Mike Shumann	43	515	3
1975	Mike Shumann	38	730	5
1976	Ed Beckman	37	521	3
1977	Roger Overby	38	626	5
1978	Jackie Flowers	43	757	7
1979	Jackie Flowers	37	622	7
1980	Michael Whiting	25	203	0
1981	Michael Whiting	29	211	2
1982	Tony Johnson	30	500	2
1983	Weegie Thompson	31	502	3
	Jessie Hester	31	576	6
1984	Jessie Hester	42	832	9
1985	Hassan Jones	34	738	5
1986	Herb Gainer	27	441	5
1987	Herb Gainer	30	478	6
1988	Terry Anthony	32	550	8
1989	Lawrence Dawsey	38	683	4
1990	Lawrence Dawsey	65	999	7
1991	Shannon Baker	30	451	4
1992	Tamarick Vanover	42	581	4

Scoring

YEAR	NAME	TD	PAT	CV	FG	PTS
1955	Len Swantic	4				24
	Buck Metts	4				24
1956	Bob Nellums	5	1-2			31
1957	Bob Nellums	5	2-3			32
1958	Bobby Renn	7		1		44
1959	Fred Pickard	7		1		44
1960	Bill Whitehead	3				18
	Ed Trancygier	3				18
1961	Eddie Feely	3				18
1962	Keith Kindermann	5				30
1963	Larry Brinkley	5		1		32
1964	Fred Biletnikoff	11		1		68
1965	Gene Roberts		10-14		7-12	31
1966	Jim Mankins	10				60
1967	Grant Guthrie		26-27		9-14	53
1968	Ron Sellers	12				72
1969	Grant Guthrie		15-17		11-18	48
1970	Frank Fontes		22-24		14-27	64
1971	Frank Fontes		30-31		13-24	69
1972	Barry Smith	14		1		86
1973	Ahmet Askin		8-9		4-9	20
1974	Ahmet Askin		14-15		4-14	26
1975	Rudy Thomas	6				36
	Larry Key	6				36
1976	Dave Cappelen		16-20		9-17	43
1977	Dave Cappelen		27-29		13-20	66
1978	Dave Cappelen		39-40		7-12	60
1979	Dave Cappelen		29-30		14-22	71
1980	Bill Capece		39-39		22-30	104
1981	Mike Rendina		25-27		9-15	52
1982	Greg Allen	21				126
1983	Greg Allen	13		1		80
1984	Derek Schmidt		42-42		17-24	93
1985	Derek Schmidt		44-44		18-25	98
1986	Derek Schmidt		41-42		15-24	86
1987	Derek Schmidt		47-50		23-31	116
1988	Richie Andrews		57-58		5-13	72
1989	Richie Andrews		34-35		8-13	58
1990	Amp Lee	18				108
1991	Amp Lee	14				84
1992	Dan Mowrey		51-55		10-18	81

Former Seminole defensive back Joe Wessel, now an assistant coach at Notre Dame, still owns most FSU single season records for blocked kicks and punts.

SEASON LEADERS

Total Offense

	NAME, YEAR	PLAYS	YARDS
1.	Charlie Ward, 1992	465	3151
2.	Peter Tom Willis, 1989	377	3004
3.	Gary Huff, 1972	429	2770
4.	Gary Huff, 1971	386	2653
5.	Casey Weldon, 1991	351	2497
6.	Bill Cappleman, 1968	349	2342
7.	Bill Cappleman, 1969	417	2135
8.	Kim Hammond, 1967	297	2074
9.	Danny McManus, 1987	276	1950
10.	Jimmy Black, 1976	308	1836

Rushing Yardage

	NAME, YEAR	CARRIES	YARDS
1.	Sammie Smith, 1987	172	1230
2.	Greg Allen, 1983	200	1134
3.	Larry Key, 1977	239	1117
4.	Mark Lyles, 1979	225	1011
5.	Sam Platt, 1980	224	983
6.	Amp Lee, 1991	186	977
7.	Greg Allen, 1984	133	971
8.	Hodges Mitchell, 1972	192	944
9.	Greg Allen, 1981	139	888
10.	Ricky Williams, 1982	134	857

Rushing Touchdowns

	NAME, YEAR	TD
1.	Greg Allen, 1982	20
2.	Amp Lee, 1990	16
3.	Dayne Williams, 1987	15
4.	Greg Allen, 1983	13
5.	Amp Lee, 1991	11
6.	William Floyd, 1992	9
7.	Dexter Carter, 1989	8
	Greg Allen, 1984	8
	Greg Allen, 1983	8
	Kelly Lowrey, 1983	8
	Mark Lyles, 1979	8
	Jim Mankins, 1966	8

SEMINOLE SIDELINE

Florida State has been ranked in the Associated Press' Top 20 in an amazing 92 of the last 94 weekly polls. FSU has been listed in the nation's Top 10 in 83 of those polls and in the Top Five 57 times. In 1991, the Seminoles held the No. 1 ranking for a school record 12 straight weeks, from the preseason poll through November 18th.

Passes Completed

	NAME, YEAR	ATT	COMP
1.	Peter Tom Willis, 1989	346	211
2.	Gary Huff, 1972	385	206
3.	Charlie Ward, 1992	365	204
4.	Casey Weldon, 1991	313	189
5.	Gary Huff, 1971	327	184
6.	Bill Cappleman, 1969	344	183
7.	Bill Cappleman, 1968	287	162
8.	Kim Hammond, 1967	241	140
9.	Danny McManus, 1987	264	138
10.	Kelly Lowrey, 1983	233	131

Passing Yardage

	NAME, YEAR	YARDS
1.	Peter Tom Willis, 1989	3124
2.	Gary Huff, 1972	2893
3.	Gary Huff, 1971	2736
4.	Charlie Ward, 1992	2647
5.	Casey Weldon, 1991	2527
6.	Bill Cappleman, 1969	2467
7.	Bill Cappleman, 1968	2410
8.	Kim Hammond, 1967	1991
9.	Danny McManus, 1987	1964
10.	Kelly Lowrey, 1983	1720

Touchdown Passes

	NAME, YEAR	TD
1.	Gary Huff, 1972	25
	Bill Cappleman, 1968	25
3.	Gary Huff, 1971	23
4.	Casey Weldon, 1991	22
	Charlie Ward, 1992	22
6.	Peter Tom Willis, 1989	20
7.	Chip Ferguson, 1988	16
8.	Kim Hammond, 1967	15
	Rick Stockstill, 1980	15
10.	Steve Tensi, 1964	14
	Bill Cappleman, 1969	14
	Jimmy Jordan, 1978	14
	Eric Thomas, 1984	14
	Danny McManus, 1987	14

Receptions

	NAME, YEAR	CATCHES
1.	Ron Sellers, 1968	86
2.	Ron Sellers, 1967	70
3.	Barry Smith, 1972	69
4.	Lawrence Dawsey, 1990	65
5.	Rhett Dawson, 1971	62
6.	Fred Biletnikoff, 1964	57
7.	Ron Sellers, 1966	56
8.	Rhett Dawson, 1970	54
9.	Gary Parris, 1972	49
	Jim Tyson, 1969	49

Receiving Yardage

	NAME, YEAR	YARDS
1.	Ron Sellers, 1968	1496
2.	Barry Smith, 1972	1243
3.	Ron Sellers, 1967	1228
4.	Lawrence Dawsey, 1990	999
5.	Fred Biletnikoff, 1964	967
6.	Rhett Dawson, 1970	946
7.	Ron Sellers, 1966	874
8.	Jessie Hester, 1984	832
9.	Rhett Dawson, 1971	817
10.	Jackie Flowers, 1978	757

Touchdown Catches

	NAME, YEAR	TD
1.	Barry Smith, 1972	13
2.	Ron Sellers, 1968	12
3.	Fred Biletnikoff, 1964	11
4.	Jessie Hester, 1984	9
	Lawrence Dawsey, 1988	9
6.	Ron Sellers, 1967	8
	Terry Anthony, 1988	8
	Terry Anthony, 1989	8
9.	Rhett Dawson, 1971	7
	Jackie Flowers, 1978	7
	Sam Platt, 1978	7
	Jackie Flowers, 1979	7
	Hassan Jones, 1984	7
	Lawrence Dawsey, 1990	7

Tackles

	NAME, YEAR	TKLS	ASTS	TOTAL
1.	Aaron Carter, 1977	82	99	181
2.	Reggie Herring, 1980	92	78	170
3.	Dale McCullers, 1968	102	61	163
4.	Henry Taylor, 1984	80	79	159
5.	Jimmy Heggins, 1977	67	90	157
6.	Paul McGowan, 1987	97	53	150

Tackles For Loss

	NAME, YEAR	TFL
1.	Ron Simmons, 1979	17
2.	Ron Simmons, 1977	13
	Marvin Jones, 1991	13
4.	Scott Warren, 1977	12
	Alphonso Carreker, 1983	12
	Paul McGowan, 1985	12
7.	Paul McGowan, 1987	11
	Howard Dinkins, 1990	11
9.	Arthur Scott, 1979	10

Quarterback Sacks

	NAME, YEAR	SACKS
1.	Ron Simmons, 1977	12
2.	Carl Simpson, 1991	11
3.	Anthony Moss, 1990	10.5
4.	Willie Jones, 1978	10
5.	Carl Simpson, 1992	9
6.	Shelton Thompson, 1989	8.5
7.	Alphonso Carreker, 1982	8
	Gerald Nichols, 1984	8
	Odell Haggins, 1987	8
	Reggie Freeman, 1992	8

Interceptions

	NAME, YEARS	INT
1.	Terrell Buckley, 1991	12
2.	Curt Campbell, 1951	8
	Monk Bonasorte, 1979	8
4.	LeRoy Butler, 1989	7
	Corey Sawyer, 1992	7
6.	Ted Hewitt, 1949	6
	Tommy Brown, 1952	6
	Lee Corso, 1954	6
	Tom Feamster, 1954	6
	Bud Whitehead, 1959	6
	Winfred Bailey, 1964	6
	J.T. Thomas, 1970	6
	Bobby Butler, 1979	6
	Larry Harris, 1982	6
	Terrell Buckley, 1990	6

Scoring

	NAME, YEAR	TD	PAT	FG	PTS
1.	Greg Allen, 1982	21			126
2.	Derek Schmidt, 1987		47-50	23-31	116
3.	Amp Lee, 1990	18			108
4.	Bill Capece, 1980		38-38	22-30	104
5.	Derek Schmidt, 1985		44-44	18-25	98
6.	Derek Schmidt, 1984		42-42	17-24	93
7.	Richie Andrews, 1990		52-54	13-18	91
8.	Dayne Williams, 1987	15			90
9.	Barry Smith, 1972	14			86
	Derek Schmidt, 1986		41-42	15-24	86

As a junior in 1991, Terrell Buckley set the standard for Florida State defensive backs with 12 interceptions to finish his career with 21.

CAREER LEADERS

Total Offense

	NAME, YEARS	PLAYS	YARDS
1.	Gary Huff (70-72)	921	6086
2.	Casey Weldon (88-91)	617	4643
3.	Bill Cappleman (67-69)	777	4499
4.	Peter Tom Willis (86-89)	546	4107
5.	Greg Allen (81-84)	624	3769
6.	Jimmy Jordan (76-79)	678	3764
7.	Chip Ferguson (85-88)	578	3746
8.	Wally Woodham (75, 77-79)	573	3531
9.	Kelly Lowrey (80-83)	450	3429
10.	Danny McManus (84-87)	483	3346

Rushing Yardage

	NAME, YEARS	CARRIES	YARDS
1.	Greg Allen (81-84)	624	3769
2.	Larry Key (74-77)	625	2953
3.	Sammie Smith (85-88)	411	2539
4.	Mark Lyles (76-79)	515	2218
5.	Amp Lee (89-91)	405	2092
6.	Dexter Carter (86-89)	327	1788
7.	Tom Bailey (68-70)	381	1714
8.	Ricky Williams (79-82)	320	1625
9.	Hodges Mitchell (72-73)	363	1613
10.	Victor Floyd (85-88)	265	1548

Rushing Touchdowns

	NAME, YEARS	TD
1.	Greg Allen (81-84)	44
2.	Amp Lee (89-91)	30
3.	Dayne Williams (86-88)	24
4.	Mark Lyles (76-79)	20
5.	Dexter Carter (86-89)	17
6.	Sammie Smith (86-88)	15
7.	Bill Moremen (65-67)	14
8.	Edgar Bennett (87-91)	13
	Kelly Lowrey (80-83)	13
	Larry Key (74-77)	13

Passes Completed

	NAME, YEARS	ATT	COMP
1.	Gary Huff (70-72)	796	436
2.	Bill Cappleman (67-69)	636	349
3.	Casey Weldon (88-91)	545	323
4.	Peter Tom Willis (86-89)	500	304
5.	Jimmy Jordan (76-79)	594	297
6.	Chip Ferguson (85-88)	496	281
7.	Wally Woodham (75, 77-79)	476	273
8.	Kelly Lowrey (80-83)	464	252
	Steve Tensi (62-64)	472	252
10.	Rick Stockstill (77, 79-81)	447	250

Career rushing and rushing TDs leader Greg Allen totalled 3,769 yards and 44 scores between 1981-84, over 800 yards and 14 touchdowns ahead of the number two men on the lists.

Passing Yardage

	NAME, YEARS	YARDS
1.	Gary Huff (70-72)	6378
2.	Bill Cappleman (67-69)	4904
3.	Casey Weldon (88-91)	4628
4.	Peter Tom Willis (86-89)	4291
5.	Jimmy Jordan (76-79)	4144
6.	Chip Ferguson (85-88)	3846
7.	Wally Woodham (75, 77-79)	3550
8.	Kelly Lowrey (80-83)	3469
9.	Steve Tensi (62-64)	3392
10.	Danny McManus (84-87)	3390

Touchdown Passes

	NAME, YEARS	TD
1.	Gary Huff (70-72)	52
2.	Casey Weldon (88-91)	41
3.	Bill Cappleman (67-69)	39
	Jimmy Jordan (76-79)	39
5.	Chip Ferguson (85-88)	34
6.	Peter Tom Willis (86-89)	33
7.	Steve Tensi (62-64)	28
8.	Rick Stockstill (77, 79-81)	26
9.	Danny McManus (84-87)	25
10.	Kelly Lowrey (80-83)	24

Receptions

	NAME, YEARS	CATCHES
1.	Ron Sellers (66-68)	212
2.	Mike Shumann (73-75, 77)	134
3.	Rhett Dawson (69-71)	128
	Lawrence Dawsey (87-90)	128
5.	Barry Smith (70-72)	122
6.	Jessie Hester (81-84)	107
7.	Jackie Flowers (76-79)	101
8.	Hassan Jones (82-85)	98
9.	Edgar Bennett (87-91)	93
10.	Fred Biletnikoff (62-64)	87

Receiving Yardage

	NAME, YEARS	YARDS
1.	Ron Sellers (66-68)	3598
2.	Barry Smith (70-72)	2392
3.	Mike Shumann (73-75, 77)	2306
4.	Lawrence Dawsey (87-90)	2129
5.	Jessie Hester (81-84)	2100
6.	Rhett Dawson (69-71)	1915
7.	Hassan Jones (82-85)	1764
8.	Jackie Flowers (76-79)	1697
9.	Ronald Lewis (86-88)	1582
10.	Fred Biletnikoff (62-64)	1463

Touchdown Catches

	NAME, YEARS	TD
1.	Barry Smith (70-72)	25
2.	Ron Sellers (66-68)	23
3.	Jessie Hester (81-84)	21
4.	Lawrence Dawsey (87-90)	20
5.	Hassan Jones (82-85)	17
	Terry Anthony (86-89)	17
7.	Mike Shumann (73-75, 77)	16
	Fred Biletnikoff (62-64)	16
9.	Jackie Flowers (76-79)	14
10.	Kent Gaydos (69-71)	12
	Rhett Dawson (69-71)	12
	Hardis Johnson (79-80)	12
	Ronald Lewis (86-89)	12

Interceptions

	NAME, YEARS	INT
1.	Terrell Buckley (89-91)	21
2.	Monk Bonasorte (77-80)	15
3.	Lee Corso (53-56)	14
	Delon Sanders (85-88)	14
5.	Curt Campbell (50-52)	12
	J.T. Thomas (70-72)	12
	Keith Jones (78-80)	12
	Brian McCrary (81-84)	12
9.	Walt Sumner (66-68)	11
	Bobby Butler (77-80)	11
	Eric Williams (84-87)	11

Quarterback Sacks

	NAME, YEARS	SACKS
1.	Ron Simmons (77-80)	25
2.	Anthony Moss (87-90)	21.5
	Carl Simpson (90-92)	21.5
4.	Willie Jones (75-78)	20
	Alphonso Carreker (80-83)	20

Tackles

	NAME, YEARS	TKLS
1.	Aaron Carter (74-77)	512
2.	Ron Simmons (77-80)	483
3.	Reggie Herring (77-80)	452
4.	Paul McGowan (84-87)	446
5.	Kirk Carruthers (88-91)	435
6.	Ken Roe (80-83)	373
7.	Marvin Jones (90-92)	369
8.	Henry Taylor (81-84)	344

Tackles For Loss

	NAME, YEARS	TFL
1.	Ron Simmons (77-80)	44
2.	Paul McGowan (84-87)	32
3.	Marvin Jones (90-92)	27
4.	Scott Warren (76-79)	22
5.	Willie Jones (75-78)	20
	Isaac Williams (82-85)	20
7.	Arthur Scott (76-80)	19
	Alphonso Carreker (80-83)	19

Scoring

	NAME, YEARS	TD	PAT	CV	FG	PTS
1.	Derek Schmidt (84-87)		174-178		73-104	393
2.	Greg Allen (81-84)	46		1		278
3.	Dave Cappelen (76-79)		111-119		43-71	240
4.	Amp Lee (89-91)	38				228
5.	Richie Andrews (87-90)		143-147		26-44	221
6.	Barry Smith (70-72)	27		1		164
7.	Grant Guthrie (67-69)		72-76		28-50	156
8.	Dayne Williams (86-88)	24				144
9.	Ron Sellers (66-68)	23				138
10.	Jessie Hester (81-84)	22		2		136

Seminole career scoring leader Derek Schmidt still ranks fourth on the NCAA career scoring charts.

BEST SINGLE-GAME PERFORMANCES

Total Offense

	PLAYER	OPPONENT	YEAR	YARDS
1.	Charlie Ward	Maryland	1992	506
2.	Bill Cappleman	Memphis State	1969	490
3.	Peter Tom Willis	Memphis State	1989	452
4.	Bill Cappleman	South Carolina	1968	431
5.	Peter Tom Willis	Nebraska (Fiesta Bowl)	1990	414
6.	Danny McManus	Nebraska (Fiesta Bowl)	1988	401
	Charlie Ward	Florida	1992	401
8.	Tommy Warren	Virginia Tech	1970	384
9.	Gary Huff	Houston	1972	383
10.	Jimmy Black	Southern Miss	1976	372

Rushing Yards

	PLAYER	OPPONENT	YEAR	YARDS
1.	Greg Allen	Western Carolina	1981	322
2.	Sammie Smith	East Carolina	1987	244
3.	Greg Allen	Arizona State	1984	223
4.	Victor Floyd	South Carolina	1985	212
	Sammie Smith	Tulane	1988	212
6.	Sammie Smith	Indiana (All-American Bowl)	1986	205
7.	Greg Allen	Louisiana State	1981	202
8.	Greg Allen	Louisiana State	1983	201
	Tony Smith	Oklahoma State	1982	201
10.	Sammie Smith	Miami	1987	189
11.	Sam Platt	Memphis State	1980	188
12.	Greg Allen	Louisville	1982	173
13.	Larry Key	Auburn	1977	170

Passing Yards

	PLAYER	OPPONENT	YEAR	YARDS
1.	Bill Cappleman	Memphis State	1969	508
2.	Peter Tom Willis	Memphis State	1989	482
3.	Bill Cappleman	South Carolina	1968	437
4.	Peter Tom Willis	Nebraska (Fiesta Bowl)	1990	422
5.	Gary Huff	Houston	1972	409
6.	Charlie Ward	Maryland	1992	395
7.	Danny McManus	Nebraska (Fiesta Bowl)	1988	375
8.	Gary Huff	Virginia Tech	1971	374
9.	Bill Cappleman	Tulsa	1969	372
10.	Kim Hammond	Mississippi State	1967	369

SEMINOLE SIDELINE

Florida State graduate assistant coach Mark Salva has a familiarity with Doak Campbell Stadium that few other staff members share. After spending four years on the home field as a Seminole player and another two on the sidelines as a coach, Salva worked as a subcontractor this summer, doing construction work as part of the stadium's renovation.

Receiving Yards

	PLAYER	OPPONENT	YEAR	YARDS
1.	Ron Sellers	Wake Forest	1968	260
2.	Ron Sellers	South Carolina	1968	259
3.	Ron Sellers	Virginia Tech	1967	229
4.	Ron Sellers	Memphis State	1968	218
5.	Ron Sellers	Houston	1968	214
6.	Fred Biletnikoff	Oklahoma (Gator Bowl)	1965	192
7.	Fred Biletnikoff	Virginia Tech	1964	182
8.	Jackie Flowers	Louisiana State	1979	174
9.	Lawrence Dawsey	Florida	1990	172
10.	Tony Johnson	Southern Miss	1982	166

Pass Attempts

	PLAYER	OPPONENT	YEAR	PASSES
1.	Gary Huff	Florida	1972	58
2.	Kim Hammond	Penn State (Gator Bowl)	1967	53
	Gary Pajcic	Virginia Tech	1966	53
4.	Gary Huff	Houston	1972	51
	Danny McManus	Nebraska (Fiesta Bowl)	1988	51
	Casey Weldon	Florida	1991	51
7.	Bill Cappleman	Memphis State	1969	50
8.	Charlie Ward	Florida	1992	47
9.	Gary Huff	Arizona State (Fiesta Bowl)	1971	46
10.	Chip Ferguson	Okla. State (Gator Bowl)	1985	43
	Jimmy Jordan	Mississippi State	1978	43

Pass Completions

	PLAYER	OPPONENT	YEAR	PASSES
1.	Kim Hammond	Penn State (Gator Bowl)	1967	37
2.	Bill Cappleman	Memphis State	1969	31
3.	Gary Pajcic	Virginia Tech	1966	28
	Kelly Lowrey	East Carolina	1983	28
	Danny McManus	Nebraska (Fiesta Bowl)	1988	28
6.	Gary Huff	Houston	1972	27
	Gary Huff	Florida	1972	27
	Charlie Ward	Florida	1992	27
9.	Gary Huff	Kansas	1972	26
	Gary Huff	South Carolina	1971	26
	Charlie Ward	Maryland	1992	26

Pass Receptions

	PLAYER	OPPONENT	YEAR	CATCHES
1.	Ron Sellers	South Carolina	1968	16
2.	Ron Sellers	Wake Forest	1968	14
	Ron Sellers	Penn State (Gator Bowl)	1967	14
	Ron Sellers	Houston	1968	14
5.	Kent Gaydos	Houston	1969	13
	Ron Sellers	Memphis State	1968	13
	Ron Sellers	Alabama	1967	13
	Ron Sellers	Virginia Tech	1966	13
	Fred Biletnikoff	Oklahoma (Gator Bowl)	1965	13
	Lawrence Dawsey	Miami	1990	13

LONGEST PLAYS

Longest Touchdown Runs From Scrimmage

1. 97 yards, Larry Key vs. Virginia Tech, 1976
2. 95 yards, Sammie Smith vs. Furman, 1987
3. 88 yards, Sean Jackson vs. Wake Forest, 1992
4. 83 yards, Sammie Smith vs. East Carolina, 1987
5. 81 yards, Fred Pickard vs. Virginia Tech, 1957
   81 yards, Greg Allen vs. Arizona State, 1984
7. 80 yards, Phil Spooner vs. Houston, 1965
8. 78 yards, Buck Metts vs. Stetson, 1964
9. 77 yards, Jessie Hester vs. Miami, 1984
10. 74 yards, Bobby McKinnon vs. Memphis State, 1973

Longest Runs From Scrimmage Without Scoring

1. 84 yards, Clyde Allen vs. Maryland, 1992
2. 78 yards, LeRoy Butler vs. Clemson, 1988
3. 76 yards, Roy Thompson vs. Stetson, 1951
4. 74 yards, Dexter Carter vs. Memphis State, 1987
5. 66 yards, Greg Allen vs. Louisiana State, 1981
6. 65 yards, Wayne Giardino vs. Oklahoma (Gator Bowl), 1965
   65 yards, Dennis McKinnon vs. West Virginia (Gator Bowl), 1982
8. 64 yards, Nelson Italiano vs. Troy State, 1951
   64 yards, Sammie Smith vs. Miami, 1987
10. 63 yards, Lawrence Dawsey vs. Memphis State, 1990

Longest Touchdown Plays

1. 100 yards, Leon Bright vs. Virginia Tech, 1974 (KO return)
   100 yards, Bill Moremen/ T.K. Wetherell vs. Kentucky, 1965 (lateral on KO return)
   100 yards, Deion Sanders vs. Tulsa, 1985 (INT return)
   100 yards, Keith Ross/Dexter Carter vs. Miami, 1986 (lateral on KO return)
5. 99 yards, Ted Hewitt vs. Stetson, 1948 (INT return)
   99 yards, Fred Biletnikoff vs. Miami, 1963 (INT return)
7. 97-yard run, Larry Key vs. Virginia Tech, 1976
   97 yards, Billy Allen vs. Louisiana State, 1981 (KO return)
9. 96-yard pass, Jimmy Jordan to Kurt Unglaub vs. Virginia Tech, 1976
   96 yards, David Snell vs. Virginia Tech, 1970 (KO return)
   96 yards, Tamarick Vanover vs. Wake Forest, 1992 (KO return)
12. 95-yard pass, Jimmy Black to Rudy Thomas vs. Southern Mississippi, 1976
    95 yards, Greg Allen vs. Western Carolina, 1981 (KO return)
    95 yards, Billy Allen vs. West Virginia (Gator Bowl), 1982 (KO return)
    95-yard run, Sammie Smith vs. Furman, 1987
16. 94 yards, Bill Moremen/T.K. Wetherell vs. Miami, 1966 (lateral on KO return)
    94 yards, Tamarick Vanover vs. Miami, 1992 (KO return)
    94 yards, Leon Fowler vs. Duke, 1992 (INT return)
19. 93 yards, Eddie McMillan vs. Memphis State, 1970 (KO return)
    93 yards, Larry Key vs. Texas Tech (Tangerine Bowl), 1977 (KO return)
    93-yard pass, Chip Ferguson to Lawrence Dawsey vs. Southern Miss, 1988

Longest Field Goals

1. 54 yards, Derek Schmidt vs. Miami, 1984
2. 53 yards, Grant Guthrie vs. Miami, 1969
   53 yards, Derek Schmidt vs. Louisville, 1986
   53 yards, Derek Schmidt vs. Florida, 1987
5. 52 yards, Derek Schmidt vs. Arizona State, 1984
   52 yards, Mike Rendina vs. Ohio State, 1981
7. 51 yards, Derek Schmidt vs. Memphis State, 1985 (twice)
   51 yards, Derek Schmidt vs. North Carolina, 1985
   51 yards, Grant Guthrie vs. Virginia Tech, 1969
11. 50 yards, Bill Capece vs. Pittsburgh, 1980
    50 yards, Dave Cappelen vs. South Carolina, 1979

Longest Touchdown Passes

1. 96 yards, Jimmy Jordan to Kurt Unglaub vs. Virginia Tech, 1976
2. 95 yards, Jimmy Black to Rudy Thomas vs. Southern Mississippi, 1976
3. 93 yards, Chip Ferguson to Lawrence Dawsey vs. Southern Mississippi, 1988
4. 91 yards, Jimmy Black to Kurt Unglaub vs. North Texas State, 1976
5. 88 yards, Gary Huff to Barry Smith vs. Kansas, 1971
   88 yards, Casey Weldon to Amp Lee vs. Tulane, 1989
7. 86 yards, Gary Pajcic to Ron Sellers vs. Wake Forest, 1966
8. 83 yards, Blair Williams to Dennis McKinnon vs. South Carolina, 1982
9. 82 yards, Gary Pajcic to Ron Sellers vs. Maryland, 1968
10. 80 yards, Bill Cappleman to Don Pederson vs. Memphis State, 1969
    80 yards, Nelson Italiano to Eddie Gray vs. Newberry, 1950

Longest Kickoff Returns

1. 100 yards, Leon Bright vs. Virginia Tech, 1974 (TD)
   100 yards, Bill Moremen/T.K. Wetherell vs. Kentucky, 1965 (TD, lateral)
   100 yards, Keith Ross/Dexter Carter vs. Miami, 1986 (TD, lateral)
4. 97 yards, Billy Allen vs. Louisiana State, 1981 (TD)
5. 96 yards, David Snell vs. Virginia Tech, 1970 (TD)
   96 yards, Tamarick Vanover vs. Wake Forest, 1992 (TD)
7. 95 yards, Greg Allen vs. Western Carolina, 1981 (TD)
   95 yards, Billy Allen vs. West Virginia (Gator Bowl), 1982 (TD)
9. 94 yards, Bill Moremen/T.K. Wetherell vs. Miami, 1966 (TD, lateral)
   94 yards, Tamarick Vanover vs. Miami, 1992 (TD)
11. 93 yards, Eddie McMillan vs. Memphis State, 1970 (TD)
    93 yards, Larry Key vs. Texas Tech (Tangerine Bowl), 1977
13. 90 yards, Eddie McMillan vs. Miami, 1971 (TD)
    90 yards, Shannon Baker vs. Tulane, 1992 (TD)
15. 89 yards, Bill Odom vs. Virginia Tech, 1955 (TD)

Longest Punt Returns

1. 92 yards, Phil Abraira vs. North Carolina State, 1969 (TD)
2. 80 yards, Robert Jackson vs. Virginia Tech, 1974 (TD)
   80 yards, Bill Odom vs. Stetson, 1954 (TD)
4. 76 yards, Deion Sanders vs. Clemson, 1988 (TD)
5. 75 yards, Walt Sumner vs. Alabama, 1967 (TD)
   75 yards, Ralph Chaudron vs. Whiting Field, 1949 (TD)
7. 74 yards, Corey Sawyer vs. North Carolina, 1992 (TD)
8. 71 yards, David Snell vs. Louisville, 1970 (TD)
9. 70 yards, Bill Campbell vs. Wake Forest, 1965 (TD)
10. 69 yards, Terrell Buckley vs. Syracuse, 1989 (TD)

Longest Interception Returns

1. 100 yards, Deion Sanders vs. Tulsa, 1985 (TD)
2. 99 yards, Ted Hewitt vs. Stetson, 1958 (TD)
   99 yards, Fred Biletnikoff vs. Miami, 1963 (TD)
4. 94 yards, Leon Fowler vs. Duke, 1992 (TD)
5. 87 yards, LeRoy Butler vs. Syracuse, 1989 (TD)
6. 86 yards, Tom Hillabrand vs. Auburn, 1960 (TD)
7. 83 yards, Terrell Buckley vs. Cincinnati, 1990 (TD)
8. 81 yards, Bud Whitehead vs. Wake Forest, 1959 (TD)
9. 74 yards, Dale McCullers vs. Houston, 1967
10. 71 yards, Terrell Buckley vs. Virginia Tech, 1991 (TD)

THE LAST TIME IT HAPPENED IN A GAME

Team

Rushed for 200 yards - 221 vs. Nebraska, 1993 Orange Bowl
Rushed for 300 yards - 424 vs. Maryland, 1992
Rushed for 400 yards - 424 vs. Maryland, 1992

Passed for 200 yards - 215 vs. Nebraska, 1993 Orange Bowl
Passed for 300 yards - 331 vs. Florida, 1992
Passed for 400 yards - 434 vs. Maryland, 1992
Passed for 500 yards - 535 vs. Memphis State, 1989

Gained 400 yards of total offense - 436 vs. Nebraska, 1993 Orange Bowl
Gained 500 yards of total offense - 858 vs. Maryland, 1992
Gained 600 yards of total offense - 858 vs. Maryland, 1992
Gained 700 yards of total offense - 858 vs. Maryland, 1992
Gained 800 yards of total offense - 858 vs. Maryland, 1992

Scored 30 points - 45 vs. Florida, 1992
Scored 40 points - 45 vs. Florida, 1992
Scored 50 points - 70 vs. Tulane, 1992
Scored 60 points - 70 vs. Tulane, 1992
Scored 70 points - 70 vs. Tulane, 1992

Scored 3 touchdowns rushing - 5 vs. Florida, 1992
Scored 4 touchdowns rushing - 5 vs. Florida, 1992
Scored 5 touchdowns rushing - 5 vs. Florida, 1992
Scored 6 touchdowns rushing - 6 vs. Maryland, 1992

Made 20 first downs - 23 vs. Nebraska, 1993 Orange Bowl
Made 25 first downs - 26 vs. Florida, 1992
Made 30 first downs - 40 vs. Maryland, 1992
Made 35 first downs - 40 vs. Maryland, 1992

Individual

Rushed for 100 yards - 101, Sean Jackson vs. Nebraska, 1993 Orange Bowl
Rushed for 200 yards - 212, Sammie Smith vs. Tulane, 1988
Rushed for 300 yards - 322, Greg Allen vs. Western Carolina, 1981

Passed for 200 yards - 331, Charlie Ward vs. Florida, 1992 (27-47)
Passed for 300 yards - 331, Charlie Ward vs. Florida, 1992 (27-47)
Passed for 400 yards - 422, Peter Tom Willis vs. Nebraska, 1990 Fiesta Bowl (25-40)
Passed for 500 yards - 508, Bill Cappleman vs. Memphis State, 1969 (31-50)

Received for 100 yards - 123, Kevin Knox vs. Florida, 1992
Received for 150 yards - 154, Lonnie Johnson vs. Tulane, 1991

Scored 2 touchdowns rushing - 2, William Floyd vs. Florida, 1992
Scored 3 touchdowns rushing - 3, Amp Lee vs. South Carolina, 1990
Scored 4 touchdowns rushing - 4, Greg Allen vs. Louisville, 1982

Passed for 3 touchdowns - 4, Charlie Ward vs. Tulane, 1992
Passed for 4 touchdowns - 4, Charlie Ward vs. Tulane, 1992
Passed for 5 touchdowns - 5, Peter Tom Willis vs. Nebraska, 1990 Fiesta Bowl

Caught 2 touchdown passes - 2, Kevin Knox vs. Maryland, 1992
Caught 3 touchdown passes - 3, Kez McCorvey vs. Duke, 1992
Caught 4 touchdown passes - 5, Ron Sellers vs. Wake Forest, 1968
Caught 5 touchdown passes - 5, Ron Sellers vs. Wake Forest, 1968

Kicked 3 field goals - 3, Dan Mowrey vs. Miami, 1992
Kicked 4 field goals - 4, Gerry Thomas vs. Louisville, 1991
Kicked 5 field goals - 5, Bill Capece vs. Pittsburgh, 1980

Kicked 6 PATs - 6, Dan Mowrey vs. Florida, 1992
Kicked 7 PATs - 10, Dan Mowrey vs. Tulane, 1992
Kicked 8 PATs - 10, Dan Mowrey vs. Tulane, 1992
Kicked 9 PATs - 10, Dan Mowrey vs. Tulane, 1992

Intercepted 2 passes - Clifton Abraham vs. Tulane, 1992
Intercepted 3 passes - Corey Sawyer vs. N.C. State, 1992

Returned an interception for a TD - Clifton Abraham vs. Tulane, 1992 (32)
Returned a punt for a TD - Corey Sawyer vs. North Carolina, 1992 (74)
Returned a blocked punt for a TD - Clifton Abraham vs. Tulane, 1992 (18)
Returned a kickoff for a TD - Shannon Baker vs. Tulane, 1992 (90)
Recorded a safety - Reggie Freeman vs. Georgia Tech, 1992
Blocked a punt - Clifton Abraham vs. Tulane, 1992
Blocked a kick - Tommy Henry vs. Miami, 1992

SEMINOLE SIDELINE

After posting a 3-1 mark in 1992, the ACC is second only to the Pacific-10 in all-time bowl winning percentage.

CONFERENCE	GAMES	RECORD	PCT.
Pacific-10	143	75-62-6	.545
ATLANTIC COAST	129	67-57-5	.539
Southeastern	258	123-122-13	.502
Big 10	134	64-67-3	.489
Big Eight	121	57-63-1	.475
Big East	86	40-45-1	.471
Southwest	130	58-66-6	.469
Western Athletic	64	28-33-3	.461

TEAM SEASON RECORDS

MOST POINTS
1. 450 in 1987
2. 442 in 1988
3. 439 in 1991
4. 435 in 1990
5. 419 in 1992
6. 389 in 1984
7. 388 in 1982
8. 383 in 1989
9. 368 in 1985
10. 366 in 1986

MOST TOUCHDOWNS
1. 58 in 1988
2. 57 in 1990
   57 in 1991
4. 56 in 1992
5. 55 in 1987
6. 53 in 1982
7. 48 in 1984
   48 in 1983
   48 in 1989
10. 45 in 1985
    45 in 1986

MOST TOUCHDOWNS RUSHING
1. 34 in 1987
2. 32 in 1990
3. 30 in 1982
   30 in 1983
5. 26 in 1986
   26 in 1992
7. 25 in 1991
8. 23 in 1984
9. 21 in 1966
   21 in 1985
   21 in 1989

MOST TOUCHDOWNS PASSING
1. 29 in 1968
   29 in 1988
3. 28 in 1972
   28 in 1991
5. 25 in 1989
6. 23 in 1971
   23 in 1992
8. 21 in 1982
9. 20 in 1990
10. 19 in 1984
    19 in 1954
    19 in 1980

XP RUN-PASS MADE
1. 5 in 1958 (of 8)
2. 5 in 1959 (of 14)
3. 4 in 1975 (of 5)
4. 3 in 1986 (of 3)
   3 in 1979 (of 8)
   3 in 1960 (of 7)
   3 in 1984 (of 6)

XP RUN-PASS ATTEMPTED
1. 14 in 1959
2. 8 in 1979
   8 in 1958
4. 7 in 1960
5. 6 in 1970
   6 in 1972
   6 in 1984

XP KICKS MADE
1. 57 in 1988 (of 58)
2. 52 in 1982 (of 53)
   52 in 1990 (of 54)
4. 51 in 1992 (of 55)
5. 47 in 1987 (of 50)
6. 44 in 1985 (of 44)
   44 in 1989 (of 47)
8. 42 in 1984 (of 42)
9. 41 in 1986 (of 42)
   41 in 1991 (of 49)

XP KICKS ATTEMPTED
1. 58 in 1988
2. 55 in 1992
3. 54 in 1990
4. 53 in 1982
5. 50 in 1987
6. 49 in 1991
7. 47 in 1989
8. 44 in 1985
9. 42 in 1984
   42 in 1986

MOST FIELD GOALS MADE
1. 23 in 1987
2. 22 in 1980
3. 18 in 1985
4. 17 in 1984
   17 in 1989
6. 15 in 1979
   15 in 1986
   15 in 1991
9. 14 in 1970
10. 13 in 1977
    13 in 1971
    13 in 1990

MOST FIELD GOALS ATTEMPTED
1. 31 in 1987
2. 30 in 1980
3. 26 in 1989
4. 25 in 1970
   25 in 1985
6. 24 in 1979
   24 in 1971
   24 in 1984
   24 in 1986
10. 23 in 1977

TOTAL PLAYS
1. 897 in 1991
2. 855 in 1979
3. 851 in 1992
4. 848 in 1987
5. 845 in 1978
6. 835 in 1980
7. 830 in 1983
8. 825 in 1982
9. 814 in 1952
10. 810 in 1972

TOTAL OFFENSE
1. 5401 in 1991
2. 5361 in 1987
3. 5124 in 1982
4. 5080 in 1992
5. 4965 in 1989
6. 4959 in 1984
7. 4922 in 1990
8. 4889 in 1983
9. 4871 in 1988
10. 4522 in 1976

TOTAL OFFENSE PER GAME
1. 487.4 in 1987
2. 465.8 in 1982
3. 461.8 in 1992
4. 451.4 in 1989
5. 451.0 in 1984
6. 450.1 in 1991
7. 447.5 in 1990
8. 444.4 in 1983
9. 442.8 in 1988
10. 432.8 in 1968

MOST FIRST DOWNS
1. 283 in 1991
2. 269 in 1983
3. 268 in 1987
4. 267 in 1989
5. 256 in 1992
6. 254 in 1982
7. 251 in 1984
   251 in 1988
9. 249 in 1990
10. 233 in 1968

FIRST DOWNS RUSHING
1. 152 in 1987
2. 146 in 1984
3. 140 in 1983
4. 137 in 1980
5. 135 in 1991
6. 122 in 1992
7. 118 in 1985
8. 117 in 1981
9. 116 in 1982
10. 114 in 1988
    114 in 1990

FIRST DOWNS PASSING
1. 157 in 1989
2. 138 in 1991
3. 129 in 1972
4. 128 in 1978
5. 127 in 1982
   127 in 1968
7. 125 in 1992
8. 124 in 1990
9. 122 in 1988
10. 120 in 1977

FIRST DOWNS PENALTY
1. 26 in 1989
2. 20 in 1975
   20 in 1973
4. 18 in 1983
5. 17 in 1966
6. 15 in 1988
   15 in 1984
   15 in 1976
   15 in 1968
10. 14 in 1986
    14 in 1985

MOST RUSHING PLAYS
1. 603 in 1980
2. 571 in 1984
3. 530 in 1987
4. 519 in 1975
5. 518 in 1983
6. 515 in 1953
7. 507 in 1979
   507 in 1991
9. 503 in 1985
10. 492 in 1981

RUSHING YARDS PER PLAY
1. 5.69 in 1985
2. 5.65 in 1987
3. 5.29 in 1984
4. 5.06 in 1990
5. 5.00 in 1988
6. 4.95 in 1949
7. 4.90 in 1982
8. 4.87 in 1983
9. 4.85 in 1992
10. 4.51 in 1991

MOST YARDS RUSHING
1. 3021 in 1984
2. 2995 in 1987
3. 2552 in 1983
4. 2369 in 1985
5. 2339 in 1982
6. 2287 in 1991
7. 2252 in 1992
8. 2195 in 1988
9. 2194 in 1949
10. 2142 in 1953

MOST YARDS RUSHING PER GAME
1. 274.6 in 1984
2. 272.3 in 1987
3. 259.5 in 1991
4. 229.3 in 1983
5. 225.9 in 1950
6. 219.4 in 1949
7. 215.4 in 1985
8. 214.2 in 1953
9. 212.6 in 1982
10. 210.3 in 1948

MOST PASS ATTEMPTS
1. 390 in 1991
2. 389 in 1972
3. 387 in 1989
   387 in 1992
5. 369 in 1978
6. 356 in 1969
   356 in 1968
8. 352 in 1967
9. 348 in 1982
   348 in 1990

MOST PASS COMPLETIONS
1. 234 in 1991
2. 230 in 1989
3. 222 in 1990
4. 214 in 1992
5. 209 in 1972
6. 206 in 1978
7. 195 in 1968
8. 191 in 1969
9. 190 in 1967
   190 in 1982

HIGHEST COMPLETION PERCENTAGE
1. 63.8 in 1990
2. 60.0 in 1991
3. 59.4 in 1989
4. 59.0 in 1964
5. 58.9 in 1988
6. 58.6 in 1980
7. 56.2 in 1983
8. 55.8 in 1978
9. 55.5 in 1976
10. 55.3 in 1992

MOST TIMES INTERCEPTED
1. 23 in 1972
2. 21 in 1973
   21 in 1967
   21 in 1954
5. 18 in 1981
   18 in 1988
7. 17 in 1992

MOST YARDS PASSING
1. 3448 in 1989
2. 3114 in 1991
3. 2974 in 1972
4. 2844 in 1968
5. 2838 in 1970
6. 2828 in 1992
7. 2785 in 1982
   2785 in 1990
9. 2750 in 1971
10. 2749 in 1978

MOST YARDS PASSING PER GAME
1. 313.5 in 1989
2. 284.4 in 1968
3. 270.4 in 1972
4. 259.5 in 1991
5. 258.4 in 1967
6. 258.0 in 1970
7. 257.1 in 1992
8. 255.0 in 1969
9. 253.2 in 1982
   253.2 in 1990

MOST PUNTS
1. 81 in 1973
2. 66 in 1979
3. 65 in 1981
4. 63 in 1970
5. 61 in 1974
   61 in 1965
7. 59 in 3 years
10. 57 in 1980

HIGHEST PUNT AVERAGE
1. 45.2 in 1981
2. 45.1 in 1980
3. 43.1 in 1985
4. 42.3 in 1984
5. 42.2 in 1983
6. 42.0 in 1986
7. 40.6 in 1970
8. 40.0 in 1978
9. 39.9 in 1991
10. 39.7 in 1979

MOST INTERCEPTIONS
1. 25 in 1968
   25 in 1991
3. 24 in 1982
   24 in 1949
5. 23 in 1979
   23 in 1989
7. 22 in 1972
   22 in 1985
9. 21 in 1948
   21 in 1990

FSU vs. ALL OPPONENTS

TEAM	FIRST MTG	LAST MTG	SITE	SCORE	W	L	T
Abilene Christian	1953	1957	H	34- 7	1	2	0
Alabama	1965	1974	H	7- 8	0	2	1
Arizona State*	1971	1984	A	52-44	3	1	0
Auburn*	1954	1990	A	17-20	4	13	1
Baylor	1965	1974	H	17-21	1	2	0
Boston College	1957	1980	H	41- 7	2	1	0
Brigham Young	1991	1991	N	44-28	1	0	0
Cincinnati	1977	1990	H	70-21	6	0	0
Citadel, The	1955	1962	H	49- 0	4	0	1
Clemson	**1970**	**1992**	**A**	**24-20**	**4**	**2**	**0**
Colorado State	1972	1974	H	7-14	1	1	0
Cumberland	1947	1948	H	30- 0	1	1	0
Delta State	1951	1951	H	34- 0	1	0	0
Duke	**1992**	**1992**	**H**	**48-21**	**1**	**0**	**0**
East Carolina	1980	1990	H	45-24	7	0	0
Erskine	1948	1949	H	26- 7	1	1	0
Florida	**1958**	**1992**	**H**	**45-24**	**11**	**23**	**1**
Furman	1952	1987	H	41-10	8	2	0
George Washington	1961	1961	H	15- 7	1	0	0
Georgia*	1954	1984	N	17-17	4	5	1
Georgia Southern	1988	1990	H	48- 6	2	0	0
Georgia Tech	**1952**	**1992**	**A**	**29-24**	**1**	**7**	**1**
Houston	1960	1978	H	21-27	2	12	2
Howard	1950	1950	H	20- 6	1	0	0
Indiana*	1986	1986	N	27-13	1	0	0
Iowa State	1975	1975	H	6-10	0	1	0
Jax. Navy	1951	1951	A	39- 0	1	0	0
Jacksonville State	1947	1947	H	0- 7	0	1	0
Kansas	**1971**	**1985**	**H**	**24-20**	**4**	**2**	**0**
Kansas State	1970	1977	A	18-10	3	0	0
Kentucky	1960	1965	A	24-26	1	3	1
Livingston State	1948	1949	A	6-13	1	1	0
Louisiana State*	1968	1991	A	27-16	7	2	0
Louisiana Tech	1952	1988	H	66- 3	1	2	0
Louisville	1952	1991	A	40-15	11	1	0
Maryland	**1966**	**1992**	**H**	**69-21**	**3**	**0**	**0**
Memphis State	1959	1990	N	35- 3	10	7	1
Miami	**1951**	**1992**	**A**	**16-19**	**14**	**22**	**0**
Michigan	1986	1991	A	51-31	1	1	0
Michigan State	1987	1988	H	30- 7	2	0	0
Middle Tenn. State	1991	1991	H	39-10	1	0	0
Millsaps	1948	1949	H	40- 0	2	0	0
Mississippi	1961	1961	A	0-33	0	1	0
Mississippi College	1948	1950	H	33- 0	3	0	0
Mississippi State	1966	1979	H	17- 6	7	2	0
Navy	1978	1978	H	38- 6	1	0	0
Nebraska*	1980	1992	N	27-14	5	2	0
Newberry	1950	1950	A	24- 0	1	0	0
New Mexico State	1964	1964	H	36- 0	1	0	0
N. Carolina*	**1983**	**1992**	**H**	**36-13**	**3**	**0**	**1**
N. Carolina State	**1952**	**1992**	**A**	**34-13**	**9**	**4**	**0**
North Texas State	1976	1977	H	35-14	2	0	0
Notre Dame	**1981**	**1981**	**A**	**19-13**	**1**	**0**	**0**
Ohio	1956	1956	H	47- 7	1	0	0
Ohio State	1981	1982	A	34-17	2	0	0
Oklahoma*	1965	1980	N	17-18	1	3	0
Oklahoma State*	1958	1985	N	34-23	3	1	0
Penn State*	1968	1990	N	24-17	1	0	1
Pittsburgh	1971	1983	A	16-17	3	5	0
Randolph Macon	1950	1950	H	40- 7	1	0	0
Richmond	1959	1961	H	13- 7	3	0	0
San Diego State	1973	1977	A	16-41	0	2	0
Sewanee	1949	1950	H	14- 8	2	0	0
South Carolina	1966	1991	H	38-10	15	3	0
Southern Illinois	1982	1982	H	59- 8	1	0	0
Southern Miss	1952	1989	N	26-30	12	8	1
Stetson	1947	1954	A	47- 6	6	1	1
Sul Ross State	1951	1951	H	35-12	1	0	0
Syracuse	1966	1991	H	46-14	3	1	0
Tampa	1948	1959	A	33- 0	9	2	0
Temple	1984	1984	H	44-27	1	0	0
Tennessee	1958	1958	A	10- 0	1	0	0
Tennessee-Chat.	1984	1984	H	37- 0	1	0	0
Tennessee Tech	1947	1958	H	22- 7	1	1	0
Texas A&M*	1967	1991	N	10- 2	3	0	0
TCU	1963	1965	A	3- 7	1	2	0
Texas Tech*	1966	1987	H	40-16	4	1	0
Texas Western*	1954	1954	N	20-47	0	1	0
Toledo	1986	1986	H	24- 0	1	0	0
Troy State	1947	1951	H	40- 0	4	1	0
Tulane**	1983	1992	H	70- 7	10	0	0
Tulsa	1969	1985	H	76-14	5	0	0
Utah State	1975	1975	H	17- 8	1	0	0
Villanova	1954	1957	A	7-21	3	1	0
Virginia	**1992**	**1992**	**A**	**13- 3**	**1**	**0**	**0**
Virginia Military	1952	1954	A	33-19	2	1	0
Virginia Tech	1955	1991	N	33-20	18	10	1
Wake Forest	**1956**	**1992**	**H**	**35- 7**	**8**	**2**	**1**
West Virginia*	1982	1982	N	31-12	1	0	0
Western Carolina	1981	1985	H	50-10	2	0	0
Western Michigan	1991	1991	H	58- 0	1	0	0
Whiting Field	1949	1949	H	74- 0	1	0	0
Wichita State	1969	1986	H	59- 3	2	0	0
William & Mary	1959	1960	H	22- 0	1	1	0
Wofford*	1949	1952	A	27-13	3	0	0
Wyoming*	1966	1966	N	20-28	0	1	0

**Bowl Games Included **Forfeit Included*
Bold Face type indicates 1992 opponent

BEST PERFORMANCES BY OPPONENTS

Individual

Most Yards Rushing - 304, Sam Dejarnette, Southern Miss, 1982
Most Rushing Attempts - 43, Sam Dejarnette, Southern Miss, 1982
Most Yards Passing - 532, Jeff VanRaaphorst, Arizona State, 1984
Most Passes Attempted - 59, Jeff VanRaaphorst, Arizona State, 1984
Most Passes Completed - 38, Jeff VanRaaphorst, Arizona State, 1984
Most Passes Caught - 13, Gary Williams, Ohio State, 1981
Most Yards Receiving - 229, Gary Williams, Ohio State, 1981
Most Yards Total Offense - 532, Jeff VanRaaphorst, Arizona State, 1984
Longest TD Run From Scrimmage - 94, Roger Craig, Nebraska, 1981
Longest Punt Return - 86, Daryl Cox, Kentucky, 1961 (TD)
Most TDs on Returns - 2, Henry Williams, East Carolina, 1983 (1 kickoff, 1 punt)
Most Interceptions - 4, Bryant Gilliard, South Carolina, 1984
Longest Interception Return - 99, Treg Songy, Tulane, 1983
Longest Kickoff Return - 100, Anthony Collins, East Carolina, 1980
Longest Pass Play - 95, Ronnie Fletcher to Ben Hart, Oklahoma (Gator Bowl), 1965 (TD)
Longest Punt - 77, Jim Walton, Boston College, 1976; Rob Rajsich, Miami, 1978
Longest Field Goal - 61, Wayne Latimer, Virginia Tech, 1975
Most Field Goals - 6, Bobby Raymond, Florida, 1983
Most Fumbles Recovered - 3, John Hohesiel, Wichita State, 1969

Team

Points - 59, Auburn, 1985
Yards Rushing - 472, Nebraska, 1981
Rushing Attempts - 80, Houston, 1974
Yards Passing - 532, Arizona State, 1984
Passes Attempted - 54, Florida, 1979; Arizona State, 1984
Passes Completed - 38, Arizona State, 1984
Total Offense - 651, Arizona State, 1984
Most Fumbles - 17, Wichita State, 1969
Most Fumbles Lost - 10, Wichita State, 1969 (of 17)
Most Interceptions Made - 7, South Carolina, 1984
Most Interceptions Returned for TDs - 2, Auburn, 1985
Penalties - 18, South Carolina, 1985

Florida State's ACC Players of the Week

1992	PLAYER (AWARD)
Sept. 7	Marvin Jones (DL)
Sept. 21	Robert Stevenson (OL)
	Marvin Jones (DL)
	Corey Sawyer (DB)
	Tamarick Vanover (Rookie)
Sept. 28	Tamarick Vanover (Rookie)
Oct. 5	Carl Simpson (DL)
	Tamarick Vanover (Rookie)
Nov. 2	Robert Stevenson (OL)
Nov. 9	Charlie Ward (OB)
Nov. 16	Clay Shiver (OL)
	Clifton Abraham (DB)
	Tamarick Vanover (Rookie)

Key: OB-Offensive Back, OL-Offensive Lineman, DL-Defensive Lineman (includes linebackers), DB-Defensive Back.

SEMINOLE SIDELINE

Most Consecutive AP Top 20 Seasons — Active Streak

RK	COACH	SCHOOL	YEARS
1.	BOBBY BOWDEN	FLORIDA STATE	6
	Lou Holtz	Notre Dame	6
3.	Dennis Erickson	Washington State/Miami (Fla.)	5
4.	Johnny Majors	Tennessee	4
	R.C. Slocum	Texas A&M	4
	Bill McCartney	Colorado	4

Most AP Top 20 Seasons — Active Coaches

RK	COACH	SCHOOL	YEARS
1.	Joe Paterno	Penn State	20
2.	Tom Osborne	Nebraska	19
3.	BOBBY BOWDEN	W. VIRGINIA/FSU	13
4.	Lou Holtz	N.C. State/Arkansas/Notre Dame	12
5.	Terry Donahue	UCLA	11

Most Consecutive 10+ Win Seasons

RK	COACH	SCHOOL, YEARS	YEARS
1.	BOBBY BOWDEN	FLORIDA STATE, 1987-92*	6
2.	Bear Bryant	Alabama, 1971-75	5
	Bud Wilkinson	Oklahoma, 1954-58	5
4.	Bear Bryant	Alabama, 1977-80	4
	Jimmy Johnson	Miami, 1985-88	4
	Frank Kush	Arizona State, 1970-73	4
	Tom Osborne	Nebraska, 1986-89	4
	Joe Paterno	Penn State, 1971-74	4
	Bo Schembechler	Michigan, 1971-74	4
	Barry Switzer	Oklahoma, 1977-80	4
	Dennis Erickson	Miami, 1989-92*	4

*Still active. Division I only.

COACHES & CAPTAINS

YEAR	COACH	CAPTAINS	W	L	T	POINTS FSU	POINTS OPP
1947	Ed Williamson	Jack McMillan, Phil Rountree	0	5	0	18	90
1948	Don Veller	Game Captains	7	1	0	152	64
1949*	Don Veller	Hugh Adams	9	1	0	291	59
1950	Don Veller	Duke Maltby	8	0	0	219	54
1951	Don Veller	Bill Dawkins	6	2	0	194	72
1952	Don Veller	Curt Campbell, Vic Szczepanik	1	8	1	101	261
1953	Tom Nugent	Steve Kalenich, Bobby Fiveash	5	5	0	183	146
1954*	Tom Nugent	Game Captains	8	4	0	277	190
1955	Tom Nugent	Bob Crenshaw, Don Powell	5	5	0	147	186
1956	Tom Nugent	Joe Holt, Buck Metts	5	4	1	178	116
1957	Tom Nugent	Ron Schomburger	4	6	0	136	165
1958*	Tom Nugent	Vic Prinzi, Bobby Renn	7	4	0	218	124
1959*	Perry Moss	John Spivey, Al Ulmer	4	6	0	149	132
1960	Bill Peterson	Tony Romeo	3	6	1	111	136
1961	Bill Peterson	Steve Klesius	4	5	1	93	128
1962	Bill Peterson	Gene McDowell	4	3	3	170	69
1963	Bill Peterson	Steve Klesius	4	5	1	167	93
1964*	Bill Peterson	Bill Dawson, Fred Biletnikoff, George D'Alessandro	9	1	1	263	85
1965	Bill Peterson	Bill McDowell, Max Wettstein	4	5	1	121	119
1966*	Bill Peterson	Game Captains	6	5	0	274	215
1967*	Bill Peterson	Game Captains	7	2	2	250	187
1968*	Bill Peterson	Game Captains	8	3	0	308	211
1969	Bill Peterson	Game Captains	6	3	1	220	182
1970	Bill Peterson	Game Captains	7	4	0	254	195
1971*	Larry Jones	Rhett Dawson, John Lanahan	8	4	0	309	174
1972	Larry Jones	Gary Huff, Larry Strickland	7	4	0	287	224
1973	Larry Jones	Jim Malkiewicz, Don Sparkman	0	11	0	98	331
1974	Darrell Mudra	Joe Goldsmith, Burt Cooper	1	10	0	130	289
1975	Darrell Mudra	Greg Johnson, Jeff Gardner	3	8	0	187	213
1976	Bobby Bowden	Jimmy Black, Jeff Leggett, Joe Camps, Rudy Thomas	5	6	0	205	258
1977*	Bobby Bowden	Aaron Carter, Bill Duley, Larry Key, Tom Rushing, Nat Terry	10	2	0	314	170
1978	Bobby Bowden	Nate Henderson, Willie Jones, Ivory Joe Hunter	8	3	0	312	208
1979*	Bobby Bowden	Mike Good, Ivory Joe Hunter, Scott Warren, Wally Woodham	11	1	0	326	160
1980*	Bobby Bowden	Reggie Herring, Greg Futch, Ron Simmons, Ken Lanier	10	2	0	369	103
1981	Bobby Bowden	James Harris, James Gilbert, Rohn Stark, Michael Whiting, Rick Stockstill	6	5	0	240	286
1982*	Bobby Bowden	Game Captains	9	3	0	419	254
1983*	Bobby Bowden	Game Captains	8	4	0	381	312
1984*	Bobby Bowden	Greg Allen, Joe Wessel, Henry Taylor	7	3	2	405	254
1985*	Bobby Bowden	John Ionata, Todd Stroud, Kirk Coker	9	3	0	402	248
1986*	Bobby Bowden	Fred Jones, Gerald Nichols, Louis Berry, Jim Hendley	7	4	1	393	218
1987*	Bobby Bowden	Danny McManus, Paul McGowan, Marty Riggs, Pat Carter	11	1	0	481	163
1988*	Bobby Bowden	Chip Ferguson, Deion Sanders, Alphonso Williams	11	1	0	455	172
1989*	Bobby Bowden	Peter Tom Willis, LeRoy Butler, Dexter Carter	10	2	0	424	199
1990*	Bobby Bowden	Lawrence Dawsey, Corian Freeman, Anthony Moss, Bill Ragans	10	2	0	459	206
1991*	Bobby Bowden	Kirk Carruthers, Errol McCorvey, Casey Weldon	11	2	0	449	188
1992*	Bobby Bowden	Robbie Baker, Reggie Freeman, Carl Simpson, Robert Stevenson	11	1	0	446	186
TOTALS			**304**	**175**	**16**	**11,883**	**8,045**

*Bowl Game Included

ACADEMIC AWARD WINNERS

Academic All-Americans

(Selected by the College Sports Information Directors of America)

FIRST TEAM

1972 ---------- Gary Huff (QB)
1979 ---------- Phil Williams (WR)
1979 ---------- Keith Jones (DB)
1980 ---------- Keith Jones (DB)
1981 ---------- Rohn Stark (P)

SECOND TEAM

1957 ----- Ron Schomburger (E)
1981 ---------- Phil Williams (WR)
1985 ------- Martin Mayhew (CB)
1989 --------- Dave Roberts (TE)

NCAA Post-Graduate Scholarship

1980 ---------- Phil Williams (WR)
1987 --------- David Palmer (ILB)
1990 ---------- Dave Roberts (TE)

FSU's ACC All-Academic Selections-1992

C ---------- Robbie Baker
OLB ---------- Derrick Brooks
OLB ---------- Reggie Freeman
QB ---------- Charlie Ward

Homecoming Games

(36 Wins, 8 Losses, 1 Tie)

YEAR	OPPONENT	FSU	OPP
1948	Tampa	33	12
1949	Millsaps	40	0
1950	Sewanee	14	8
1951	Stetson	13	10
1952	Furman	0	9
1953	Stetson	13	6
1954	Furman	33	14
1955	The Citadel	39	0
1956	Wake Forest	14	14
1957	Virginia Tech	20	7
1958	Tampa	43	0
1959	William & Mary	0	9
1960	Kentucky	0	23
1961	Southern Mississippi	0	12
1962	Houston	0	7
1963	North Carolina State	14	0
1964	Kentucky	48	6
1965	Wake Forest	35	0
1966	Wake Forest	28	0
1967	Texas Tech	28	12
1968	Wake Forest	42	24
1969	South Carolina	34	9
1970	Virginia Tech	34	8
1971	Mississippi State	27	9
1972	Colorado State	33	0
1973	Memphis State	10	13
1974	Virginia Tech	21	56
1975	Miami (Fla.)	22	24
1976	Southern Mississippi	30	27
1977	North Texas State	35	14
1978	Navy	38	6
1979	South Carolina	27	7
1980	Boston College	41	7
1981	Western Carolina	56	31
1982	Southern Illinois	59	8
1983	Cincinnati	43	17
1984	Tennessee-Chattanooga	37	0
1985	Western Carolina	50	10
1986	Southern Mississippi	49	13
1987	Tulane	73	14
1988	Georgia Southern	28	10
1989	South Carolina	35	10
1990	Cincinnati	70	21
1991	Middle Tennessee State	39	10
1992	Maryland	69	21

The Bob Crenshaw Award

Given in memory of Robert E. (Bob) Crenshaw, Florida State football captain and student leader who was killed in a jet crash in 1958. The plaque's inscription reads: "To the Football Player With the Biggest Heart." The recipient is chosen by his teammates as the man who best exemplifies the qualities that made Bob Crenshaw an outstanding football player and person.

YEAR	PLAYER	POSITION
1958	Al Ulmer	Guard
1959	Ramon Rogers	Center
1960	Abner Bigbie	Fullback
1961	Paul Andrews	Fullback
1962	Jim Sims	Tackle
1964	Larry Brinkley	Fullback
1964	Dick Hermann	Linebacker
1965	Howard Ehler	Defensive Back
1966	Ed Pope	Guard
1967	Kim Hammond	Quarterback
1968	Billy Gunter	Running Back
1969	Stan Walker	Guard
1970	Theron Bass	Linebacker
1971	Bill Henson	Defensive Tackle
1972	Allen Dees	Center
1973	Steve Bratton	Defensive End
1974	Jeff Gardner	Offensive Guard
1975	Lee Nelson	Defensive Back
1976	Joe Camps	Defensive Back
1977	Aaron Carter	Linebacker
1978	Scott Warren	Defensive End
1979	Greg Futch	Offensive Tackle
1980	Monk Bonasorte	Defensive Back
1981	Barry Voltapetti	Offensive Tackle
1982	Blair Williams	Quarterback
1983	Tom McCormick	Center
1984	Todd Stroud	Noseguard
1985	Pete Panton	Tight End
1986	Greg Newell	Free Safety
1987	Mark Salva	Center
1988	Jason Kuipers	Offensive Guard
1989	Tony Yeomans	Offensive Guard
1990	Lawrence Dawsey	Wide Receiver
1991	Dan Footman	Defensive End
1992	Robbie Baker	Center

NETWORK NOTICE
SEMINOLES ON TV

Couple Florida State's Atlantic Coast Conference lineup with games against non-conference foes Kansas, Miami, Notre Dame and Florida, and it's hard to imagine a more difficult college football slate. Every fall, FSU's schedule catches the attention of television sports executives. Lately, the Seminoles have become a cornerstone of the networks' weekly TV lineups.

That fact was evident again last year when eight of FSU's 12 contests were broadcast through regional syndication (JP Sports) or on one of the national networks. Once again, Florida State did not disappoint as its games earned high ratings.

Indeed, Florida State football and Bobby Bowden have developed a following that stretches outside the state and region. The speed, excitement and unpredictability of the FSU team makes Seminole football a fan favorite across the nation.

Since Bowden became Florida State head coach in 1976, his Seminole teams have been featured on one of the six major networks 69 times on 55 national broadcasts. In 17 years, that averages out to four network TV appearances a year. But over the past seven seasons, that number has increased to nearly seven showings a year. More often than not, Bowden's teams have starred under the television lights with a record of 50-20-2 on network TV.

In each of the past six years, Florida State's contests with Miami and Florida have been picked up for national television airing. Since 1968, 24 of FSU's games with its intra-state rivals were televised nationally. Now that the Tribe annually battles for the Atlantic Coast Conference crown, league games with Clemson, Georgia Tech, North Carolina, N.C. State and Virginia pose attractive matchups for national and regional audiences.

The Seminoles will be on display for the entire nation again in 1993. Florida State opens the 1993 college football season against Kansas in the Kickoff Classic in front of the cameras of ABC. A few weeks later, FSU and North Carolina will battle on ESPN's prime-time game. The Miami, Notre Dame and Florida games are certain to attract network attention this season.

All-time, the Seminoles' record on television is 56-27-3 since the first appearance, in the 1958 Bluegrass Bowl against Oklahoma State, aired by ABC. FSU has appeared on that network more than any other, with 39 showings. CBS has televised 11 Tribe contests, WTBS nine and ESPN 14, including five games in 1989.

Florida State's membership in the Atlantic Coast Conference ensures that FSU football will be seen up and down the eastern seaboard on Jefferson Pilot Sports broadcasts. Through JP's relationship with the conference, the 1992 Seminoles were featured three times on the "ACC Game of the Week", and are scheduled for several more appearances in '93. JP's impressive list of affiliates includes stations throughout Florida, Georgia, the Carolinas, Virginia, Maryland and Washington, D.C.

When the occasional Seminole game isn't shown nationally or regionally, the team can be seen across the state on Florida's own Sunshine Network. Sunshine, the largest sports cable network in the state and one of the biggest in the country through its affiliation with the Prime Network, usually carries the remaining Florida State games on either a tape-delay or pay-per-view basis. The Sunshine Network also airs a weekly highlight show on Seminole football and is one of the statewide outlets for the Bobby Bowden Show.

Whether on ESPN, ABC, NBC, regionally on stations across the ACC, or statewide on the Sunshine Network, the Seminoles' television attractiveness is clear. Want to see the Seminoles in Charlotte? Minneapolis? Los Angeles? Just turn on the TV.

SEMINOLE SIDELINE

A look at Florida State's record on different television networks:

CBS	6-5
ABC	23-13-1
NBC	3-3-1
ESPN	12-2
JP Sports	3-0
Raycom	2-0
WTBS	6-2-1
Mizlou	1-1
TV Sports	0-1

The Bobby Bowden Show

Televised weekly during the football season, "The Bobby Bowden Show" is one of the most entertaining and informative coaches shows in the nation. Combine the down-home commentary of the Florida State head coach with some of the most exciting action in the nation, and the result is an insightful half-hour of football and fun.

Each week, co-host Gene Deckerhoff leads Seminole Head Coach Bobby Bowden through a review of Florida State's previous game, with Bowden offering commentary on the action. The two also take a look at FSU's upcoming opponent.

In a special weekly segment, the Seminoles' self-proclaimed No. 1 fan — actor Burt Reynolds — and former FSU teammate Vic Prinzi present a "Great Moment in Florida State History". This year, the Great Moments segment continues the "All-Prinzi" and "All-Reynolds" teams with the two segment co-hosts' choices for their favorite Florida State players of all-time.

"The Bobby Bowden Show", a syndicated production of Host Communications, Inc., is seen in some of the Southeast's top media markets and throughout the state of Florida each week. Check local listings of the stations below to find the day and time the show airs in each market.

STATION	MARKET	CHANNEL
WCTV (CBS)	Tallahassee	6
WEAR (ABC)	Pensacola	3
WFTS (FOX)	Tampa/St. Petersburg	28
WFTV (ABC)	Orlando/Daytona Beach	9
WFTX (FOX)	Ft. Myers/Naples	26
WJHG (NBC)	Panama City	7
WJKS (ABC)	Jacksonville	7
WPBF (ABC)	West Palm Beach	25
WSVN (FOX)	Miami	7
WTLK (IND)	Atlanta, Ga.	14
Sunshine Network (Cable)		
SportsSouth Network (Cable)		

FSU TELEVISION APPEARANCES

Won 56, Lost 27, Tied 3

SEASON	OPPONENT	SITE	SCORE	NETWORK	BOWL
1958	Oklahoma State	Louisville, KY	6-15	ABC*	Bluegrass
1959	Virginia Tech	Blacksburg, VA	7- 6	ABC	-
1965	Oklahoma	Jacksonville, FL	36-19	ABC*	Gator
1966	Virginia Tech	Blacksburg, VA	21-23	ABC	-
1966	Wyoming	El Paso, TX	20-28	NBC*	Sun
1967	Memphis State	Memphis, TN	26- 7	ABC	-
1967	Penn State	Jacksonville, FL	17-17	ABC*	Gator
1968	Florida	Tallahassee, FL	9- 3	ABC	-
1968	Louisiana State	Atlanta, GA	27-31	TV-Sports*	Peach
1969	N.C. State	Tallahassee, FL	33-22	ABC	-
1970	Houston	Tampa, FL	21-53	ABC	-
1971	Miami	Miami, FL	20-17	ABC	-
1971	Arizona State	Tempe, AZ	38-45	Mizlou	Fiesta
1972	Auburn	Auburn, AL	14-27	ABC	-
1977	Florida	Gainesville, FL	37- 9	ABC	-
1977	Texas Tech	Orlando, FL	40-17	Mizlou*	Tangerine
1978	Miami	Miami, FL	31-21	ABC	-
1978	Navy	Tallahassee, FL	38- 6	ABC	-
1979	Virginia Tech	Blacksburg, VA	17-10	ABC	-
1979	Louisiana State	Baton Rouge, LA	24-19	ABC	-
1979	Florida	Gainesville, FL	27-16	ABC*	-
1979	Oklahoma	Miami, FL	7-24	NBC*	Orange
1980	Memphis State	Memphis, TN	24- 3	ABC	-
1980	Virginia Tech	Tallahassee, FL	31- 7	ABC	-
1980	Florida	Tallahassee, FL	17-13	ABC*	-
1980	Oklahoma	Miami, FL	17-18	NBC*	Orange
1981	Miami	Tallahassee, FL	19-27	ABC	-
1981	Southern Miss	Tallahassee, FL	14-58	ABC	-
1982	Miami	Miami, FL	24- 7	CBS	-
1982	Louisville	Tallahassee, FL	49-14	WTBS*	-
1982	West Virginia	Jacksonville, FL	31-12	ABC*	Gator
1983	Louisiana State	Baton Rouge, LA	40-35	ABC	-
1983	Louisville	Tallahassee, FL	51- 7	WTBS*	-
1983	Florida	Gainesville, FL	14-53	CBS*	-
1983	North Carolina	Atlanta, GA	28- 3	CBS*	Peach
1984	South Carolina	Columbia, SC	26-38	ABC*	-
1984	Florida	Tallahassee, FL	17-27	ABC*	-
1984	Georgia	Orlando, FL	17-17	NBC*	Citrus
1985	Tulane	New Orleans, LA	38-12	WTBS*	-
1985	Nebraska	Lincoln, NE	17-13	ABC*	-
1985	Memphis State	Tallahassee, FL	19-10	WTBS*	-
1985	Auburn	Auburn, AL	28-59	WTBS*	-
1985	Miami	Tallahassee, FL	27-35	ABC	-
1985	South Carolina	Tallahassee, FL	56-14	ESPN*	-
1985	Oklahoma State	Jacksonville, FL	34-23	ABC*	Gator
1986	Nebraska	Lincoln, NE	17-34	ABC*	-
1986	North Carolina	Tallahassee, FL	10-10	WTBS*	-
1986	Miami	Miami, FL	23-41	CBS*	-
1986	Indiana	Birmingham, AL	27-13	WTBS*	All-American
1987	Miami	Tallahassee, FL	25-26	CBS*	-
1987	Auburn	Auburn, AL	34- 6	CBS*	-
1987	Florida	Gainesville, FL	26-14	CBS*	-
1988	Nebraska	Tempe, AZ	31-28	NBC*	Fiesta
1988	Miami	Miami, FL	0-31	CBS*	-
1988	Clemson	Clemson, SC	24-21	CBS*	-
1988	Michigan State	Tallahassee, FL	30- 7	ESPN*	-
1988	South Carolina	Columbia, SC	59- 0	ESPN*	-
1988	Florida	Tallahassee, FL	52-17	ESPN*	-
1989	Auburn	New Orleans, LA	13- 7	ABC*	Sugar
1989	Southern Miss	Jacksonville, FL	26-30	WTBS*	-
1989	Clemson	Tallahassee, FL	23-34	ESPN*	-
1989	Louisiana State	Baton Rouge, LA	31-21	ESPN*	-
1989	Auburn	Tallahassee, FL	22-14	ESPN*	-
1989	Miami	Tallahassee, FL	24-10	ESPN*	-
1989	Florida	Gainesville, FL	24-17	ESPN*	-
1989	Nebraska	Tempe, AZ	41-17	NBC*	Fiesta
1990	Miami	Miami, FL	22-31	CBS*	-
1990	Auburn	Auburn, AL	17-20	ESPN*	-
1990	Louisiana State	Tallahassee, FL	42- 3	WTBS*	-
1990	Florida	Tallahassee, FL	45-30	ESPN*	-
1990	Penn State	Miami, FL	24-17	Raycom*	Blockbuster
1991	Brigham Young	Anaheim, CA	44-28	Raycom*	-
1991	Michigan	Ann Arbor, MI	51-31	ABC*	-
1991	Syracuse	Tallahassee, FL	46-14	ABC	-
1991	Louisiana State	Baton Rouge, LA	27-16	ESPN*	-
1991	Miami	Tallahassee, FL	16-17	ABC*	-
1991	Florida	Gainesville, FL	9-14	ABC*	-
1991	Texas A&M	Dallas, TX	10- 2	CBS*	Cotton
1992	Clemson	Clemson, SC	24-20	ESPN*	-
1992	N.C. State	Raleigh, NC	34-13	JP Sports	-
1992	Miami	Miami, FL	16-19	ABC*	-
1992	North Carolina	Tallahassee, FL	36-13	JP Sports	-
1992	Georgia Tech	Atlanta, GA	29-24	ESPN	-
1992	Maryland	Tallahassee, FL	69-21	JP Sports	-
1992	Florida	Tallahassee, FL	45-24	ABC*	-
1992	Nebraska	Miami, FL	27-14	NBC*	Orange

**Nationally televised*

ALL-TIME LETTERMEN

SEMINOLE SIDELINE

One of Florida State's most famous alums and avid fans is actor Burt Reynolds, who went by Buddy during his younger days. A promising running back, Reynolds visited Tallahassee in the spring of 1954, although he had already decided to play football at the University of Miami.

FSU Head Coach Tom Nugent had other ideas and convinced Reynolds to spurn UM and play for the Seminoles. In 1954, Reynolds gained 134 yards on 16 rushes for an average of 8.3 yards per carry and two touchdowns. A running back, Reynolds picked up 62 yards on three rushes against Auburn, and had a season-long 54-yard run. Reynolds also caught four passes for 76 yards in his only season of action.

Marquette Smith is not the first Orlando area all-star Smith to play running back at Florida State. he was preceded by Sammie, who set the FSU single season rushing record with 1,230 yards in 1987.

A

Abbott, Bryce, 1989, 90, 91
Abraham, Clifton, 1991, 92
Abraira, Phillip, 1967, 68, 69
Adams, Hugh, 1949, 50
Adams, Kevin, 1991
Adams, Robert, 1978, 80
Alexander, Derrick, 1992
Alexander, Ken, 1990, 91, 92
Allen, Billy, 1981, 82, 83, 84
Allen, Clyde, 1990, 91, 92
Allen, Glenn, 1949
Allen, Greg, 1981, 82, 83, 84
Allen, Mike 1972, 73, 74
Allen, Steve, 1990, 91
Alvarez, David, 1990
Amman, Richard, 1969, 70, 71
Anderson, Bob, 1973
Anderson, Bobby, 1971, 72, 73
Andrews, Paul, 1959, 60, 61
Andrews, Richie, 1987, 88, 89, 90
Anthony, Terry, 1986, 87, 88, 89
Armella, Enzo, 1992
Arnold, Jim, 1950, 51, 56, 57
Arnold, Phil, 1971, 72, 73
Ashley, Tracy, 1981, 82, 83
Ashmore, Robert, 1969, 70, 71
Askin, Ahmet, 1972, 73
Avezzano, Joe, 1963, 64, 65

B

Baggett, Leo, 1954, 55, 56, 58
Bagnell, Clare (Bud), 1956, 57, 58, 59
Bailey, Tom, 1968, 69, 70
Bailey, Winfred, 1962, 63, 64
Baker, Bill, 1957, 58
Baker, Robbie, 1989, 90, 91, 92
Baker, Sam, 1950
Baker, Shannon, 1989, 90, 91, 92
Banakas, Chris, 1947, 48, 49
Barber, Bob, 1953, 54
Barco, Barry, 1983, 84, 85
Barnes, Mike, 1976, 77
Barnes, Troy, 1954, 55, 56, 57
Barnes, Wendell, 1947
Barré, Mike, 1990, 92
Barwick, Parrish, 1982, 84, 85, 86
Bass, Theron, 1968, 69, 70
Bassett, David, 1988, 89, 90
Battaglia, Carmen, 1955, 56, 57, 58
Beckman, Ed, 1973, 74, 75, 76
Bell, Bruce, 1973
Bengston, Brian, 1970
Benner, Wayne, 1950, 51
Bennett, Edgar, 1987, 89, 90, 91
Benson, Joe, 1966, 67, 68
Berry , Louis, 1983, 84, 85, 86
Beville, Steve, 1969
Bibent, Maury, 1963, 64, 65
Bickford, Roy, 1959, 60, 61
Bigbie, Abner, 1958, 59, 60
Biletnikoff, Fred, 1962, 63, 64
Bisbee, Hamilton, 1955, 56, 57
Bishop, William, 1947
Black, Jimmy, 1973, 74, 76
Blankenship, Buddy, 1965
Blatt, Mike, 1965, 66, 67
Blazovich, Mike, 1960, 61, 62
Bloodworth, Steve, 1983
Bonasorte, Monk, 1977, 78, 79, 80
Booth, Charles, Jr., 1951, 52, 53
Boris, Frederick, 1947
Bowden, Jeff, 1981, 82
Boyer, George, 1952, 53, 56, 57
Bradley, Preston, 1950, 51
Braggins, David, 1965, 66
Brannon, Tom, 1979, 80, 81
Bratton, Steve, 1970, 71, 72, 73
Bright, Leon, 1974, 75, 76
Bringger, Harry, 1949, 50, 51, 52
Brinkley, Larry, 1961, 62, 63
Brooks, Derrick, 1991, 92
Brown, Bill, 1955, 56, 57, 58
Brown, Charlie, 1951, 52
Brown, Mack, 1972, 73
Brown, John, 1986, 87, 89
Brown, Lavon, 1989, 90, 91, 92
Brown, Tommy, 1950, 51, 53
Browning, Bob, 1947, 48
Brownlee, Roger, 1981, 82
Bruner, Jerry, 1961, 62, 63
Bryant, Buddy, 1947, 50, 53
Bryant, Phillip, 1985
Buckley, Terrell, 1989, 90, 91
Bugar, Mike, 1965, 67, 68
Burkhardt, Bill, 1966
Burnett, Ken, 1980, 81, 82
Burt, Bobby, 1968
Burton, Clint, 1966, 67, 68
Bush, Devin, 1992
Butler, Bobby, 1977, 78, 79, 80
Butler, LeRoy, 1987, 88, 89
Butts, Marion, 1987, 88

C

Cahoon, Phil, 1973, 74
Calhoun, Charles, 1961, 62, 63
Campbell, Allen Dale, 1981, 82
Campbell, Bill, 1965, 66
Campbell, Curt, 1950, 51, 52
Campbell, Danny, 1992
Camps, Joe, 1974, 75, 76
Capece, Bill, 1977, 78, 79, 80
Cappelen, Dave, 1976, 77, 78, 79
Cappleman, Bill, 1968, 69
Carballo, Manny, 1982
Carnes, George, 1952
Carnes, Robert T., 1957
Carollo, Phil, 1986, 87, 88
Carreker, Alphonso, 1980, 81, 82, 83
Carrell, Duane, 1969, 70, 71
Carruthers, Kirk, 1988, 89, 90, 91
Carter, Aaron, 1974, 75, 76, 77
Carter, Dexter, 1986, 87, 88, 89
Carter, Keith, 1986, 87, 88, 89
Carter, Pat, 1984, 85, 86, 87
Carter, Walter, 1976, 77, 78, 79
Carter, Wes, 1947
Causey, Jim, 1962, 63
Caven, Jay, 1976, 77
Chaney, James, 1988, 89, 90, 91
Chaudron, Ralph, 1947, 48, 49
Chavers, Lenny, 1981, 83, 84, 85
Cherry, Gator, 1976, 77
Cheshire, Bill, 1967, 68
Childers, Sam, 1978, 79, 80, 81
Cicalese, Pat, 1984
Clark, Deondri, 1989, 90, 91, 92
Clark, Ed, 1985
Clark, Ed, 1989, 90, 92
Clayton, Harvey, 1980, 81, 82
Clower, Johnny, 1989, 90, 91
Coes, Richard, 1990, 91, 92
Coffield, Randy, 1973, 74, 75
Coggin, Redus, 1980, 81, 82
Coker, Kirk, 1984, 85
Coleman, Jerry, 1981, 82
Coleman, Jug, 1948
Collier, Danny, 1980
Cone, Ken, 1959, 60
Conoly, Forrest, 1992
Conrad, Harold, 1947
Conway, Pat, 1964, 65, 66
Cooper, Burt, 1972, 73, 74
Coppess, Ron, 1974
Corcoran, Dan, 1976
Corlew, Tim, 1988
Corral, Kent, 1970, 71
Corso, Lee, 1953, 54, 55, 56
Costello, Jim, 1947
Coursey, Jarvis, 1978, 79, 80, 81
Cowart, Chris, 1991, 92
Cox, Billy, 1966, 67, 68
Cox, Gene, 1955

Craig, John, 1954, 55, 57, 58
Crenshaw, Bob, 1952, 53, 54, 55
Crockett, Zack, 1992
Crona, Joe, 1947, 48
Crowe, Andy, 1992
Crowe, John, 1966, 67, 68
Cullom, Bill, 1954
Curchin, Jeff, 1968, 69

D

D'Alessandro, George, 1963, 64, 65
Daly, Bill, 1961, 62, 63
Dane, Doug, 1975, 76, 77
Daniel, Jim, 1959, 60, 61
Daniels, Dan, 1971
Darsey, Bruce, 1960, 61, 62
Davis, Bo, 1958
Davis, Bob, 1983
Davis, Brian, 1985, 86, 88
Davis, Darish, 1981, 82
Davis, Ed, 1971, 72, 73
Davis, George, 1969
Davis, John, 1989, 90, 91, 92
Davis, Lemuel, 1947
Davison, Mike, 1972, 73, 74
Dawkins, Bill, 1948, 49, 50, 51
Dawsey, Lawrence, 1987, 88, 89, 90
Dawson, Bill, 1962, 63, 64
Dawson, Rhett, 1969, 70, 71
DeCosmo, James, 1947
Dees, Allen, 1970, 71, 72
DeFrancesco, Frank, 1960, 61
Daly, Aaron, 1992
DeMaria, John, Jr., 1970, 71, 72, 73
Dennis, Wendell, 1950
Denson, Dwayne, 1984
Deremer, Jeff, 1990, 91
Dillaberry, Jason, 1990
Dilsaver, Ed, 1947
DiMare, Scott, 1986, 88
Dinkins, Howard, 1988, 89, 90, 91
Dixon, Reggie, 1989, 90, 91
Dobosz, Stan, 1952, 53, 56, 57
Dodge, Dedrick, 1986, 87, 88, 89
Donaldson, John, 1992
Donatelli, Donald, 1959, 60, 61
Dowell, J. D., 1983, 84
Downey, Joe, 1972, 73, 74
Driver, Bill, 1950, 51, 52
Duckworth, Bob, 1949
Dukes, Jamie, 1982, 83, 84, 85
Duley, Bill, 1975, 76, 77

E

Eaford, John, 1984, 86
Eagerton, Terry, 1967, 68
Eason, Chuck, 1966, 67, 68
Edwards, Jack, 1962, 63, 64
Ekonomou, Nick, 1988, 89
Ehler, Howard, 1963, 64, 65
Elam, Bobby, 1972, 73
Elliot, Chuck, 1966, 67, 68
Elliot, Robert, 1955, 56
Ellison, 'OMar, 1992
El Shahawy, Magdi, 1987, 88
Espenship, Jack, 1958, 59
Eubanks, Norman, 1948, 49, 50
Everett, Jimmy, 1972, 73, 74, 75

F

Falvo, Tony, 1974, 75
Feamster, Tom, 1954, 55
Feely, Eddie, 1960, 61, 62
Felder, Kenny, 1990, 91
Fenner, Lane, 1966, 67
Fenwick, Jack, 1966, 67, 68
Fergers, Bob, 1947
Ferguson, Charles, 1978
Ferguson, Chip, 1985, 86, 87, 88
Ferguson, Matt, 1990
Ferrell, Marvin, 1990, 92
Fick, Happy, 1960
Filchock, John, 1948
Fillyaw, Terry, 1991
Fiore, Dano, 1971
Fiveash, Bobby, 1951, 52, 53
Flasher, Tim, 1984
Flath, John, 1990, 91, 92
Flowers, Jackie, 1976, 77, 78, 79
Floyd, Don, 1962, 63, 64
Floyd, Victor, 1985, 86, 87, 88
Floyd, William, 1991, 92
Fontes, Frank, 1970, 71
Footman, Dan, 1991, 92
Fotjik, Brad, 1982, 83
Fountain, Bob, 1956, 57, 58
Fowler, Leon, 1989, 90, 91, 92
Fox, Ed, 1948
Foy, Walter, 1948, 49
Freeman, Corian, 1987, 88, 89, 90
Freeman, Reggie, 1989, 90, 91, 92
Frier, Matt, 1990, 91, 92
Fucarino, Dan, 1975
Fuller, Corey, 1990, 91, 92
Futch, Garry, 1979, 80, 81
Futch, Greg, 1977, 78, 79, 80

G

Gabbard, Steve, 1985, 86, 87, 88
Gainer, Herb, 1984, 85, 86, 87
Galloway, Ed, 1992
Gardner, Jeff, 1973, 74, 75
Garvin, Terry, 1964, 65
Gavin, Stan, 1982
Gaydos, Kent, 1969, 70, 71
Giardino, Wayne, 1964, 65, 66
Gibbs, Eric, 1990, 91, 92
Gibbs, Shane, 1970, 71, 72
Gibson, Vince, 1954, 55
Gilberg, Leonard, 1947
Gilbert, James, 1978, 79, 80, 81
Gildea, Steve, 1968, 69, 70
Gilman, Brent, 1968, 69
Gilmer, Steve, 1991, 92
Gladden, Don, 1950
Glass, Chip, 1966, 67, 68
Glass, Mike, 1970, 71, 72
Glenn, Billy, 1992
Glisson, Guy, 1969, 70, 71
Glosson, Doug, 1973
Goldsmith, Joe, 1972, 73, 74
Good, Mike, 1976, 77, 78, 79
Graganella, Jim, 1983
Graham, Billy, 1953, 54
Graham, Jerry, 1956, 57, 58
Grant, Donald, 1947, 48
Grant, Kevin, 1986, 87, 89
Gray, Darryl, 1982, 84, 85
Gray, Hector, 1978, 79
Gray, Eddie, 1950
Gray, Mike, 1968
Green, Carl, 1953, 54
Green, Danny, 1971, 72, 73
Green, Larry, 1965, 66, 67
Greene, Danny, 1973
Gridley, Buddy, 1969, 70, 71
Griffin, Chris, 1973, 74, 75
Griffis, Kevin, 1983
Griggley, Terry, 1984
Grimes, Fred, 1959, 60, 61
Griner, John, 1952, 55
Grossman, Rin, 1949
Guerrier, Dulack, 1992
Gunter, Bill, 1967, 68
Gunter, Cliff, 1961, 62, 64
Gurr, Doug, 1966, 67, 68
Guthrie, Grant, 1967, 68, 69

H

Hadley, John, 1985, 86, 87, 88
Haggins, Odell, 1986, 87, 88, 89
Hall, Chris, 1989, 92
Hall, Phillip, 1982, 83
Hall, Randy, 1968, 69
Hammond, Kim, 1966, 67
Hanks, David, 1977
Hanna, Warren, 1981, 82
Hardy, Jack, 1958, 59, 60
Harilee, John, 1961, 62
Harlow, Brian, 1982
Harmeling, John, 1973, 76
Harp, Herbert, 1982, 83
Harp, Thomas, 1986, 87
Harris, Felix, 1990, 91, 92
Harris, James, 1979, 80, 81
Harris, Larry, 1980, 81, 82
Harris, Wes, 1966
Harrison, Bruce, 1974, 75, 76
Hart, Ken, 1966, 67, 68
Hart, Warren, 1990, 91
Haskin, Jack, 1947
Hayes, Eric, 1986, 87, 88, 89
Hayes, Felton, 1985, 86, 87, 88
Haynes, Hayward, 1988, 89, 90
Heath, Mike, 1992
Hebron, Tim, 1985, 86
Heggie, Bruce, 1983, 84, 85, 86
Heggins, Jimmy, 1974, 75, 76, 77
Henderson, Gerald, 1955, 56, 57
Henderson, Nate, 1977, 78
Hendley, Jim, 1984, 85, 86
Henry, Ferrell, 1961, 62, 63
Henry, Gary, 1978, 79, 80, 82
Henry, Tommy, 1990, 91, 92
Henson, Bill, 1970, 71
Hermann, Dick, 1962, 63, 64
Hernandez, Jesus, 1992
Herring, Reggie, 1978, 79, 80
Hester, Jessie, 1981, 82, 83, 84
Hester, Ron, 1980, 81
Hewitt, Ted, 1948, 49, 50
Hiatt, Phill, 1968
Hillabrand, Tom, 1960, 61, 62
Hinson, Ron, 1959
Holloman, Darrin, 1984, 85, 86
Holloman, Tanner, 1985, 86
Holmes, Scott, 1992
Holt, Joe, 1953, 54, 55, 56
Holton, Steve, 1957, 58
Hood, Larry, 1960, 61
Hooks, Jim, 1957, 58, 59
Horner, Alonzo, 1992
Hosack, John, 1965, 66
Houpe, Gene, 1988, 89, 90
Houston, Rick, 1980
Howell, Bobby, 1970
Huey, Mac, 1950, 51, 52
Huff, Gary, 1970, 71, 72
Huggett, Ernie, 1950, 51
Hughes, Bill, 1968
Hughey, Harry, 1947
Humes, Earl, 1973, 74
Hunt, Charlie, 1970, 71, 72
Hunter, Ivory Joe, 1977, 78, 79
Hurst, John, 1966

I-J

Ionata, John, 1982, 83, 84, 85
Ionata, Joe, 1986, 87, 88
Italiano, Nelson, 1950, 51, 52
Jackson, Bobby, 1974, 75, 76, 77
Jackson, Lenx, 1983
Jackson, Sean, 1990, 91, 92
Jacobi, Howard, 1971, 72
Jacobs, Charlie, 1956
Jacobs, Greg, 1984
Jacobs, Jerry, 1952, 53, 54, 55
James, Corey, 1990, 92
Jarrett, James, 1969, 70, 71
Jax, Garth, 1982, 83, 84, 85
Johns, John, 1947, 48, 49
Johnson, Bob, 1939
Johnson, Brad, 1988, 89, 90, 91
Johnson, Eddie, 1955, 56, 57
Johnson, Greg, 1973, 74, 75
Johnson, Hardis, 1979, 80
Johnson, Homes, 1979
Johnson, Lonnie, 1990, 91, 92
Johnson, Reggie, 1987, 88, 89, 90
Johnson, Tony, 1981, 82, 83
Johnson, Wade, 1974, 76, 77
Johnson, Wayne, 1967, 68, 69
Johnston, Duke, 1967, 68, 69
Jones, Bob, 1972, 73, 74
Jones, Cedric, 1981, 82, 83, 84
Jones, Cletis, 1983, 84, 85
Jones, Donovan, 1967
Jones, Fred, 1983, 84, 85, 86
Jones, Hassan, 1982, 83, 84, 85
Jones, Jerry, 1965, 66, 67
Jones, Keith, 1978, 79, 80
Jones, Keith, 1990
Jones, Larry, 1973
Jones, Marvin, 1990, 91, 92
Jones, Phil, 1973, 74, 75
Jones, Willie, 1975, 76, 77, 78
Jordan, Jimmy, 1976, 77, 78, 79

K

Kaiser, Randy, 1973, 74
Kalenich, Steve, 1950, 51, 52, 53
Kalfas, Chris, 1947, 48
Kanell, Danny, 1992
Karlowicz, John, 1951
Keen, Chris, 1990, 91
Kendell, Dick, 1948
Kendrick, Dub, 1948, 49, 50
Kestner, Ken, 1968, 69, 70
Key, Larry, 1974, 75, 76, 77
Keyes, Robert, 1976
Kimber, Bill, 1957, 58
Kincaid, Mike, 1975, 76, 77, 78
Kinderman, Keith, 1961, 62
King, Grady, 1978, 79, 80
King, Phillip, 1990
King, Ronnie, 1953, 54
Kinnaman, Joe, 1966, 67
Kinnan, Joe, 1966, 67
Kinsey, Rocky, 1982, 83, 84
Kissam, Larry, 1965, 66
Kissner, Mike, 1974, 75, 76
Klesius, Steve, 1959, 60, 61
Knight, Mack, 1990, 91
Knox, Kevin, 1990, 91, 92
Kolbus, Marty, 1966
Kratzert, Bill, 1947
Kuipers, Jason, 1986, 87, 88

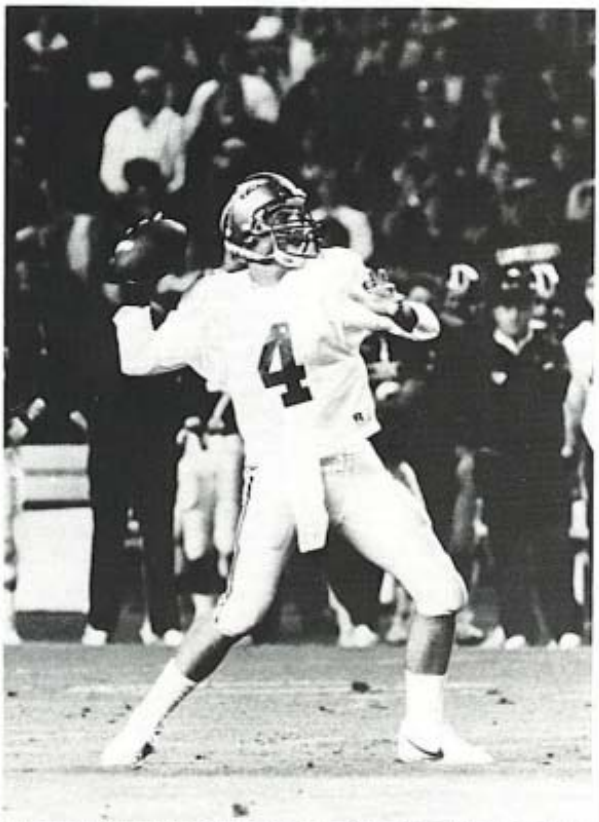

Peter Tom Willis started a succession of "W"s at quarterback for Florida State, he was followed by Casey Weldon and Charlie Ward.

L

Lamb, Ray, 1958, 59, 60
Lanahan, John, 1969, 70, 71
Lanier, Ken, 1977, 78, 79, 80
LaSane, Bruce, 1987, 88, 89
Laureano, Juan, 1992
Lazzaro, Greg, 1976, 77
Lee, Amp, 1989, 90, 91
Leggett, Jeff, 1974, 75, 76
Leonard, Bud, 1953, 54, 55, 56
Levings, John, 1960, 61, 62
Lewis, Buzzy, 1971, 72, 73
Lewis, Ronald, 1986, 87, 88, 89
Lockard, Ed, 1950
Loftin, Jim, 1962
Logan, Randy, 1968, 69
Lohse, Bill, 1968, 69, 70
Lombardi, Carmine, 1950
Loner, Frank, 1966, 67, 68
Lopez, Pablo, 1984, 85
Loucks, Garry, 1972
Lowe, Ron, 1969
Lowrey, Kelly, 1981, 82, 83
Luallen, Eric, 1989
Lundstrom, Brad, 1989, 90
Lurie, Howard, 1964, 65
Lyles, Mark, 1976, 77, 78, 79

Mc

McClure, Don, 1947
McConnaughhay, John, 1960, 61, 62
McCormick, Gene, 1958, 59
McCormick, Tom, 1981, 82, 83
McCorvey, Errol, 1989, 90, 91
McCorvey, Kez, 1991, 92
McCoy, Jerome, 1984
McCrary, Brian, 1982, 83, 84
McCullers, Dale, 1966, 67, 68
McDougal, Tom, 1973
McDowell, Bill, 1963, 64, 65
McDowell, Gene, 1960, 61, 62
McDuffie, Wayne, 1965, 66, 67, 68
McEachern, Robert, 1968, 69, 70
McGee, Joe, 1957, 58
McGill, Eric, 1990, 91, 92
McGowan, Mike, 1972
McGowan, Paul, 1984, 85, 86, 87
McIntosh, Toddrick, 1990, 91, 92
McKinnie, J. W., 1969, 70, 71
McKinnon, Bobby, 1973, 74, 75
McKinnon, Dennis, 1980, 81, 82
McLaren, Scottie, 1990
McLean, John, 1980, 81, 82, 83
McLean, Richard, 1964, 66, 67
McLean, Scott, 1979, 80, 81
McManus, Danny, 1985, 86, 87
McMillan, Charles, 1947
McMillan, Eddie, 1970, 71, 72, 73
McMillan, Jack, 1947
McMillon, Tiger, 1991, 92
McNease, Y.C., 1961, 62
McNeil, Patrick, 1991, 92
McPhillips, Billy, 1973, 74, 75, 76

M

Macek, Mark, 1977, 78, 79, 80
Mack, Kim, 1982, 83, 84
MacLean, Ken, 1947, 48, 49
MacKenzie, Dale, 1962, 63, 64
Madden, John, 1978, 79, 80, 81
Magalski, Paul, 1969, 70, 71
Majors, Joe, 1957, 58, 59
Makowiecki, Al, 1953, 54
Malkiewicz, James, 1972, 73
Maloy, Rudy, 1973, 74, 75, 76
Maltby, Duke, 1949, 50
Mancini, Kevin, 1988, 89, 90, 91
Mangan, Bob, 1964, 65, 66
Mankins, Jim, 1965, 66
Mann, Ed, 1952
Manuel, Bo, 1947, 48, 49
Marcus, Frank, 1948
Marcus, Joe, 1948, 49
Marion, Tyrant, 1992
Mason, Bill, 1988, 89, 90
Massey, Harry, 1953, 54
Massey, Jim, 1963, 64, 65
Mathieson, Steve, 1974, 75, 76
Matt, Prince, 1982, 83
Matthews, Jay Mac, 1965, 66
May, Monte, 1948, 49, 50
Mayhew, Martin, 1984, 85, 86, 87
Mead, Addison, Jr., 1947
Melton, Leonard, 1947, 48, 49
Menendez, Bob, 1966, 67
Merna, John, 1988
Merson, Bob, 1980, 81, 82
Merson, Scott, 1982
Meseroll, Mark, 1976, 77
Meseroll, Scott, 1973, 74
Messer, Doug, 1961, 62, 63
Messinese, Jimmy, 1952, 53, 54
Metts, Buck, 1953, 54, 55, 56
Meyer, Carl, 1959, 60
Middlebrooks, D.L., 1947
Miles, David, 1971, 72
Miller, Fred, 1973, 74, 75
Milligan, Pat, 1981, 82, 83
Mindlin, Jeremy, 1978, 79
Minor, Roger, 1970, 71
Mitchell, Doug, 1969
Mitchell, Hodges, 1972, 73
Mobley, Orson, 1982
Montgomery, George, 1969
Montgomery, Hal, 1966, 67, 68
Montgomery, Howell, 1966, 67, 68
Montgomery, John, 1969, 70, 71
Moore, Paul, 1988, 89, 90, 91
Moore, Ron, 1958, 59
Moore, Ron, 1983
Moran, Terry, 1958
Moremen, Bill, 1965, 66, 67
Morrical, Jerry, 1949
Morris, Dan, 1983, 84
Morris, Mike, 1988, 89, 90, 91
Mosley, Ted, 1967, 68
Moss, Anthony, 1987, 88, 89, 90
Mowatt, Zeke, 1980, 81, 82
Mowrey, Dan, 1991, 92
Munroe, Art, 1969, 70
Murdock, Les, 1963, 64
Murphy, John, 1972, 73, 74
Musselman, Bill, 1954, 55, 56, 57
Mustain, Don, 1959

N-O

Nance, John, 1990, 92
Narramore, Lee, 1964
Newell, Greg, 1984, 85, 86, 87
Nichols, Gerald, 1982, 84, 85, 86
Nicklaus, Steve, 1983
Nellums, Bob, 1956, 57
Nelson, Lee, 1974, 75
Norris, Brent, 1971
Odom, Billy, 1954, 55, 56
Oglesby, Paul, 1972
Olsen, Jim, 1953
O'Malley, Tom, 1985, 86, 87, 88
O'Neal, Earl, 1950, 51, 52
Orear, Rick, 1970, 71, 72
Orlando, Mark, 1973
Osha, Dwight, 1949, 50
Ostaszewski, Henry, 1988, 89, 90, 91
Ostaszewski, Joe, 1988, 89, 90, 91
Osteen, Billy, 1947
Overby, Roger, 1974, 75, 77
Owens, Gerald, 1992

P

Pacifico, Al, 1953, 54, 55, 56
Page, Mike, 1967
Paige, Lee, 1982
Pajcic, Gary, 1966, 67, 68
Palermo, John, 1972, 73
Palmer, David, 1984, 85, 86, 87
Palmer, Sterling, 1990, 91, 92
Panton, Pete, 1983, 84, 85
Parish, Red, 1947, 48, 49
Parker, Chris, 1988, 89
Parker, Clint, 1970, 71
Parks, John, 1985, 86
Parris, Gary, 1970, 71, 72
Parrish, Joe, 1963, 64, 65
Pasquale, Paul, 1958
Passwaters, Earl, 1972, 73
Patterson, Jimm, 1992
Pauldo, Willie, 1990
Pederson, Don, 1968, 69, 70
Peirce, Jason, 1990, 92
Pell, John, 1968, 69
Pendleton, Larry, 1966, 67, 68
Pennie, Charles, 1965, 66
Pennie, Frank, 1963, 64, 65
Peterson, Dick, 1948, 49
Petko, Joe, 1963, 64, 65
Philp, Gerald, 1956, 57
Pickard, Fred, 1958, 59
Pickens, Chuck, 1967
Pinckney, Maurice, 1989, 90
Pittman, John, 1967, 68
Pitts, David, 1964
Piurowski, Paul, 1977, 78, 79, 80
Platt, Sam, 1978, 79, 80
Player, Scott, 1991
Polak, Nat, 1951, 52
Pope, Edwin, 1965, 66
Pope, Melvin, Jr., 1957
Ponder, David, 1980, 81, 82, 83
Porter, Dave, 1974, 75, 76
Pounds, Greg, 1972, 73
Powell, Cliff, 1950
Powell, Don, 1952, 53, 54, 55
Prescott, Billy, 1976
Prestwood, Tom, 1972
Prinzi, Vic, 1954, 55, 56, 58
Prior, Brad, 1976
Pritchett, Ed, 1963, 64, 65
Proctor, C.N., 1947
Proctor, William Lee, 1955

Q-R

Quigley, Bill, 1947, 48
Quitley, Ed, 1947
Quinn, John, 1949
Ragans, Bill, 1987, 88, 89, 90
Ragins, Smokey, 1973, 74, 75
Rainey, Reese, 1971
Ramsey, Greg, 1977, 78, 79
Ratliff, Floyd, 1967
Ratliff, Ron, 1970, 71, 72, 73
Rebol, Todd, 1992
Reddick, Ernie, 1948, 49
Render, Ricky, 1981, 82, 83
Rendina, Mike, 1981, 82
Renn, Bobby, 1956, 57, 58
Restivo, Sam, 1981, 82, 83
Reynolds, Burt, 1954
Reynolds, Detroit, 1973, 74, 75, 76
Rhodes, Bill, 1966, 67, 68
Rice, Barry, 1968, 69, 70
Rice, Beryl, 1968, 69, 70
Richardson, Bill, 1985
Richardson, Ed, 1977, 78, 79
Ridings, Jeff, 1974, 75, 76
Riggs, Marty, 1985, 86, 87
Riley, Eric, 1981, 83, 84
Rimby, Bill, 1969, 70, 71
Riopelle, Jerry, 1983, 84
Riser, Butch, 1966
Risk, Alan, 1975, 76
Rivas, Vic, 1974, 75, 76
Roberson, James, 1991, 92
Roberson, Ulysses, 1983, 84
Roberts, Dave, 1987, 88, 89, 90
Roberts, Gene, 1961, 62
Roberts, Marion, 1961, 62, 63
Roberts, Oscar, 1971, 72
Roberts, Pete, 1965, 66, 67
Robinson, Chuck, 1961, 62, 63
Robinson, Terry, 1955
Rodrigue, Ted, 1955, 56, 57
Roe, Ken, 1981, 82, 83
Rogers, Ramon, 1958, 59
Romeo, Tony, 1958, 59, 60
Ross, Grady, 1989, 90
Ross, Keith, 1985, 86, 87, 88
Rountree, Phil 1947
Rushing, Tom, 1975, 76, 77
Russom, Kenneth, 1960, 61, 62
Rust, Benny, 1969, 70
Ryan, Eric, 1980, 81, 82

S

Salva, Mark, 1984, 85, 86, 87
Sammons, Mike, 1969, 70
Sanders, Delon, 1985, 86, 87, 88
Sanders, Terry, 1976, 77, 78, 79
Sanders, Tracy, 1985, 86, 87, 88
Sanders, Troy, 1989, 90, 91, 92
Sawyer, Bill, 1974, 75, 76
Sawyer, Corey, 1992
Schilbrack, Scott, 1988
Schmelz, Bob, 1948, 49, 50, 51
Schmidt, Brian, 1975, 76, 77, 78
Schmidt, Derek, 1984, 85, 86, 87
Schomburger, Ron, 1954, 55, 56, 57
Schrenker, Dave, 1985, 86
Schuchts, Bart, 1986, 87
Scott, Arthur, 1977, 78, 79, 80
Scott, Carlton, 1984
Scott, Kendrick, 1992
Scott, Stanley, 1983, 84, 85
Sellers, Don, 1960
Sellers, Mike, 1950, 51
Sellers, Ron, 1966, 67, 68
Senior, Corey, 1988
Sexton, Billy, 1973
Shaw, Bill, 1969, 70, 71, 72
Sheppard, John, 1956, 57, 58
Shinholser, Jack, 1963, 64, 65
Shively, Randy, 1972
Shiver, Clay, 1992
Shiver, Stan, 1985, 86, 87, 88
Shumann, Mike, 1974, 75, 77
Simmons, Ron, 1977, 78, 79, 80
Simpson, Carl, 1990, 91, 92
Sims, Jim, 1960, 61, 62
Singletary, J. Keith, 1975, 76
Slay, Steve, 1962
Slicker, Tom, 1960, 61, 62
Smiley, Anthony, 1983, 84
Smith, Abe, 1976, 77
Smith, Barry, 1970, 71, 72
Smith, Eric, 1991, 92
Smith, Kelvin, 1987, 88, 89
Smith, Marquette, 1991
Smith, Mike, 1978, 79, 80
Smith, Sammie, 1986, 87, 88
Smith, Tony, 1982, 83, 84, 85
Snell, David, 1970, 71, 72
Snipes, Roosevelt, 1983, 84
Snyder, Dave, 1961, 62, 63
Solomon, Jesse, 1984, 85
Southwood, Keith, 1984, 85
Sowers, Craig, 1970
Sparkman, Don, 1971, 72, 73
Spivey, John, 1957, 58, 59
Spooner, Phil, 1963, 64, 65
Staab, Ray, 1954
Stallworth, David, 1989, 90, 91
Stark, Rohn, 1978, 79, 80, 81
Stephens, John, 1964, 65, 66
Stevenson, Robert, 1989, 90, 91, 92
Stewart, Alan, 1987, 88, 89
Stewart, Mike, 1976, 77
Stiehl, Eric, 1984, 85, 86
Strickland, Larry, 1970, 71, 72
Strickland, Oliver, 1989
Strickler, Joe, 1969, 70, 71
Stockton, Andy, 1974, 75
Stockstill, Rick, 1979, 80, 81
Stokes, Jay, 1969, 70, 71
Strauss, Buddy, 1948, 49
Stroud, Todd, 1983, 84, 85
Sudder, Rich, 1992
Sumner, Avery, 1962, 63, 64
Sumner, Walter, 1966, 67, 68
Sutton, Lenny, 1986
Swantic, Len, 1953, 54, 55, 56
Swoszowski, Bob, 1958, 59, 60
Sytsma, Henry, 1962
Szczepanik, Vic, 1949, 50, 51, 52

T

Tanks, Michael, 1986, 87, 88, 89
Taylor, Henry, 1981, 82, 83, 84
Taylor, Jimmy Lee, 1951, 52, 53, 54
Taylor, Rick, 1983
Taylor, Thurston, 1965, 66, 67
Tensi, Steve, 1962, 63, 64
Terry, Nat, 1976, 77
Thames, Jon, 1973, 74, 75, 76
Tharpe, Al, 1947
Thomas, Curtis, 1985, 86
Thomas, Danny, 1968, 69
Thomas, Eric, 1983, 84, 85
Thomas, Gerry, 1991
Thomas, James, 1970, 71, 72
Thomas, Rudy, 1974, 75, 76
Thompson, Jim, 1982, 83, 84
Thompson, Roy, 1951
Thompson, Shelton, 1986, 87, 88, 89
Thompson, Weegie, 1981, 82, 83
Tillman, George, 1960
Tomberlin, Pat, 1985, 86, 87, 88
Trado, Jim, 1954
Trancygier, Ed, 1960, 61
Tully, Jack, 1947, 48
Turk, Richard, 1950, 51, 52
Turral, Eric, 1990, 91
Tuten, Rick, 1986, 87
Tyre, Bill, 1961, 62
Tyre, Lewis, 1992
Tyson, Jim, 1968, 69, 70

U-V

Ulmer, Al, 1957, 58, 59
Unglaub, Kurt, 1976, 77, 78, 79
Urich, Bob, 1964, 65
Urquhart, Whitney, 1948, 49
Vanover, Tamarick, 1992
Verbinski, Joe, 1959, 60, 61
Versprille, Pat, 1955, 56
Vohun, Frank, 1967, 68, 69
Voltapetti, Barry, 1980, 81

W

Wachtel, John 1961, 62, 63, 64
Walker, Clyde, 1975, 76, 77
Walker, Stan, 1967, 68, 69
Wallace, Lou, 1957
Wallace, Ron, 1968, 69, 70
Wallace, Wade, 1978, 79
Waller, H.T., 1966
Ward, Charlie, 1989, 91, 92
Warren, Scott, 1976, 77, 78, 79
Warren, Terry, 1984, 85, 86, 87
Warren, Tommy, 1968, 69, 70
Watson, John, 1947
Weaver, Billy, 1955, 56, 57
Wells, Chuck, 1985
Weldon, Casey, 1988, 89, 90, 91
Wesley, Gil, 1977, 78, 79
West, Tom, 1962, 63, 64
Wessel, Joe, 1982, 83, 84
Wetherell, T.K., 1965, 66, 67
Wettstein, Max, 1963, 64, 65
Wheeler, Tom, 1982, 83
Whigham, Frank, 1970, 71
White, Gaylon, 1984, 85, 86
White, Randy, 1985, 86, 87
White, Tom, 1969, 70
Whitehead, Bud, 1958, 59, 60
Whitehead, Willie, 1960
Whitehurst, Dan, 1970, 71, 72
Whitmer, Bob, 1951
Whiting, Mike, 1978, 79, 80, 81
Whittington, David, 1988
Widner, Terry, 1982, 83
Williams, Alphonso, 1985, 86, 87, 88
Williams, Anthony, 1986
Williams, Blair, 1981, 82
Williams, Brian, 1981, 82, 83, 84
Williams, Dayne, 1986, 87, 88
Williams, Del, 1964, 65, 66
Williams, Dick, 1947
Williams, Eric, 1984, 85, 86, 87, 88
Williams, Isaac, 1982, 83, 84, 85
Williams, Phil, 1978, 79, 80, 81
Williams, Ricky, 1979, 80, 81, 82
Williams, Waldo, 1975, 76
Williamson, Larry, 1965, 66
Willis, Peter Tom, 1986, 88, 89
Wilmot, Horace, 1983
Wimberly, John, 1990, 92
Woodrich, Bob, 1950, 51, 52
Woodham, Wally, 1977, 78, 79
Woolford, Gary, 1975, 76
Wooten, Jerry, 1963
Wyche, John, 1987, 89, 90

X-Y-Z

Xanders, Brian, 1992
Yeldell, Bill, 1968
Yeomans, Tony, 1986, 87, 88, 89
Young, Tommy, 1981, 82
Zaffran, Ted, 1969, 70
Zion, Harvey, 1966, 67, 68

SEMINOLE SIDELINE

Throughout the course of the season, Bobby Bowden is bombarded with requests for autographs. Fans ask the FSU head coach to sign all types of paraphernalia, including hats, books, press guides, game programs, pictures, cards, footballs and posters.

Amazingly, Bowden signed 3,510 different articles from August to December in 1992, including a total of 1,562 items in a two-month span. A breakdown of the articles that left Florida State with a Bobby Bowden autograph in that two-month period:

Date	Hats	Books	Tribe	Pictures	Cards	Footballs	Posters	Misc.
Nov. 2 - Nov. 9	17	18	10	33	6	16	4	29
Nov.10 - Nov. 17	18	18	8	45	6	21	11	29
Nov. 18 - Nov. 25	15	220	17	63	10	49	7	58
Nov. 26 - Dec. 2	18	39	14	40	6	35	13	29
Dec. 3 - Dec. 8	34	48	16	49	12	41	12	32
Dec. 9 - Dec. 31	25	52	25	89	21	63	16	105
TOTAL	127	395	90	319	61	225	63	282

Courtesy of Chuck Tanner, FSU Football Office.

SEMINOLE ALL-AMERICANS

1962
Gene McDowell (LB) ---------- AP (3)

1964
Fred Biletnikoff (SE) ---------- AP (1), FWA (1), NEA (1), FN (1), NY NEWS (1), UPI (2), AFC (2), **NCAA**

1966
Del Williams (OG) ---------- AP (2)

1967
Kim Hammond (QB) ---------- AP (2), UPI (2)
Ron Sellers (FL) ---------- AP (1), AFC (1), NEA (1), FN (1), UPI (2), FWA (2), **NCAA**

1968
Ron Sellers (FL) ---------- AP (1), AFC (1), FN (1), SN (1), TIME (1), UPI (2), NEA (2), FWA (2)
Dale McCullers (LB) ---------- AP (3)
Jack Fenwick (OL) ---------- AP (HM)
Bill Cappleman (QB) ---------- AP (HM)

1971
Rhett Dawson (WR) ---------- AP (3)

1972
Larry Strickland (LB) ---------- AP (HM)
Gary Huff (QB) ---------- AFC (1), GRID (1), TIME (1), CH (1),CPFW (1), FN (2), UPI (2), AP (HM)
Barry Smith (WR) ---------- AFC (1), CH (1), AP (2), UPI (2), US (2), FN (3)
James Thomas (DB) ---------- TIME (1), CPFW (1), US (1)

1976
Gil Wesley (C) ---------- FN (3)

1977
Wade Johnson (OG) ---------- AP (HM)
Willie Jones (DE) ---------- AP (HM)
Larry Key (RB) ---------- AP (HM)
Ron Simmons (MG) ---------- AP (HM), FN (HM), FN (FR)
Nat Terry (DB) ---------- AP (HM)

1978
Jackie Flowers (WR) ---------- AP (HM), SN (HM)
Nate Henderson (OT) ---------- AP (HM)
Willie Jones (DE) ---------- UPI (2), AP (HM), SN (HM)
Ron Simmons (MG) ---------- FN (3), AP (HM)

1979
Monk Bonasorte (DB) ---------- AP (3)
Jackie Flowers (WR) ---------- UPI (2), FN (2)
Mike Good (OG) ---------- AP (HM)
Jimmy Jordan (QB) ---------- SN (HM)
Ron Simmons (MG) ---------- AP (1), UPI (1), CAMP, FN (1), KOD, **NCAA**
Scott Warren (DE) ---------- CH (1), AP (HM)
Gil Wesley (C) ---------- CH (1)

1980
Monk Bonasorte (DB) ---------- FN (2), AP (HM)
Bobby Butler (DB) ---------- NEA (1), AP (3)
Greg Futch (OG) ---------- AP (HM)
Reggie Herring (LB) ---------- AP (2)
Ken Lanier (OT) ---------- AP (2)
Mark Macek (OT) ---------- AP (HM)
Paul Piurowski (LB) ---------- AP (HM)
Ron Simmons (MG) ---------- UPI (1), KOD, SN (1), FN (3), **NCAA**
Rohn Stark (P) ---------- KOD, UPI (1), SN (1), FN (3)

1981
Greg Allen (TB) ---------- FN (FR)
Garry Futch (DT) ---------- AP (HM)
Tom McCormick (C) ---------- AP (HM)
Rohn Stark (P) ---------- SN (1), UPI (1), NEA (1), HI (1)
Barry Voltapetti (OT) ---------- AP (HM)

1982
Greg Allen (TB) ---------- AP (HM)
Alphonso Carreker (DT) ---------- AP (HM)
Harvey Clayton (DB) ---------- AP (HM)
Jamie Dukes (OG) ---------- FN (FR)
Hassan Jones (WR) ---------- FN (FR)
Tom McCormick (C) ---------- AP (HM)
Isaac Williams (DL) ---------- FN (FR)
Ricky Williams (RB) ---------- AP (HM)
Tommy Young (LB) ---------- AP (HM)

1983
Greg Allen (TB) ---------- UPI (1), CAMP, FN (2), AP (3), **NCAA**
Alphonso Carreker (DT) ---------- FN (3), AP (HM)
Tom McCormick (C) ---------- AP (HM)
Herbert Harp (OL) ---------- FN (HM)
Jamie Dukes (OG) ---------- FN (HM)

1984
Greg Allen (TB) ---------- CAMP, FN (1), UPI (2), AP (3)
Louis Berry (P) ---------- AP (HM)
Jamie Dukes (OG) ---------- FN (2), AP (HM)
Jessie Hester (WR) ---------- AP (HM), FN (HM)
Derek Schmidt (KS) ---------- AP (HM)
Henry Taylor (ILB) ---------- AP (HM)

1985
Louis Berry (P) ---------- AP (HM)
Jamie Dukes (OG) ---------- CAMP, FWA (1), UPI (2), AP (2), FN (3), **NCAA**
Chip Ferguson (QB) ---------- FN (FR-2)
Victor Floyd (TB) ---------- AP (HM)
John Ionata (OT) ---------- FN (HM), AP (HM)
Hassan Jones (WR) ---------- AP (HM)
Pablo Lopez (OT) ---------- FN (SO-3)
Martin Mayhew (CB) ---------- FN (HM), AP (HM)
Paul McGowan (ILB) ---------- FN (SO-2), AP (HM)
Gerald Nichols (DT) ---------- AP (HM)
Derek Schmidt (KS) ---------- UPI (HM), AP (HM)
Stan Shiver (SS) ---------- FN (FR-2)
Pat Tomberlin (OG) ---------- AP (HM)
Isaac Williams (OT) ---------- FN (HM), AP (HM)

1986
Louis Berry (P) ---------- AP (HM)
Pat Carter (TE) ---------- AP (HM)
Steve Gabbard (DT) ---------- FN (SO-2)
Fred Jones (ILB) ---------- AP (HM)
Jason Kuipers (OG) ---------- FN (SO-3)
Paul McGowan (ILB) ---------- AP (HM)
Gerald Nichols (DT) ---------- AP (HM)
Deion Sanders (CB) ---------- SN (1), AP (3), FN (SO), UPI (HM)

FSU's Consensus All-Americans

Fred Biletnikoff
1964

Greg Allen
1983

LeRoy Butler
1989

Ron Sellers
1967

Jamie Dukes
1985

Terrell Buckley
1991

Ron Simmons
1979-80

Deion Sanders
1987-88

Marvin Jones
1991-92

Derek Schmidt (KS) ---------- AP (HM)
Sammie Smith (TB) ---------- FN (FR)
Pat Tomberlin (OG) ---------- AP (HM), FN (SO-2)

1987

Pat Carter (TE) ---------- SN (1), AP (2)
Herb Gainer (WR) ---------- AP (HM)
Odell Haggins (NG) ---------- AP (HM)
Eric Hayes (DT) ---------- AP (HM)
Jason Kuipers (OG) ---------- AP (HM)
Paul McGowan (ILB) ---------- AP (1), SN (1), FN (1)
Deion Sanders (CB) ---------- AP (1), UPI (1), FWA (1), SN (1), FN (1), CAMP, KOD, SH, **NCAA**
Derek Schmidt (KS) ---------- AP (3)
Sammie Smith (TB) ---------- AP (HM)
Pat Tomberlin (OT) ---------- AP (3)
Terry Warren (OLB) ---------- AP (HM)

1988

Terry Anthony (WR) ---------- AP (HM), SN (HM)
Chip Ferguson (QB) ---------- AP (HM), UPI (HM)
Steve Gabbard (DT) ---------- AP (HM)
Odell Haggins (NG) ---------- AP (2), SN (HM)
Joey Ionata (OT) ---------- AP (HM)
Jason Kuipers (OG) ---------- AP (HM)
Bruce LaSane (WR) ---------- SN (HM)
Ronald Lewis (WR) ---------- AP (HM), SN (HM)
Deion Sanders (CB) ---------- AP (1), UPI (1), FWA (1), SN (1), FN (1), CAMP, KOD, **NCAA**
Stan Shiver (SS) ---------- AP (HM)
Kelvin Smith (ILB) ---------- AP (HM)
Sammie Smith (TB) ---------- AP (HM)
Pat Tomberlin (OT) ---------- AP (2), UPI (2), SN (2), FN (2), CAMP
Dayne Williams (FB) ---------- SN (HM)

1989

Terry Anthony (WR) ---------- SN (HM)
LeRoy Butler (CB) ---------- AP (1), UPI (1), CAMP, SN (HM), **NCAA**
Kirk Carruthers (ILB) ---------- SN (HM)
Dexter Carter (TB) ---------- SN (HM)
Lawrence Dawsey (WR) ---------- SN (HM)
Odell Haggins (NG) ---------- KOD, CAMP, UPI (2), FN (2), SN (HM)
Eric Hayes (DT) ---------- SN (HM), FN (3)
Ronald Lewis (WR) ---------- SN (HM)
Michael Tanks (C) ---------- AP (1), FWA (1), UPI (2), SN (HM)
Peter Tom Willis (QB) ---------- UPI (HM), SN (HM)

1990

Terrell Buckley (CB) ---------- AP (2), SN (2), FN (2)
Lawrence Dawsey (WR) ---------- AP (1), FWA (1), SN (2), FN (3)
Marvin Jones (ILB) ---------- AP (3)

1991

Terrell Buckley (CB) ---------- AP (1), UPI (1), KOD, FWA (1), CAMP, SN (1), FN (1), SH (1), **NCAA**
Kirk Carruthers (ILB) ---------- UPI (HM)
Marvin Jones (ILB) ---------- AP (1), UPI (1), FWA (1), CAMP, SN (1), SH (1), FN (3), **NCAA**
Amp Lee (TB) ---------- CAMP, FN (3), SH (HM), UPI (HM)
Kevin Mancini (OT) ---------- UPI (HM)
Patrick McNeil (OG) ---------- FN (FR)
Casey Weldon (QB) ---------- CAMP, FN (1), SH (1), AP (2), SN (2), UPI (HM)

1992

Derrick Brooks (OLB) ---------- FN (SO)
Marvin Jones (ILB) ---------- AP (1),UPI (1), KOD (1), FWA (1), CAMP, SN (1), SH (1), FN (1), CPFW (1), **NCAA**
Patrick McNeil (OG) ---------- FN (SO)
Corey Sawyer (CB) ---------- AP (2), FN (2), UPI (HM), FN (SO)
Robert Stevenson (OT) ---------- FN (2), UPI (HM)
Lewis Tyre (OG) ---------- FN (FR)
Tamarick Vanover (WR/KR) ---------- SN (1), CPFW (1), FN (FR)
Charlie Ward (QB) ---------- AP (3), SN (2), UPI (HM), SH (HM)

KEY *— AP-Associated Press; UPI-United Press International; FN-Football News; AFC-American Football Coaches; NEA-Newspaper Enterprises Association; TIME-Time Magazine; NY NEWS-New York Daily News; SH-Scripts Howard; SN-Sporting News; FWA-Football Writers Association; KOD-Kodak; CAMP-Walter Camp; CPFW-College & Pro Football Weekly; GRID-Gridiron; HI-Hartford Insurance; CH-Churchmans; US-Universal Sports; NCAA-NCAA Consensus; (1) First Team; (2) Second Team; (3) Third Team; (HM) Honorable Mention; (FR) Freshman Team; (SO) Sophomore Team*

ALL-ACC & OTHER HONORS

FSU's 1992 All-ACC Picks

FIRST TEAM

Derrick Brooks — OLB
Marvin Jones — ILB
Corey Sawyer — CB
Robert Stevenson — OT
Charlie Ward — QB

SECOND TEAM

Robbie Baker — C
Leon Fowler — FS
Patrick McNeil — OG
Tamarick Vanover — WR

All-South Independent

1968 First Team

Bill Cappleman — QB
John Crowe — DB
Jack Fenwick — OT
Dale McCullers — LB
Ron Sellers — FL

1969 First Team

Tom Bailey — RB
Bill Cappleman — QB
Bill Lohse — LB
Robert McEachern — DL
Tim Tyson — TE
Ron Wallace — DE

1970 First Team

Rhett Dawson — WR
Allen Dees — C
Robert McEachern — DL
James Thomas — DB
Tommy Warren — QB

HONORABLE MENTION

Tom Bailey — RB
Duane Carrell — P
Frank Fontes — KS
Bill Lohse — LB
Eddie McMillian — DB

1971 First Team

Rhett Dawson — WR
Frank Fontes — KS
Gary Huff — QB
Larry Strickland — LB
Joe Strickler — DT
James Thomas — DB

HONORABLE MENTION

Charles Hunt — DL
Bill Shaw — DL
Dan Whitehurst — DL

1972 First Team

Phil Arnold — OG
Gary Huff — QB
Hodges Mitchell — RB
Gary Parris — TE
Barry Smith — WR
Larry Strickland — LB

HONORABLE MENTION

James Thomas — DB

1973 HONORABLE MENTION

Don Sparkman — OT

1974 First Team

Burt Cooper — LB
Mike Shumann — WR

Second Team

Joe Downey — P
Greg Johnson — DL
Larry Key — RB

HONORABLE MENTION

Leon Bright — RB
Jeff Gardner — OG
Joe Goldsmith — TE

1975 First Team

Jeff Gardner — OG
Bobby Jackson — DB

HONORABLE MENTION

Leon Bright — RB
Aaron Carter — LB
Willie Jones — DT
Larry Key — RB
Lee Nelson — DB
Mike Shumann — WR
Clyde Walker — QB

1976 First Team

Ed Beckman — TE
Jon Thames — OT

1977 First Team

Wade Johnson — OG
Willie Jones — DE
Larry Key — RB
Mike Shumann — WR
Nat Terry — DB

Second Team

Bill Duley — P
Ron Simmons — MG

1978 First Team

Jackie Flowers — WR
Mike Good — OG
Nate Henderson — OT
Willie Jones — DE
Ron Simmons — MG

Second Team

Dave Cappelen — KS
Jimmy Jordan — QB

1979 First Team

Jackie Flowers — WR
Mike Good — OG
Ken Lanier — OT
Scott Warren — DE
Ron Simmons — MG

Second Team

Monk Bonasorte — DB
Bobby Butler — DB
Dave Cappelen — PK
Reggie Herring — LB
Mark Lyles — RB

1980 First Team

Monk Bonasorte — DB
Bobby Butler — DB
Bill Capece — PK
Greg Futch — OG
Reggie Herring — LB
Ken Lanier — OT
Mark Macek — DT
Rohn Stark — P

Second Team

Garry Futch — DT
Paul Piurowski — LB
Sam Platt — RB

1981 First Team

Jarvis Coursey — DE
Tom McCormick — C
Rohn Stark — P
Barry Voltapetti — OT

Second Team

Sam Childers — TE
Garry Futch — DT
James Harris — DB
Mike Whiting — RB
Greg Allen — RB

1982 First Team

Greg Allen — RB
Tom McCormick — C
Alphonso Carreker — DT
Harvey Clayton — DB

Second Team

Larry Harris — DB
Jessie Hester — WR
Kelly Lowrey — QB
Ricky Render — OL
Ken Roe — LB
Ricky Williams — RB
Tommy Young — LB

1983 First Team

Greg Allen — RB
Alphonso Carreker — DT
Tom McCormick — C

Second Team

Jamie Dukes — OG
John Ionata — OT
Weegie Thompson — WR

1984 First Team

Greg Allen — RB
Louis Berry — P
Jamie Dukes — OG
Jessie Hester — WR
Derek Schmidt — KS
Henry Taylor — ILB

Second Team

John Ionata — OT

1985 First Team

Jamie Dukes — OG
John Ionata — OT
Hassan Jones — WR
Derek Schmidt — KS
Paul McGowan — ILB
Isaac Williams — DT

Second Team

Pat Tomberlin — OG
Victor Floyd — TB
Martin Mayhew — CB
Gerald Nichols — DT

1986 First Team

Louis Berry — P
Gerald Nichols — DT
Pat Carter — TE
Paul McGowan — ILB
Deion Sanders — CB
Pat Tomberlin — OT

Second Team

Herb Gainer — WR
Fred Jones — ILB
Derek Schmidt — KS

1987 First Team

Pat Carter — TE
Eric Hayes — DT
Paul McGowan — ILB
Deion Sanders — CB
Derek Schmidt — KS
Sammie Smith — TB
Pat Tomberlin — OT
Terry Warren — OLB

Second Team

Odell Haggins — NG
Herb Gainer — SE
Jason Kuipers — OG

1988 First Team

Terry Anthony — WR
Pat Tomberlin — OT
Jason Kuipers — OG
Odell Haggins — NG
Deion Sanders — CB

Second Team

Ronald Lewis — WR
Joey Ionata — OT
Chip Ferguson — QB
Sammie Smith — TB
Steve Gabbard — DT
Kelvin Smith — ILB
Stan Shiver — SS

1989 First Team

Michael Tanks — C
Peter Tom Willis — QB
John Brown — OT
Lawrence Dawsey — WR
Odell Haggins — NG
LeRoy Butler — CB
Kirk Carruthers — ILB

Second Team

Eric Hayes — DT
Shelton Thompson — OLB

1990 First Team

Lawrence Dawsey — WR
Terrell Buckley — CB
Marvin Jones — ILB
Amp Lee — TB
Mike Morris — OG

Second Team

Kirk Carruthers — ILB
Reggie Johnson — TE
Hayward Haynes — OG
Edgar Bennett — FB
Bill Ragans — SS

1991 First Team

Terrell Buckley — CB
Kirk Carruthers — ILB
Marvin Jones — ILB
Amp Lee — TB
Kevin Mancini — OT
Mike Morris — OG
Carl Simpson — DE
Casey Weldon — QB

Second Team

Edgar Bennett — FB
Howard Dinkins — OLB
Robert Stevenson — OT

Little All-Americans

1948 — Hugh Adams (T)
1949 — Hugh Adams (T)
1950 — Jerry Morrical (T)
1951 — Bill Dawkins (G)
1952 - Curt Campbell (E)
1954 - Al Makowlecki (G)

PIPELINE TO THE PROS

Deion Sanders, Terrell Buckley, Lawrence Dawsey, Hassan Jones, Rohn Stark, Peter Tom Willis and Jamie Dukes. Just a few of the many Seminoles who have traveled the well-worn path between Tallahassee and the National Football League since Bobby Bowden's arrival at Florida State in 1976.

Of 125 FSU players drafted since 1951, 71, or 57 percent, played under Bowden during his 17-year tenure at Florida State. Of those 71 Bowden draftees, 46 spent at least one complete season on an NFL roster.

Since the end of the 1987 season alone, a total of 34 Seminoles have been selected in the NFL draft. True to form, Florida State produced another bumper crop of talent in 1992, sending six players to the next league.

Those six were led by Marvin Jones, 1992 Lombardi and Butkus Awards winner, who surpassed all previous Florida State draftees when the New York Jets made him the fourth pick overall. He became the highest FSU selection ever, replacing Deion Sanders and Terrell Buckley, who were both selected fifth overall.

Of the six Seminoles selected in the 1993 draft, five were taken in the first four rounds. Defense was the theme of this year's draft for FSU. In addition to Jones, defensive ends Carl Simpson (Chicago) and Dan Footman (Cleveland), and outside linebacker Reggie Freeman (New Orleans) were all selected in the second round. They were joined by outside linebacker Sterling Palmer, who was Washington's fourth round choice. Speedy wide receiver Shannon Baker rounded out the Florida State draft when he was taken in round eight (Atlanta).

Since 1969, when Ron Sellers became FSU's first first-rounder, 11 Tribe football players have been NFL first round selections. Twice, Florida State has had two players selected in the first round. The 1973 draft saw FSU career touchdown reception leader Barry Smith and free safety J.T. Thomas chosen first by the Green Bay Packers and Pittsburgh Steelers, respectively. Thomas would go on to play in three Super Bowls with the Steelers during his eight-year career. More recently, All-America cornerback Deion Sanders and single season rushing leader Sammie Smith went in the first round of the 1989 draft to the Atlanta Falcons and Miami Dolphins, respectively.

It hasn't always been the first, or even second, round Seminoles who have made the greatest impression on the NFL. Jesse Solomon and Garth Jax are examples of late round selections who are still in the league after eight years. Offensive lineman Jamie Dukes and punter Rick Tuten were never drafted, but signed free agent contracts and have enjoyed successful pro careers. Marion Butts, who lagged in the shadows of Smith at FSU, was drafted in the seventh round in 1989 and has become an NFL Pro Bowl player for the San Diego Chargers.

In 1992, 12 of Florida State's 23 seniors were drafted or signed free agent contracts. Of those, six players spent all or part of the next season on a professional roster. The Tribe's entire 1991 starting backfield was drafted — tailback Amp Lee (San Francisco) in the second round, fullback Edgar Bennett (Green Bay) and quarterback Casey Weldon (Philadelphia) in the fourth. They were joined by former Seminole teammates Terrell Buckley (Green Bay), Howard Dinkins (Atlanta) and Brad Johnson (Minnesota) in making FSU's 1992 draft class one of its most successful. They brought the total of Seminole football alumni in the National Football League to 33.

Without a doubt, FSU's greatest pro ever was Oakland Raiders wide receiver Fred Biletnikoff, a 1964 All-American at Florida State who starred for 13 seasons with the Silver and Black and made the Pro Bowl four times during a five-year span. Biletnikoff played in nine AFL/AFC title games and a pair of Super Bowls, earning Most Valuable Player honors in Super Bowl XI. In 1988, he became the first former Seminole elected to the Pro Football Hall of Fame.

Florida State continues to build on its reputation as "Cornerback U," with its professional draft choices. A listing of former Seminoles in the NFL by position shows that Florida State has sent more defensive backs to the league than any other position. Eighteen FSU grads have roamed the secondary for professional teams. They may have had to cover one of 15 former Seminoles who played receiver in the pros. There have been 11 defensive linemen and 11 FSU linebackers in professional football.

A total of 12 NFL running backs wore the Garnet and Gold, while eight offensive linemen went to Florida State. Seven tight ends and eight former FSU quarterbacks made it at least one season in pro football.

Entering 1993, 26 former Seminoles are on professional rosters and several have had long and illustrious careers, including defensive back Bobby Butler of the Atlanta Falcons and Denver Broncos offensive lineman Ken Lanier, both of whom recently retired after 12 years in the league. Over the years, nine former Seminoles have played in Super Bowls. Five former FSU stars, including two sport standout Deion Sanders, have been selected to the Pro Bowl.

In the history of college football, few programs can boast of six consecutive top five national finishes. Yet, nothing speaks louder of Florida State's success during this span than the number of Seminoles that have "graduated" to the National Football League.

A year after leading Florida State to an 11-1 record and finishing second in the Heisman Trophy race, Tallahassee native Casey Weldon was a Philadelphia Eagle.

1993 FSU Professional Signings

PLAYER	ROUND	TEAM
Marvin Jones, ILB	1st	New York Jets
Carl Simpson, DE	2nd	Chicago Bears
Dan Footman, DE	2nd	Cleveland Browns
Reggie Freeman, OLB	2nd	New Orleans Saints
Sterling Palmer, OLB	4th	Washington Redskins
Shannon Baker, WR	8th	Atlanta Falcons
Robert Stevenson, OT	Free Agent	Atlanta Falcons

Current NFL Rostered Players

Edgar Bennett ---------- Green Bay Packers
Terrell Buckley ---------- Green Bay Packers
LeRoy Butler ---------- Green Bay Packers
Marion Butts ---------- San Diego Chargers
Alphonso Carreker ---------- Denver Broncos
Dexter Carter ---------- San Francisco 49ers
Pat Carter ---------- Los Angeles Rams
Lawrence Dawsey ---------- Tampa Bay Buccaneers
Howard Dinkins ---------- Atlanta Falcons
Dedrick Dodge ---------- Seattle Seahawks
Jamie Dukes ---------- Atlanta Falcons
Jessie Hester ---------- Indianapolis Colts
Garth Jax ---------- Phoenix Cardinals
Brad Johnson ---------- Minnesota Vikings
Reggie Johnson ---------- Denver Broncos
Hassan Jones ---------- Cleveland Browns
Amp Lee ---------- San Francisco 49ers
Ronald Lewis ---------- Green Bay Packers
Martin Mayhew ---------- Tampa Bay Buccaneers
Gerald Nichols ---------- Tampa Bay Buccaneers
Deion Sanders ---------- Atlanta Falcons
Jesse Solomon ---------- Tampa Bay Buccaneers
Rohn Stark ---------- Indianapolis Colts
Rick Tuten ---------- Seattle Seahawks
Casey Weldon ---------- Philadelphia Eagles
Peter Tom Willis ---------- Chicago Bears

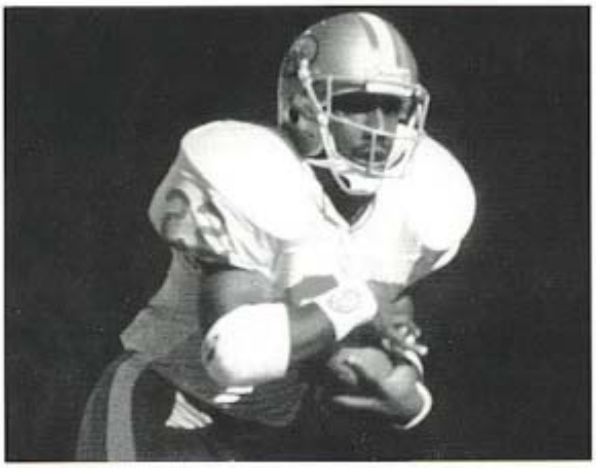

Tailback Amp Lee left FSU after his junior season to jump to the National Football League, where he starred for the San Francisco 49ers as a rookie in 1992.

The third member of Florida State's 1991 starting backfield to make it in the NFL was fullback Edgar Bennett, who joined a host of Florida State alumni with the Green Bay Packers.

FSU Super Bowl Participants

Fred Biletnikoff, Oakland Raiders, 1968, 1977
J.T. Thomas, Pittsburgh Steelers, 1974, 1975, 1979
Willie Jones, Oakland Raiders, 1980
Dennis McKinnon, Chicago Bears, 1985
Ken Lanier, Denver Broncos, 1986, 1987, 1988, 1989
Zeke Mowatt, New York Giants, 1986
Alphonso Carreker, Denver Broncos, 1989
Rick Tuten, Buffalo Bills, 1991
Martin Mayhew, Washington Redskins, 1992

FSU Consensus All-Rookie Selections

Bobby Jackson, New York Jets, 1987
Alphonso Carreker, Green Bay Packers, 1984
Lawrence Dawsey, Tampa Bay Buccaneers, 1991

FSU's Pro Bowl Selections

Fred Biletnikoff, Oakland Raiders, 1971, 72, 74, 75
J.T. Thomas, Pittsburgh Steelers, 1978
Rohn Stark, Indianapolis Colts, 1986, 87, 91, 93
Marion Butts, San Diego Chargers, 1991
Deion Sanders, Atlanta Falcons, 1992, 93

FLORIDA STATE
ALL-TIME NFL LIST

PLAYER	TEAM	YEAR	DRAFT ROUND
Allen, Greg (RB)	Cleveland Browns	1985	2nd (1985)
	Tampa Bay Buccaneers	1986	
Amman, Richard (DE)	Baltimore Colts	1972-73	10th (Dallas-1972)
Anthony, Terry (WR)	Tampa Bay Buccaneers	1990-	11th (1990)
Avezzano, Joe (C)	New England Patriots	1966	6th (1966)
Bailey, Tom (RB)	Philadelphia Eagles	1971-74	10th (1971)
Beckman, Ed (TE)	Kansas City Chiefs	1977-84	Free Agent
Bennett, Edgar (FB)	Green Bay Packers	1992-	4th (1992)
Berry, Louis (P)	Atlanta Falcons	1987	Free Agent
Biletnikoff, Fred (WR)	Oakland Raiders	1965-78	2nd (1968)
Bright, Leon (RB)	New York Giants	1981-83	Free Agent
	Tampa Bay Buccaneers	1984-85	
Butler, Bobby (CB)	Atlanta Falcons	1981-	1st (1981)
Butler, LeRoy (CB)	Green Bay Packers	1990-	2nd (1990)
Butts, Marion (RB)	San Diego Chargers	1989-	7th (1989)
Capece, Bill (KS)	Tampa Bay Buccaneers	1981-83	12th (Oilers-1981)
Cappleman, Bill (QB)	Minnesota Vikings	1970	2nd (1970)
	Detroit Lions	1973	
Carreker, Alphonso (DT)	Green Bay Packers	1984-88	1st (1984)
	Denver Broncos	1989-	
Carroll, Duane (P)	Dallas Cowboys	1974	Free Agent
	Los Angeles Rams	1975	
	New York Jets	1976-77	
	St. Louis Cardinals	1977	
Carter, Dexter (RB)	San Francisco 49ers	1990-	1st (1990)
Carter, Pat (TE)	Detroit Lions	1988	2nd (1988)
	Los Angeles Rams	1989-90	
Clayton, Harvey (CB)	Pittsburgh Steelers	1983-86	Free Agent
	New York Giants	1987	
Coffield, Randy (LB)	Seattle Seahawks	1976	10th (1976)
	New York Giants	1978-79	
Cooper, Bert (LB)	Tampa Bay Buccaneers	1976	12th (Jets-1975)
Curchin, Jeff (OL)	Chicago Bears	1970	6th (1970)
	Buffalo Bills	1972	
Dawsey, Lawrence (WR)	Tampa Bay Buccaneers	1991-	3rd (1991)
Dawson, Bill (LB/TE/DE)	New England Patriots	1965	19th (1964)
Dawson, Rhett (WR)	Houston Oilers	1972	10th (1972)
	Minnesota Vikings	1973	
Dinkins, Howard (OLB)	Atlanta Falcons	1992-	3rd (1992)
Dodge, Dedrick (DB)	Seattle Seahawks	1991-	Free Agent
Dukes, Jamie (OL)	Atlanta Falcons	1986-	Free Agent
Feamster, Tom (T)	Baltimore Colts	1956	Free Agent
Fenner, Lane (WR)	San Diego Chargers	1968	7th (1968)
Floyd, Victor (RB)	San Diego Chargers	1989	11th (1989)
Gabbard, Steve (OT)	Philadelphia Eagles	1989	Free Agent
	Green Bay Packers	1991	
Gaydos, Kent (WR)	Green Bay Packers	1975	12th (Raiders-72)
Glass, Chip (TE)	Cleveland Browns	1969-73	3rd (1969)
	New York Giants	1974	
Gray, Hector (DB)	Detroit Lions	1981-83	Free Agent
Guthrie, Grant (K)	Buffalo Bills	1970-73	6th (1970)
Hammond, Kim (QB)	Miami Dolphins	1968	6th (1968)
	New England Patriots	1968-70	
Hayes, Eric (DT)	Seattle Seahawks	1990-	5th (1990)
Hendley, Jim (C)	Atlanta Falcons	1987	Free Agent
Hermann, Dick (LB)	Oakland Raiders	1965	Free Agent
Hester, Jessie (WR)	Los Angeles Raiders	1985-87	1st (1985)
	Atlanta Falcons	1988	
	Indianapolis Colts	1990-	
Hester, Ron (LB)	Miami Dolphins	1982-84	6th (1982)
Huff, Gary (QB)	Chicago Bears	1973-77	2nd (1973)
	Tampa Bay Buccaneers	1977-78	
	San Francisco 49ers	1980	
Hunt, Charles (LB)	San Francisco 49ers	1973	10th (1973)
	Tampa Bay Buccaneers	1976	
Jackson, Bobby (DB)	New York Jets	1978-85	6th (1978)
Jax, Garth (LB)	Dallas Cowboys	1986-88	11th (1986)
	Phoenix Cardinals	1989-	
Johnson, Brad (QB)	Minnesota Vikings	1992-	9th (1992)
Johnson, Greg (DT)	Chicago Bears	1977	5th (Eagles-1977)
	Tampa Bay Buccaneers	1977	
	Baltimore Colts	1977	
Johnson, Reggie (TE)	Denver Broncos	1991-	2nd (1991)
Jones, Hassan (WR)	Minnesota Vikings	1986-	5th (1986)
Jones, Fred (LB)	Kansas City Chiefs	1987	Free Agent
Jones, Willie (DE)	Oakland Raiders	1979-82	2nd (1979)
Kimber, Bill (DE)	New York Giants	1959-60	Free Agent
	New England Patriots	1961	
Kinderman, Keith (RB)	San Diego Chargers	1963-64	3rd (1963)
	Houston Oilers	1965-68	
Lanier, Ken (OT)	Denver Broncos	1981-92	5th (1981)
Lee, Amp (TB)	San Francisco 49ers	1992-	2nd (1992)
Lewis, Ronald (WR)	San Francisco 49ers	1990-91	3rd (1990)
	Green Bay Packers	1992-	
Mack, Kim (DB)	Seattle Seahawks	1987	Free Agent
Majors, Joe (DB)	Houston Oilers	1980	Free Agent
Mankins, Jim (RB)	Atlanta Falcons	1967	12th (Packers-66)
Mayhew, Martin (CB)	Washington Redskins	1989-92	10th (Bills-1988)
	Tampa Bay Buccaneers	1993-	
McCullers, Dale (LB)	Miami Dolphins	1969	12th (Rams-1969)
McKinnon, Dennis (WR)	Chicago Bears	1983-89	Free Agent
	Dallas Cowboys	1990	
	Miami Dolphins	1990-91	
McLean, Scott (LB)	Dallas Cowboys	1983	Free Agent
McManus, Danny (QB)	Kansas City Chiefs	1988	11th (1988)
McMillan, Eddie (CB)	Los Angeles Rams	1973-75	4th (1973)
	Seattle Seahawks	1976-77	Expansion Draft
	Buffalo Bills	1978	
Meseroll, Mark (T)	New Orleans Saints	1978	Free Agent
Moss, Anthony (LB)	New York Giants	1991	5th (1991)
Mowatt, Zeke (TE)	New York Giants	1983-89	Free Agent
	New England Patriots	1990-91	
Murdock, Les (K)	New York Giants	1967	Free Agent
Nelson, Lee (DB)	St. Louis Cardinals	1976-85	15th (1976)
Nichols, Gerald (DT)	New York Jets	1987-90	7th (1987)
	Tampa Bay Buccaneers	1991-	
Paige, Lee (DB)	Tampa Bay Buccaneers	1987	Free Agent
Parris, Gary (TE)	San Diego Chargers	1973-74	15th (1973)
	Cleveland Browns	1975-78	
	St. Louis Cardinals	1979-80	
Ponder, David (DT)	Dallas Cowboys	1985	Free Agent
Renn, Bobby (DB/WR)	New York Jets	1961	Free Agent
Romeo, Tony (TE)	Kansas City Chiefs	1961	19th (Wash-1961)
	New England Patriots	1962-67	
Sanders, Deion (CB)	Atlanta Falcons	1989-	1st (1989)
Scott, Stanley (DE)	Miami Dolphins	1987	Free Agent
Sellers, Ron (WR)	New England Patriots	1969-71	1st (1969)
	Dallas Cowboys	1972	
	Miami Dolphins	1973	
Shumann, Mike (WR)	San Francisco 49ers	1978-79	Free Agent
	Tampa Bay Buccaneers	1980	
	San Francisco 49ers	1981	
	St. Louis Cardinals	1982-83	
Smith, Barry (WR)	Green Bay Packers	1973-75	1st (1973)
	Tampa Bay Buccaneers	1976	Expansion Draft
Smith, Sammie (RB)	Miami Dolphins	1989-91	1st (1989)
	Denver Broncos	1992	
Solomon, Jesse (LB)	Minnesota Vikings	1986-89	12th (1986)
	Dallas Cowboys	1990	
	Tampa Bay Buccaneers	1991-	
Stark, Rohn (P)	Indianapolis Colts	1982-	2nd (1982)
Summer, Walt (DB)	Cleveland Browns	1969-74	7th (1969)
Tensi, Steve (QB)	San Diego Chargers	1965-66	4th (1965)
	Denver Broncos	1967-70	
Terry, Nat (DB)	Pittsburgh Steelers	1978	11th (1978)
	Detroit Lions	1978	
Thomas, J.T. (FS)	Pittsburgh Steelers	1973-77, 79-81	1st (1973)
	Denver Broncos	1982	
Thompson, Weegie (WR)	Pittsburgh Steelers	1984-89	4th (1984)
Tomberlin, Pat (OT)	Indianapolis Colts	1989-91	4th (1989)
Tuten, Rick (P)	Philadelphia Eagles	1989	Free Agent
	Buffalo Bills	1990	
	Seattle Seahawks	1991-	
Weldon, Casey (QB)	Philadelphia Eagles	1992-	4th (1992)
Wettstein, Max (TE)	Denver Broncos	1966	Free Agent
Whitehead, Bud (S)	San Diego Chargers	1961-68	16th (1961)
Williams, Del (C)	New Orleans Saints	1967-73	3rd (1967)
Willis, Peter Tom (QB)	Chicago Bears	1990-	3rd (1990)
Woolford, Gary (S)	New York Giants	1980	6th (Oilers-1977)

SEMINOLE AWARD WINNERS

25 FRED BILETNIKOFF

Wide Receiver, 1962-64
1988 NFL Pro Football Hall of Fame
1991 College Football Hall of Fame

Fred Biletnikoff started catching passes in high school in Erie, Pa., continued at Florida State, and went on to star with the Oakland Raiders.

In 1964, Biletnikoff ranked fourth in the nation with 57 receptions for 11 touchdowns. The Seminoles' first consensus All-American, he capped a super year with four touchdown catches in the Gator Bowl.

Biletnikoff was drafted by the Oakland Raiders in the second round of the 1965 draft. He went on to make the AFL all-star team twice and was selected to four AFC-NFC Pro Bowls in five years. He played in nine AFL/AFC title games, two Super Bowls and was the MVP of Super Bowl XI.

When his 14-year professional career came to an end after the 1978 season, Biletnikoff had caught 589 passes for 8,974 yards and 76 touchdowns. The Raiders never had a losing season during Biletnikoff's tenure; he caught 40 or more passes in 10 straight years.

In 1988, he became the first Seminole inducted into the Professional Football Hall of Fame. Three years later, he joined Ron Sellers, as the only Florida State alumni in the College Football Hall of Fame.

34 RON SELLERS

Wide Receiver, 1966-68
1988 College Football Hall of Fame

In December of 1988, former Seminole great and 1968 consensus All-American Ron Sellers became the first FSU player inducted into the College Football Hall of Fame.

The Palm Beach, Fla. native owned the NCAA receiving records for over 20 years. From 1966-68, Sellers caught 212 passes for 3,598 yards for Florida State. He averaged 119.9 yards per game and caught passes in a record 30 consecutive games. He had 18 100-yard receiving days and five 200-yard games. He still owns nearly every Florida State receiving record. Sellers caught 13 or more passes in a game seven times during his career.

The Seminoles played in three bowl games during the Sellers era. A player labeled "can't play, too fragile" by Coach Bill Peterson at first, Sellers was later called "simply the best college receiver I ever saw".

38 PAUL MCGOWAN

Inside Linebacker, 1984-87
1987 Butkus Award Winner

Calling the Butkus Award for linebackers, "the Heisman of the Bad Guys", FSU inside linebacker Paul McGowan accepted the award from Dick Butkus himself in December of 1987.

The 6-1, 230-pound McGowan won the

A Tradition of Excellence

"Tradition." When it comes to college football, the word conjures up images of Knute Rockne, Bear Bryant, no-helmet football and the Army-Navy game. Schools celebrating their 100th year of football boast of a grand "tradition".

But Florida State, in only its 47th season of football, has proven that it doesn't take 100 years to build tradition. All it takes is success. With success come all the things that make up a great college football tradition — award winners, All-Americans, "classic" games and legendary coaches.

Florida State doesn't match its rivals in years of tradition. But the Seminoles have matched and surpassed some older brethren in success. For example:

- FSU is one of only three schools to compile six straight Top Four national rankings, a streak that is still alive in 1993.
- The Seminoles rank sixth all-time in bowl winning percentage with a 12-7-2 record.
- With eight straight victories, FSU owns the NCAA record for bowl wins in consecutive seasons. Florida State's 11 straight bowl games without a loss is also an NCAA record.
- Florida State Head Coach Bobby Bowden is the first coach in Division I history to compile six straight 10-win seasons.
- Four Seminole defensive players have finished in the Top 10 in ballotting for the Heisman Trophy.

Individually, Florida State players have earned consensus All-America recognition 12 times, including six in the past six years. Marvin Jones was the latest FSU consensus choice, and the third two-time selection.

The Seminole trophy case is getting full, too. Florida State players have earned two Jim Thorpe Awards, two Butkus Awards, a Lombardi and a Unitas Golden Arm. Seminole players are regularly named finalists for these honors and others.

These are just a few examples of FSU's winning tradition, a tradition passed from team to team and player to player that builds with each passing season.

Florida State University may have one of the shortest traditions in college football, in years. But in terms of quality, success and excellence — in its All-Americans, its many bowl teams, its hall of fame selections and its national award winners — Seminole football boasts a tradition few schools can match.

award by a one-point margin over Ohio State's Chris Spielman. McGowan won the award based on a senior season in which he totalled 150 tackles, including 97 solo stops and 11 behind the line of scrimmage. He was named to the *Associated Press*, *Sporting News* and *Football News* first team All-America squads.

2 DEION SANDERS

Cornerback, 1985-88
1988 Jim Thorpe Award

One of the best athletes ever to wear a Florida State uniform, cornerback Deion Sanders won the Jim Thorpe Award as the top defensive back of 1988.

Sanders collected the prize after a career which saw him gather 14 career interceptions, not including three in bowl games. In his junior and senior seasons, FSU went 11-1 with a pair of New Year's Day bowl wins. In 1988, Sanders ranked in the top 10 nationally with five interceptions in nine games. He was the nation's top punt returner, averaging 15.2 yards per return.

The Ft. Myers, Fla. native ranks third on the FSU career interceptions chart and holds most of the school's punt return records.

A three-sport star in football, baseball and track at Florida State, Sanders was fifth pick in the 1989 NFL draft by the Atlanta Falcons. He became a successful two-spot pro — elected to the Pro Bowl twice in football and starting in centerfield for the national league champion Atlanta Braves.

27 TERRELL BUCKLEY

Cornerback, 1989-91
1991 Jim Thorpe Award Winner

In 1991, Terrell Buckley capped the best season ever by a Florida State cornerback by becoming the second Seminole ever to win the Jim Thorpe Award.

A junior, Buckley blew away the Florida State record for interceptions with 12 in 1991. He intercepted passes in eight of FSU's 12 regular season contests to lead the country in pickoffs. Against Michigan in Ann Arbor, his interception and 40-yard return for a touchdown on the game's first play set the stage for a 51-31 Florida State win.

A native of Pascagoula, Miss., Buckley also demolished the Florida State career record with 21 INTs in just three seasons. His 470 career return yards broke an NCAA record that had stood since 1974. Following the year, Buckley entered the NFL draft and was selected by the Green Bay Packers with the fifth pick in the first round.

55 MARVIN JONES

Inside Linebacker, 1990-92
1992 Butkus Award Winner
1992 Lombardi Award Winner

The top player in the nation in 1992, Marvin Jones became the first Seminole to capture two national awards in the same year when he earned both the Butkus Award for linebackers and the Lombardi Award for linemen and linebackers following his junior season.

Florida State's third two-time consensus All-American, Jones tallied 111 tackles and seven tackles for loss in 1992 while leading the Seminoles to an 11-1 record. He made 10 or more tackles in nine games and finished fourth in ballotting for the Heisman Trophy.

He finished his career seventh on FSU's career tackle chart with 369, and third on the all-time list with 28 tackles for loss. A first team All-ACC choice out of Miami, Fla., Florida State tailored its nationally-ranked defense to Jones' strength in 1992.

Jones left Tallahassee after his junior season for the NFL, where he became the highest Seminole draft choice ever when he was selected fourth overall by the New York Jets.

Seminole Retired Numbers

Since Florida State University first fielded an inter-collegiate football team 46 years ago, only three numbers have been retired. Those numbers — 25, 34, and 50 — belonged to three of the greatest players in Florida State football history — Fred Biletnikoff, Ron Sellers and Ron Simmons.

25 Fred Biletnikoff

Biletnikoff played wide receiver at Florida State from 1961-64 under Head Coach Bill Peterson. He was FSU's first consensus All-American. As a senior, he ranked fourth in the nation with 57 receptions for 11 touchdowns, not including four touchdown catches in the Gator Bowl. Following his collegiate success, Biletnikoff went on to star for the Oakland Raiders of the National Football League for 14 years. During that time, he played in four Pro Bowls and was the Most Valuable Player of Super Bowl XI.

34 Ron Sellers

Sellers remains the most prolific receiver in FSU history. He held most of the NCAA receiving records from the end of his senior season in 1968 until 1987. A flanker for Florida State from 1966 to 1968, he accumu-lated 3,979 yards on 240 recep-tions. Sellers' career was marked by consistency, quality and quantity. He caught passes in 30 consecutive games, aver-aging 119.9 yards per game. Sellers also led Florida State to three bowl games during his playing days.

50 Ron Simmons

The greatest defender in Florida State history, Ron Simmons' number 50 was retired in 1988. Simmons anchored the center of the defense that took FSU to a pair of Orange Bowl appearances in 1979 and 1980, resulting in FSU's highest national rankings ever at that time. A dominating noseguard and the Tribe's first two-time con-sensus All-American, Simmons seemed to camp out in oppo-nents' backfields. He totalled 25 quarterback sacks and 44 tackles for loss — both Florida State records — during his career. He is the lone Seminole defender to have his number retired.

Twenty-five years after the end of his career, Ron Sellers still owns almost all of Florida State's receiving records.

WEEKLY AP RANKINGS

Florida State's ranking in the weekly Associated Press poll since it first received votes in 1962.

YEAR	WEEK OF	RANKED	RECORD
1962	Sept. 24	Other	1-0-1
1963	Sept. 23	Other	1-0-0
1964	Sept. 28	Other	2-0-0
	Oct. 5	Other	3-0-0
	Oct. 12	10	4-0-0
	Oct. 19	10	5-0-0
	Oct. 26	Other	5-1-0
	Nov. 2	Other	6-1-0
	Nov. 9	Other	6-1-0
	Nov. 16	Other	7-1-1
	Nov. 23	10	8-1-1
	Nov. 30	Other	8-1-1
1965	Preseason	Other	
	Oct. 18	Other	2-2-0
1966	Preseason	Other	
1967	Sept. 25	Other	0-1-1
	Oct. 23	Other	3-2-1
	Oct. 30	Other	4-2-1
	Nov. 6	Other	5-2-1
	Nov. 20	Other	6-2-1
	Nov. 27	Other	7-2-1
1968	Oct. 7	19	2-1-0
	Oct. 21	20	3-1-0
	Dec. 2	19	8-2-0
1971	Oct. 11	19	5-0-0
	Oct. 25	19	6-1-0
1972	Preseason	19	
	Sept. 11	20	1-0-0
	Sept. 18	17	2-0-0
	Sept. 25	16	3-0-0
	Oct. 2	13	4-0-0
1977	Oct. 24	20	5-1-0
	Oct. 31	15	6-1-0
	Nov. 7	16	7-1-0
	Nov. 14	13	8-1-0
	Nov. 28	19	8-2-0
Final '77 Poll			
	Jan. 1978	**14**	**10-2-0**
1978	Preseason	17	
	Sept. 11	16	1-0-0
	Sept. 18	13	2-0-0
	Sept. 25	10	3-0-0
	Oct. 2	18	3-1-0
	Oct. 9	15	4-1-0
1979	Preseason	19	
	Sept. 10	18	2-0-0
	Sept. 17	14	2-0-0
	Sept. 24	12	3-0-0
	Oct. 1	9	4-0-0
	Oct. 8	9	5-0-0
	Oct. 15	7	6-0-0
	Oct. 22	8	6-0-0
	Oct. 29	6	7-0-0
	Nov. 5	7	8-0-0
	Nov. 12	5	9-0-0
	Nov. 19	5	10-0-0
	Nov. 26	4	11-0-0
	Dec. 3	4	11-0-0
Final '79 Poll			
	Jan. 1980	**6**	**11-1-0**
1980	Preseason	13	
	Sept. 8	10	1-0-0
	Sept. 15	9	2-0-0
	Sept. 22	9	3-0-0
	Sept. 29	16	3-1-0
	Oct. 6	11	4-1-0
	Oct. 13	7	5-1-0
	Oct. 20	6	6-1-0
	Oct. 27	5	7-1-0
	Nov. 3	3	8-1-0
	Nov. 10	3	9-1-0
	Nov. 17	3	9-1-0
	Nov. 24	3	9-1-0
	Dec. 1	3	9-1-0
	Dec. 8	2	10-1-0
Final '80 Poll			
	Jan. 1981	**5**	**10-2-0**
1981	Preseason	19	
	Sept. 7	18	1-0-0
	Sept. 14	19	2-0-0
	Oct. 5	20	3-1-0
	Oct. 12	11	4-1-0
	Oct. 19	20	4-2-0
	Oct. 26	17	5-2-0
	Nov. 2	14	6-2-0
	Nov. 9	20	6-3-0
1982	Oct. 11	19	4-1-0
	Oct. 18	17	5-1-0
	Oct. 25	14	5-1-0
	Nov. 1	12	6-1-0
	Nov. 8	9	7-1-0
	Nov. 15	7	8-1-0
	Nov. 22	15	8-2-0
	Nov. 29	15	8-2-0
Final '82 Poll			
	Jan. 1983	**13**	**9-3-0**
1983	Preseason	7	
	Sept. 5	12	1-0-0
	Sept. 12	9	2-0-0
	Sept. 19	20	2-1-0
	Sept. 26	17	2-1-0
1984	Preseason	20	
	Sept. 3	20	1-0-0
	Sept. 10	18	1-0-0
	Sept. 17	15	2-0-0
	Sept. 24	9	3-0-0
	Oct. 1	6	4-0-0
	Oct. 8	9	4-0-1
	Oct. 15	15	4-1-1
	Oct. 22	15	5-1-1
	Oct. 29	15	5-1-1
	Nov. 5	14	6-1-1
	Nov. 12	17	6-2-1
	Nov. 19	15	7-2-1
	Nov. 26	12	7-2-1
Final '84 Poll			
	Jan. 1985	**17**	**7-2-2**
1985	Preseason	19	
	Sept. 2	17	1-0
	Sept. 9	7	2-0
	Sept. 16	6	2-0
	Sept. 23	4	3-0
	Sept. 30	4	4-0
	Oct. 7	4	4-0
	Oct. 14	13	4-1
	Oct. 21	11	5-1
	Oct. 28	10	6-1
	Nov. 5	16	6-2
	Nov. 12	15	7-2
	Nov. 19	14	8-2
	Nov. 26	12	8-3
	Dec. 3	18	8-3
Final '85 Poll			
	Jan. 1986	**15**	**9-3**
1986	Preseason	11	
	Sept. 1	11	1-0
	Sept. 8	15	1-1
	Sept. 15	15	1-1
	Sept. 22	20	1-1-1
	Oct. 28	20	4-1-2
Final '86 Poll			
	Jan. 1987	**Other**	**7-4-1**
1987	Preseason	8	
	Sept. 8	8	1-0
	Sept. 15	7	2-0
	Sept. 22	6	3-0
	Sept. 29	4	4-0
	Oct. 6	6	4-1
	Oct. 13	4	5-1
	Oct. 20	4	6-1
	Oct. 27	4	6-1
	Nov. 3	4	7-1
	Nov. 10	4	8-1
	Nov. 17	4	9-1
	Nov. 24	3	9-1
	Dec. 2	3	10-1
Final '87 Poll			
	Jan. 1988	**2**	**11-1**
1988	Preseason	1	
	Sept. 6	10	0-1
	Sept. 13	10	1-1
	Sept. 20	9	2-1
	Sept. 27	6	3-1
	Oct. 4	6	4-1
	Oct. 11	5	5-1
	Oct. 18	7	6-1
	Oct. 25	6	7-1
	Nov. 2	5	8-1
	Nov. 9	5	8-1
	Nov. 16	5	9-1
	Nov. 23	5	9-1
	Dec. 1	4	10-1
Final '88 Poll			
	Jan. 1989	**3**	**11-1**
1989	Preseason	6	
	Sept. 5	6	0-1
	Sept. 12	Other	0-2
	Sept. 19	Other	1-2
	Sept. 26	25	2-2
	Oct. 3	22	2-2
	Oct. 10	19	3-2
	Oct. 17	14	4-2
	Oct. 24	9	5-2
	Oct. 31	6	6-2
	Nov. 7	5	7-2
	Nov. 14	5	7-2
	Nov. 21	5	8-2
	Nov. 28	6	8-2
	Dec. 5	5	9-2
Final '89 Poll			
	Jan. 1990	**3**	**10-2**
1990	Preseason	4	
	Sept. 3	3	0-0
	Sept. 10	3	1-0
	Sept. 17	2	2-0
	Sept. 24	2	3-0
	Oct. 1	2	4-0
	Oct. 8	10	4-1
	Oct. 15	7	4-1
	Oct. 22	12	4-2
	Oct. 29	12	5-2
	Nov. 5	12	6-2
	Nov. 12	9	7-2
	Nov. 19	8	8-2
	Nov. 26	8	8-2
	Dec. 3	6	9-2
Final '90 Poll			
	Jan. 1991	**4**	**10-2**
1991	Preseason	1	
	Sept. 2	1	1-0
	Sept. 9	1	2-0
	Sept. 16	1	3-0
	Sept. 23	1	3-0
	Sept. 30	1	4-0
	Oct. 7	1	5-0
	Oct. 14	1	6-0
	Oct. 21	1	7-0
	Oct. 28	1	8-0
	Nov. 4	1	9-0
	Nov. 11	1	10-0
	Nov. 18	3	10-1
	Nov. 25	3	10-1
	Dec. 2	5	10-2
Final '91 Poll			
	Jan. 1992	**4**	**11-2**
1992	Preseason	5	
	Aug. 31	4	0-0
	Sept. 7	5	1-0
	Sept. 14	3	2-0
	Sept. 21	3	3-0
	Sept. 28	3	4-0
	Oct. 5	8	4-1
	Oct. 12	6	5-1
	Oct. 19	6	6-1
	Oct. 26	6	6-1
	Nov. 2	6	7-1
	Nov. 9	5	8-1
	Nov. 16	3	9-1
	Nov. 23	3	9-1
	Nov. 30	3	10-1
	Dec. 7	3	10-1
Final '92 Poll			
	Jan. 1993	**2**	**11-1**

YEAR-BY-YEAR RECORD

Ed Williamson
(1947) ----------0-5-0

Ed Williamson was appointed Florida State's first coach just a few weeks before the inaugural football season. He had no stadium, no scholarships and no team name. With only 45 ex-high school players, his teams came close to winning three games that year, although it finished 0-5. Williamson was not paid for coaching the team.

1947 (0-5)	FSU	FOE
Stetson (H)	6	14
Cumberland (A)	0	6
Tennessee Tech (H)	6	27
Troy State (H)	6	36
Jacksonville State (H)	0	7
	18	**90**

Don Veller
(1948-52) --------31-12-1

Don Veller won 30 of his first 34 games as head coach at FSU before the Seminoles began playing a major college schedule. His overall record included an undefeated (8-0) season in 1950, the year the Tribe moved into Doak Campbell Stadium. Veller, who still resides in Tallahassee, owns the second highest winning percentage of FSU coaches (.716). He is credited with laying the early foundation for the FSU football program.

1948 (7-1)	FSU	FOE
Cumberland (H)	30	0
Erskine (A)	6	14
Millsaps (A)	7	6
Stetson (A)	18	7
Mississippi College (H)	26	6
Livingston State (H)	12	6
Troy State (A)	20	13
Tampa (H)**	33	12
	152	**64**

1949 (9-1)	FSU	FOE
Whiting Field (H)	74	0
Mississippi College (A)	33	12
Erskine (H)	26	7
Sewanee (A)	6	0
Stetson (H)	33	14
Livingston State (A)	6	13
Millsaps (H)**	40	0
Tampa (A)	34	7
Troy State (H)	20	0
CIGAR BOWL		
Wofford (N)	19	6
	291	**59**

1950 (8-0)	FSU	FOE
Troy State (A)	26	7
Randolph Macon (H)	40	7
Howard (H)	20	6
Newberry (A)	24	0
Sewanee (H)**	14	8
Stetson (A)	27	7
Mississippi College (H)	33	0
Tampa (H)	35	19
	219	**54**

1951 (6-2)	FSU	FOE
Troy State (H)	40	0
Miami (FL) (A)	13	35
Delta State (H)	34	0
Sul Ross State (H)	35	13
Stetson (H)**	13	10
Jacksonville Navy (A)	39	0
Wofford (H)	14	0
Tampa (H)	6	14
	194	**72**

1952 (1-8-1)	FSU	FOE
Louisiana Tech (H)	13	32
Louisville (H)	14	41
VMI (H)	7	28
N. Carolina State (A)	7	13
Stetson (N)	6	6
Mississippi So. (H)	21	50
Furman (H)**	0	9
Georgia Tech (A)	0	30
Wofford (A)	27	13
Tampa (H)	6	39
	101	**261**

Tom Nugent
(1953-58) --------34-28-1

Tom Nugent had a successful coaching stint at Florida State, as indicated by his 34-28-1 record in six years at the Seminole helm. Florida State participated in two bowl games during Nugent's tenure and his 1958 squad was the first FSU team to play Florida. Nugent also served as athletic director while head coach of the Seminoles.

1953 (5-5)	FSU	FOE
Miami (FL) (A)	0	27
Louisville (H)	59	0
Abilene Christian (H)	7	20
Louisiana Tech (A)	21	32
VMI (H)	12	7
Mississippi So. (A)	0	21
Furman (H)	7	14
Stetson (H)**	13	6
N. Carolina State (H)	23	13
Tampa (A)	41	6
	183	**146**

1954 (8-4)	FSU	FOE
Georgia (H)	0	14
Abilene Christian (H)	0	13
Louisville (A)	47	6
Villanova (H)	52	13
N. Carolina State (A)	13	7
Auburn (A)	0	33
VMI (A)	33	19
Furman (H)**	33	14
Stetson (A)	47	6
Mississippi So. (H)	19	18
Tampa (A)	13	0
SUN BOWL		
Texas Western (A)	20	47
	277	**190**

1955 (5-5)	FSU	FOE
N. Carolina State (H)	7	0
Miami (FL) (A)	0	34
Virginia Tech (H)	20	24
Georgia (H)	14	47
Georgia Tech (A)	0	34
Villanova (H)	16	13
Furman (A)	19	6
The Citadel (H)**	39	0
Mississippi So. (A)	6	21
Tampa (A)	26	7
	147	**186**

1956 (5-4-1)	FSU	FOE
Ohio (H)	47	7
Georgia (A)	0	3
Virginia Tech (H)	7	20
N. Carolina State (A)	14	0
Wake Forest (H)**	14	14
Villanova (A)	20	13
Miami (FL) (A)	7	20
Furman (H)	42	7
Mississippi So. (H)	20	19
Auburn (A)	7	13
	178	**116**

1957 (4-6)	FSU	FOE
Furman (H)	27	7
Boston College (A)	7	20
Villanova (A)	7	21
N. Carolina State (H)	0	7
Abilene Christian (H)	34	7
Virginia Tech (H)**	20	7
Miami (FL) (H)	13	40
Mississippi So. (A)	0	20
Auburn (H)	7	29
Tampa (A)	21	7
	136	**165**

1958 (7-4)	FSU	FOE
Tennessee Tech (H)	22	7
Furman (H)	42	6
Georgia Tech (A)	3	17
Wake Forest (H)	27	24
Georgia (N)	13	28
Virginia Tech (H)	28	0
Tennessee (A)	10	0
Tampa (H)**	43	0
Miami (FL) (A)	17	6
Florida (A)	7	21
BLUEGRASS BOWL		
Oklahoma State (N)	6	15
	218	**124**

Ed Williamson

Don Veller

Tom Nugent

SEMINOLE SIDELINE

According to the Seminole training room staff, during a normal football season, Florida State players go through 110 practices lasting approximately 227½ hours for an average of just over two hours per practice. Of those 110 workouts, the players wear shorts for 44, shells (helmet, shoulder pads, shorts) in 35 sessions, and dress out in full gear 31 times.

Perry Moss

Bill Peterson

Larry Jones

SEMINOLE SIDELINE

One of the most unique Florida State traditions is the Sod Cemetery. A patch of grass to one side of the Seminole practice fields has been designated as the Sod Cemetery. In it, pieces of turf or grass from "big" Florida State road victories have been buried, just as the Seminoles "buried" those opponents.

Since 1962, certain games every season have been dubbed "Sod Games". Usually, these are contests in which Florida State goes into the opponents' turf as the underdog. Through the years, other games have also been designated as Sod Games, like bowl contest and road games against in-state rivals.

If the Seminoles pull off the upset, or even a tie, a piece of turf is removed from the field and taken back to Tallahassee, where it is interred in the cemetery. Last year, the Tribe buried sod from Clemson after beating the Tigers 24-20, and from the Orange Bowl after its 27-14 win over Nebraska.

Perry Moss

(1959) ----------4-6-0

Moss was one of two FSU coaches who spent only a year at the school. Midway through the 1959 season, reports were published that Moss would leave to join the Montreal Alouettes of the Canadian Football League. True to the reports, he departed after a brief year in Tallahassee.

1959 (4-6)	FSU	FOE
Wake Forest (H)	20	22
The Citadel (H)	47	6
Miami (FL) (H)	6	7
Virginia Tech (A)	7	6
Memphis State (A)	6	16
Richmond (A)	22	6
Georgia (A)	0	42
William & Mary (H)**	0	9
Florida (A)	8	18
Tampa (H)	33	0
	149	**132**

Bill Peterson

(1960-70) ------62-42-11

Bill Peterson took over a football program in deep trouble in 1960. When he left, 11 years and four bowl games later, he had become the most significant coach in the first 25 years of Florida State football. Under "Pete", the Seminoles went 62-42-11. The most memorable Peterson year was 1964, when the "Seven Magnificents" led Florida State to a 9-1-1 record and FSU's first ever win over Florida.

1960 (3-6-1)	FSU	FOE
Richmond (H)	28	0
Florida (A)	0	3
Wake Forest (H)	14	6
The Citadel (A)	0	0
Mississippi So. (A)	13	15
William & Mary	22	0
Kentucky (H)**	0	23
Miami (FL) (A)	7	25
Houston (H)	6	7
Auburn (A)	21	57
	111	**136**

1961 (4-5-1)	FSU	FOE
George Washington (H)	15	7
Florida (A)	3	3
Mississippi (A)	0	33
Georgia (H)	3	0
Richmond (H)	13	7
Virginia Tech (A)	7	10
Kentucky (A)	0	20
The Citadel (H)	44	8
Mississippi So. (H)**	0	12
Houston (A)	8	28
	93	**128**

1962 (4-3-3)	FSU	FOE
The Citadel (H)	49	0
Kentucky (A)	0	0
Furman (H)	42	0
Miami (FL) (A)	6	7
Georgia (A)	18	0
Virginia Tech (H)	20	7
Houston (H)**	0	7
Georgia Tech (A)	14	14
Florida (A)	7	20
Auburn (A)	14	14
	170	**69**

1963 (4-5-1)	FSU	FOE
Miami (FL) (H)	24	0
Texas Christian (H)	0	13
Wake Forest (H)	35	0
So. Mississippi (A)	0	0
Virginia Tech (H)	23	31
Furman (H)	49	6
Georgia Tech (A)	7	15
N. Carolina State (H)**	14	0
Auburn (A)	15	21
Florida (A)	0	7
	167	**93**

1964 (9-1-1)	FSU	FOE
Miami (FL) (A)	14	0
Texas Christian (A)	10	0
New Mexico State (H)	36	0
Kentucky (H)**	48	6
Georgia (A)	17	14
Virginia Tech (A)	11	20
So. Mississippi (H)	34	0
Houston (A)	13	13
N. Carolina State (H)	28	6
Florida (H)	16	7
GATOR BOWL		
Oklahoma (N)	36	19
	263	**85**

1965 (4-5-1)	FSU	FOE
Texas Christian (A)	3	7
Baylor (H)	9	7
Kentucky (A)	24	26
Georgia (H)	10	3
Alabama (A)	0	21
Virginia Tech (H)	7	6
Wake Forest (H)**	35	0
N. Carolina State (A)	0	3
Houston (H)	16	16
Florida (A)	17	30
	121	**119**

1966 (6-5)	FSU	FOE
Houston (H)	13	21
Miami (FL) (A)	23	20
Florida (H)	19	22
Texas Tech (A)	42	33
Mississippi State (H)	10	0
Virginia Tech (A)	21	23
South Carolina (A)	32	10
Syracuse (A)	21	37
Wake Forest (H)**	28	0
Maryland (H)	45	21
SUN BOWL		
Wyoming (N)	20	28
	274	**215**

1967 (7-2-2)	FSU	FOE
Houston (A)	13	33
Alabama (A)	37	37
N. Carolina State (H)	10	20
Texas A&M (A)	19	18
South Carolina (H)	17	0
Texas Tech (H)**	28	12
Mississippi State (H)	24	12
Memphis State (A)	26	7
Virginia Tech (H)	38	15
Florida (A)	21	16
GATOR BOWL		
Penn State (N)	17	17
	250	**187**

1968 (8-3)	FSU	FOE
Maryland (A)	24	14
Florida (H)	3	9
Texas A&M (H)	20	14
Memphis State (H)	20	10
South Carolina (A)	35	28
Virginia Tech (H)	22	40
Mississippi State (A)	27	14
N. Carolina State (A)	48	7
Wake Forest (H)**	42	24
Houston (N)	40	20
PEACH BOWL		
LSU (N)	27	31
	308	**211**

1969 (6-3-1)	FSU	FOE
Wichita State (H)	24	0
Miami (FL) (A)	16	14
Florida (A)	6	21
Tulsa (A)	38	20
Mississippi State (H)	20	17
South Carolina (H)**	34	9
Virginia Tech (A)	10	10
Memphis State (H)	26	28
N. Carolina State (H)	33	22
Houston (A)	13	41
	220	**182**

1970 (7-4)	FSU	FOE
Louisville (H)	9	7
Georgia Tech (A)	13	23
Wake Forest (H)	19	14
Florida (H)	27	38
Memphis State (A)	12	16
South Carolina (A)	21	13
Miami (FL) (A)	27	3
Clemson (H)	38	13
Virginia Tech (H)**	34	8
Kansas State (H)	33	7
Houston (N)	21	53
	254	**195**

Larry Jones

(1971-73) --------15-19-0

Larry Jones compiled a 15-19 record in three years as the Seminole head coach. In his first two seasons, the popular coach led his teams to a 15-8 record; but he is probably remembered most for the following season, when his team did not win a game.

1971 (8-4)	FSU	FOE
So. Mississippi (N)	24	9
Miami (FL) (A)	20	17
Kansas (H)	30	7
Virginia Tech (A)	17	3
Mississippi State (H)**	27	9
Florida (A)	15	17
South Carolina (H)	49	18
Houston (A)	7	14
Georgia Tech (A)	6	12
Tulsa (H)	45	10
Pittsburgh (H)	31	13
FIESTA BOWL		
Arizona State (A)	38	45
	309	**174**

1972 (7-4)	FSU	FOE
Pittsburgh (A)	19	7
Miami (FL) (A)	37	14
Virginia Tech (H)	27	15
Kansas (A)	44	22
Florida (H)	13	42
Mississippi State (N)	25	21
Colorado State (H)**	37	0
Auburn (A)	14	27
Houston (H)	27	31
Tulsa (H)	23	21
South Carolina (A)	21	24
	287	**224**

1973 (0-11)	FSU	FOE
Wake Forest (A)	7	9
Kansas (H)	0	28
Miami (FL) (H)	10	14
Baylor (A)	14	21
Mississippi State (H)	12	37
Memphis State (H)**	10	13
San Diego State (A)	17	38
Houston (A)	3	34
Virginia Tech (A)	13	36
South Carolina (H)	12	52
Florida (A)	0	49
	98	**331**

Darrell Mudra

(1974-75) ---------4-18-0

Darrell Mudra was a successful coach before arriving at Florida State, and he was successful after he left. At FSU, Mudra inherited an 0-11 team and wasn't able to bring the program back to the glory years it enjoyed under Bill Peterson. Mudra coached from the press box instead of the sidelines.

1974 (1-10)	FSU	FOE
Pittsburgh (H)	6	9
Colorado State (H)	7	14
Kansas (A)	9	40
Baylor (H)	17	21
Alabama (A)	7	8
Florida (H)	14	24
Auburn (A)	6	38
Memphis State (A)	14	42
Miami (FL) (A)	21	14
Virginia Tech (H)**	21	56
Houston (H)	8	23
	130	**289**

1975 (3-8)	FSU	FOE
Texas Tech (A)	20	31
Utah State (H)	17	8
Iowa State (H)	6	10
Georgia Tech (A)	0	30
Virginia Tech (A)	10	13
Florida (A)	8	34
Auburn (H)	14	17
Clemson (A)	43	7
Memphis State (H)	14	17
Miami (FL) (H)**	22	24
Houston (A)	33	22
	187	**213**

Bobby Bowden

(1976-Present) --154-45-3

Current Seminole Head Coach Bobby Bowden is a college football coaching legend and the top coach ever at Florida State with a winning percentage of .770 in 17 years at the school. He ranks second on the active coaching list in career victories with 227.

Bowden has taken the Florida State program to the top of college football with 14 bowl appearances, including seven on New Year's Day. Florida State is currently riding an 11-game unbeaten streak in bowl games which has given Bowden a 12-3-1 record overall in bowl games and a claim as the top bowl coach of all-time.

He is the only coach in the history of Division I college football to lead his team to six straight 10-win seasons.

1976 (5-6)	FSU	FOE
Memphis State (A)	12	21
Miami (FL) (A)	0	47
Oklahoma (A)	9	24
Kansas State (H)	20	10
Boston College (A)	28	9
Florida (H)	26	33
Auburn (A)	19	31
Clemson (H)	12	15
So. Mississippi (H)**	30	27
N. Texas State (A)	21	20
Virginia Tech (H)	28	21
	205	**258**

1977 (10-2)	FSU	FOE
So. Mississippi (A)	35	6
Kansas State (A)	18	10
Miami (FL) (H)	17	23
Oklahoma State (A)	25	17
Cincinnati (H)	14	0
Auburn (H)	24	3
N. Texas State (H)**	35	14
Virginia Tech (H)	23	21
Memphis State (H)	30	9
San Diego State (A)	16	41
Florida (A)	37	9
TANGERINE BOWL		
Texas Tech (N)	40	17
	314	**170**

1978 (8-3)	FSU	FOE
Syracuse (A)	28	0
Oklahoma State (H)	38	20
Miami (FL) (A)	31	21
Houston (H)	21	27
Cincinnati (H)	26	21
Mississippi St. (A)	27	55
Pittsburgh (A)	3	7
So. Mississippi (A)	38	16
Virginia Tech (H)	24	14
Navy (H)**	38	6
Florida (H)	38	21
	312	**208**

1979 (11-1)	FSU	FOE
So. Mississippi (H)	17	14
Arizona State (N)	31	3
Miami (FL) (H)	40	23
Virginia Tech (A)	17	10
Louisville (A)	27	0
Mississippi State (H)	17	6
Louisiana State (A)	24	19
Cincinnati (A)	26	21
South Carolina (H)**	27	7
Memphis State (H)	66	17
Florida (A)	27	16
ORANGE BOWL		
Oklahoma (N)	7	24
	326	**160**

1980 (10-2)	FSU	FOE
Louisiana State (A)	16	0
Louisville (H)	52	0
East Carolina (H)	63	7
Miami (FL) (A)	9	10
Nebraska (A)	18	14
Pittsburgh (H)**	36	22
Boston College (H)	41	7
Memphis State (A)	24	3
Tulsa (H)	45	2
Virginia Tech (H)	31	7
Florida (H)	17	13
ORANGE BOWL		
Oklahoma (N)	17	18
	369	**103**

1981 (6-5)	FSU	FOE
Louisville (H)	17	0
Memphis State (H)	10	5
Nebraska (A)	14	34
Ohio State (A)	36	27
Notre Dame (A)	19	13
Pittsburgh (A)	14	42
Louisiana State (A)	38	14
Western Carolina (H)**	56	31
Miami (FL) (H)	19	27
So. Mississippi (H)	14	58
Florida (A)	3	35
	240	**286**

1982 (9-3)	FSU	FOE
Cincinnati (H)	38	31
Pittsburgh (H)	17	37
So. Mississippi (A)	24	17
Ohio State (A)	34	17
Southern Illinois (H)**	59	8
East Carolina (H)	56	17
Miami (FL) (A)	24	7
South Carolina (A)	56	26
Louisville (H)	49	14
Louisiana State (A)	21	55
Florida (H)	10	13
GATOR BOWL		
West Virginia (N)	31	12
	419	**254**

Darrell Mudra

Bobby Bowden

SEMINOLE SIDELINE

Chief Osceola and Renegade have been a symbol of Florida State football since 1977. The horse, a nine-year old Appaloosa owned by Tallahassee native Bill Durham is the third to be used during games. In all, Durham owns six Appaloosa horses.

Behind the costume and makeup of Chief Osceola is FSU student Allen Durham. In his second year as the Seminole rider of Renegade, Durham had to adhere to some stringent requirements to become Chief Osceola. A Florida State risk and insurance major, he had to pass a demanding tryout and must keep his grade point average at a 3.0 mark.

In his 18th season as the Florida State head coach, Bobby Bowden has more victories than all seven previous Seminole head coaches combined.

1983 (8-4)	FSU	FOE
East Carolina (H)	47	46
Louisiana State (A)	40	35
Tulane (A)*	28	34
Auburn (A)	24	27
Pittsburgh (A)	16	17
Cincinnati (H)**	43	17
Louisville (H)	51	7
Arizona State (A)	29	26
South Carolina (H)	45	30
Miami (FL) (H)	16	17
Florida (A)	14	53
PEACH BOWL		
North Carolina (N)	28	3
	381	**312**

1984 (7-3-2)	FSU	FOE
East Carolina (H)	47	17
Kansas (A)	42	16
Miami (FL) (A)	38	3
Temple (H)**	44	27
Memphis State (A)	17	17
Auburn (H)	41	42
Tulane (H)	27	6
Arizona State (A)	52	44
South Carolina (A)	26	38
Tennessee-Chatt. (H)	37	0
Florida (H)	17	27
CITRUS BOWL		
Georgia (N)	17	17
	405	**254**

1985 (9-3)	FSU	FOE
Tulane (A)	38	12
Nebraska (A)	17	13
Memphis State (H)	19	10
Kansas (H)	24	20
Auburn (A)	27	59
Tulsa (H)	76	14
North Carolina (A)	20	10
Miami (FL) (H)	27	35
South Carolina (H)	56	14
W. Carolina (H)**	50	10
Florida (A)	14	38
GATOR BOWL		
Oklahoma State (N)	34	23
	402	**248**

1986 (7-4-1)	FSU	FOE
Toledo (H)	24	0
Nebraska (A)	17	34
North Carolina (H)	10	10
Michigan (A)	18	20
Tulane (H)	54	21
Wichita State (H)	59	3
Louisville (A)	54	18
Miami (FL) (A)	23	41
South Carolina (A)	45	28
So. Mississippi (H)**	49	13
Florida (H)	13	17
ALL-AMERICAN BOWL		
Indiana (N)	27	13
	393	**218**

1987 (11-1-0)	FSU	FOE
Texas Tech (H)	40	16
East Carolina (A)	44	3
Memphis State (H)	41	24
Michigan State (A)	31	3
Miami (FL) (H)**	25	26
So. Mississippi (A)	61	10
Louisville (H)	32	9
Tulane (H)	73	14
Auburn (A)	34	6
Furman (H)	41	10
Florida (A)	28	14
FIESTA BOWL		
Nebraska (N)	31	28
	481	**163**

1988 (11-1-0)	FSU	FOE
Miami (A)	0	31
So. Mississippi (H)	49	13
Clemson (A)	24	21
Michigan State (H)	30	7
Tulane (A)	48	28
Georgia Southern (H)**	28	10
East Carolina (H)	45	21
Louisiana Tech (H)	66	3
South Carolina (A)	59	0
Virginia Tech (H)	41	14
Florida (H)	52	17
SUGAR BOWL		
Auburn (N)	13	7
	455	**172**

1989 (10-2-0)	FSU	FOE
So. Mississippi (N)	26	30
Clemson (H)	23	34
Louisiana State (A)	31	21
Tulane (H)	59	9
Syracuse (A)	41	10
Virginia Tech (A)	41	7
Auburn (H)	22	14
Miami (H)	24	10
South Carolina (H)**	35	10
Memphis State (H)	57	20
Florida (A)	24	17
FIESTA BOWL		
Nebraska (N)	41	17
	424	**199**

1990 (10-2-0)	FSU	FOE
East Carolina (H)	45	24
Georgia Southern (H)	48	6
Tulane (A)	31	13
Virginia Tech (H)	39	28
Miami (A)	22	31
Auburn (A)	17	20
Louisiana State (H)	42	3
South Carolina (A)	41	10
Cincinnati (H)**	70	21
Memphis State (N)	35	3
Florida (H)	45	30
BLOCKBUSTER BOWL		
Penn State (N)	24	17
	459	**206**

1991 (11-2-0)	FSU	FOE
Brigham Young (N)	44	28
Tulane (H)	38	11
Western Michigan (H)	58	0
Michigan (A)	51	31
Syracuse (H)	46	14
Virginia Tech (N)	33	20
Mid. Tenn. St. (H)**	39	10
Louisiana State (A)	27	16
Louisville (A)	40	15
South Carolina (H)	38	10
Miami (H)	16	17
Florida (A)	9	14
COTTON BOWL		
Texas A&M (N)	10	2
	449	**188**

1992 (11-1-0)	FSU	FOE
Duke (H)	48	21
Clemson (A)	24	20
N.C. State (A)	34	13
Wake Forest (H)	35	7
Miami (A)	16	19
North Carolina (H)	36	13
Georgia Tech (A)	29	24
Virginia (A)	13	3
Maryland (H)**	69	21
Tulane (H)	70	7
Florida (H)	45	24
ORANGE BOWL		
Nebraska (N)	27	14
	446	**186**

**won by forfeit*
***Homecoming*

Coaches Cumulative Records

NAME	TENURE	YEARS	W- L- T	PCT.	FSU PTS	OPP PTS
Ed Williamson	1947	1	0- 5- 0	.000	18	90
Don Veller	1948-52	5	31-12- 1	.716	957	510
Tom Nugent	1953-58	6	34-28- 1	.548	1,139	927
Perry Moss	1959	1	4- 6- 0	.400	149	132
Bill Peterson	1960-70	11	62-42-11	.587	2,231	1,620
Larry Jones	1971-73	3	15-19- 0	.441	694	729
Darrell Mudra	1974-75	2	4-18- 0	.182	317	502
Bobby Bowden	1976-Present	17	154-45- 3	.770	6,378	3,535
8 COACHES	**1947-Present**	**46**	**304-175-16**	**.630**	**11,883**	**8,045**

BOWL GAMES IN REVIEW

FSU's team captain in 1951, Bill Dawkins (left) played on Florida State's first bowl game under head coach Don Veller (right).

1950 Cigar Bowl

Florida State 19
Wofford 6

TAMPA, Fla. (Jan. 2, 1950) - Red Parrish scored twice and Buddy Strauss rushed for 132 yards to give underdog Florida State a 19-6 win over Wofford in the Cigar Bowl.

The victory was a come-from-behind effort by the Seminoles as the Terriers scored only moments into the contest to make the score 6-0. That touchdown came when Wofford defenders blocked a Bo Manuel punt and recovered it in the end zone. The extra point attempt was no good.

For the balance of the first quarter, Florida State mounted several drives that stalled around midfield, while Wofford netted virtually nothing offensively. Early in the second period, however, Wofford had its first real threat. It died on the Seminoles' 16-yard line when Bill Dawkins intercepted a pass and returned it to the Terrier 20. Shortly after, Parrish bolted to the Tribe's initial touchdown to tie the score at six.

Late in the half, the Seminoles got cranked up again. Strauss busted up the middle for a 15-yard gain, and an interference penalty pushed Florida State into Wofford territory. On the next play, Parrish lofted a left-handed halfback pass to Norman Eubanks, who made a spectacular catch; the extra point sent the Seminoles to the locker room with a 13-6 lead.

The third period was a dogged defensive battle with no serious scoring threats. But in the final period, FSU pinned Wofford deep in its own territory with a 63-yard Manuel punt. After the Terriers fumbled on their own eight, the Seminoles were unable to cash in when Parrish came up a foot short on fourth down.

Unable to move the ball out of the deep hole, Wofford was forced to punt, giving the Seminoles excellent field position with only minutes remaining. This time Don Veller's team wasted no time cashing in. With only seconds showing on the clock, Parrish sliced in from the five and Florida State had a 19-6 upset victory.

1955 Sun Bowl

Texas Western 47
Florida State 20

EL PASO, Texas (Jan. 1, 1955) - Florida State turnovers and defensive collapses in the second quarter allowed Texas Western to move well ahead and capture a 47-20 Sun Bowl victory.

With the score tied at seven at the end of the first period, the underdog Miners put together a magnificent 28-point quarter that buried the Seminoles on the steamy January afternoon. Texas Western quarterback John Griner ran the option to perfection, and the Seminoles, fighting a blinding sun and high altitude, couldn't keep pace.

After taking a 7-0 lead in the first four minutes of the game, the Seminoles allowed the Miners to tie the score late in the period. On the first play of the second quarter, Florida State fumbled on its own 24, and Texas Western needed only two plays to grab its first lead of the day. That touchdown came on a nifty run by Miner ace Jesse Whittenton.

Then, the flood gates opened. Tom Nugent's Seminoles made three more mistakes that led directly to Texas Western touchdowns, and the home-standing Miners eased into the locker room with a 34-7 advantage.

In the final half, the Miners ran the count to 41-7 before the Tribe scored again. Quarterback Len Swantic led a third quarter drive sparked by a 43-yard touchdown pass to Tom Feamster. But Western wasted no time in countering that Seminole score. On the next kickoff, Bob Forrest raced 95 yards for the final Miner touchdown of the day.

The Seminoles were able to tack on a final tally in the fourth period. Harry Massey hit Bill Odom on a 16-yard pass play for the score.

FSU in Bowls Year-by-Year

SEASON	BOWL	OPPONENT	SCORE
1949	Cigar	Wofford	19- 6
1954	Sun	Texas Western	20-47
1958	Bluegrass	Oklahoma State	6-15
1964	Gator	Oklahoma	36-19
1966	Sun	Wyoming	20-28
1967	Gator	Penn State	17-17
1968	Peach	Louisiana State	27-31
1971	Fiesta	Arizona State	38-45
1977*	Tangerine	Texas Tech	40-17
1979*	Orange	Oklahoma	7-24
1980*	Orange	Oklahoma	17-18
1982*	Gator	West Virginia	31-12
1983*	Peach	North Carolina	28- 3
1984*	Citrus	Georgia	17-17
1985*	Gator	Oklahoma State	34-23
1986*	All-American	Indiana	27-13
1987*	Fiesta	Nebraska	31-28
1988*	Sugar	Auburn	13- 7
1989*	Fiesta	Nebraska	41-17
1990*	Blockbuster	Penn State	24-17
1991*	Cotton	Texas A&M	10- 2
1992*	Orange	Nebraska	27-14

**Under Bobby Bowden*

Florida State Bowl Record

BOWL	W	L	T
All-American	1	0	0
Blockbuster	1	0	0
Bluegrass	0	1	0
Cigar	1	0	0
Citrus*	1	0	1
Cotton	1	0	0
Fiesta	2	1	0
Gator	3	0	1
Orange	1	2	0
Peach	1	1	0
Sugar	1	0	0
Sun	0	2	0
TOTAL	13	7	2

Formerly the Tangerine Bowl

1958 Bluegrass Bowl

Oklahoma State ---- 15
Florida State --------- 6

LOUISVILLE, Ky. (Dec. 13, 1958) - A frantic fourth quarter comeback was not to be as Florida State couldn't fight off the bitter cold, and Oklahoma State went home with a 15-6 victory in the only Bluegrass Bowl ever played.

A crowd of just over 7,000 braved 10-degree weather for the first-ever meeting between the two schools. Players on both teams wore tennis shoes in an effort to combat the frozen turf. The Seminoles made their first national television appearance with a relatively obscure talent named Howard Cosell handling the broadcast.

Florida State got off to a good start, mounting two drives deep into OSU territory in the first quarter. Both times, the Seminoles came up empty-handed as field goal attempts from the 16 and 23 fell short.

Oklahoma State managed to dent the scoreboard early in the second quarter when halfback Duane Wood sprinted in from the Florida State 17.

Unable to get anything going in the second period, the Seminoles were forced to rely on defense. The last assault came in the final two minutes of the half. The Cowboys drove inside the Florida State five, but on a fourth down play with 1:15 left, FSU's Ron Hinson stopped Forrest Campbell one foot from paydirt. That sent the clubs to the locker room with the score 7-0, OSU.

Early in the third period, the Seminoles did themselves in with a pair of fumbles. The second set up the Cowboys at the Florida State 39. It took 10 plays, but Wood finally scored his second touchdown. His two-point conversion catch made it 15-0. Florida State added a late score, but it was not enough as OSU claimed a 15-6 win.

1965 Gator Bowl

Florida State -------- 36
Oklahoma ---------- 19

JACKSONVILLE, Fla. (Jan. 2, 1965) - The brilliant passing combination of Steve Tensi and Fred Biletnikoff rewrote the Gator Bowl record book and gave the upstart Seminoles an impressive 36-19 victory over Oklahoma.

The Florida State victory will long be remembered as one of the greatest passing shows in college football history. Tensi completed 23-of-36 passes for 303 yards and five touchdowns while Biletnikoff hauled in 13 balls for 192 yards and four TDs. Both players signed professional contracts on the field at the completion of the game.

Oklahoma claimed the first break of the day as Tensi was intercepted in the first period. The Sooners marched to the Seminole 34, but on third down FSU defensive back Howard Ehler picked off an OU pass and sailed 63 yards for the game's initial touchdown. Later in the quarter, the Sooners came back to claim a 7-6 lead. That lead lasted only as long as it took the Tribe to move 90 yards.

Phil Spooner was instrumental in the drive and Tensi continued to pick apart the OU defense. From the 15, Tensi hit Biletnikoff for a 12-7 lead. Twice more before intermission, Tensi found Biletnikoff for touchdowns. The first score followed a George D'Alessandro fumble recovery, and the second came on a long drive against the clock. The halftime score was 24-7, FSU.

Early in the second half, Oklahoma recovered a Seminole fumble and cut the lead to 24-13, but as the third period drew to a close, the Seminoles executed an 82-yard drive. On the last play of the quarter, Tensi hit Don Floyd for the touchdown.

With 10 minutes left and the score 30-19, it was time for the Seminole defense to take over. The Sooners came up short on two late drives and FSU finally tacked on its final TD - a 14-yard Tensi-to-Biletnikoff connection that made the final 36-19.

1966 Sun Bowl

Wyoming ---------- 28
Florida State -------- 20

EL PASO, Texas (Dec. 24, 1966) - Florida State's vaunted passing attack was not enough to overcome a stingy Wyoming defense, and the Seminoles lost 28-20 in their second try for a Sun Bowl title.

Though the Tribe got a couple of early breaks, it was the Cowboys who drew first blood. The initial score came on a Jim Kiick plunge, and the score stood 7-0 at the end of the first period. Florida State bounced back after Bill Moremen fell on a Vic Washington fumble to give FSU the ball at the Wyoming 49. From there, Kim Hammond found Ron Sellers for the tying touchdown.

The Seminoles managed to grab the lead shortly before halftime. This time Hammond hit T.K. Wetherell behind the Cowboy secondary for a 54-yard scoring strike. At the half, Florida State led 14-7.

It didn't take long for the Cowboys to tie the score. Early in the second half, Wyoming quarterback Rick Egloff found Jerry Marion for a 39-yard touchdown. Late in the third quarter, Wyoming went ahead to stay. Kiick, who gained 135 yards on 23 carries, rambled 43 yards to give the Cowboys a 21-14 lead.

Florida State made a last-ditch attempt to regain a part of the lead as time ticked away in the final quarter. Hammond hit Sellers in Wyoming territory. As the lanky receiver was hit, he fumbled the ball and it was recovered by teammate Chip Glass at the Cowboy five.

But the tenacious Wyoming defense held in the final three minutes. Wyoming used a pair of 15-yard penalties and the running of Kiick to drive to the FSU 14 in the waning minutes. Egloff scampered into the end zone for the final Cowboy touchdown and the 28-14 win.

1967 Gator Bowl

Florida State -------- 17
Penn State ---------- 17

JACKSONVILLE, Fla. (Dec. 30, 1967) - Penn State jumped out to a commanding 17-point halftime lead before Florida State battled back in the second half to gain an exciting 17-17 tie.

The Seminoles received the opening kickoff, but their opening drive stalled at the Penn State 25. The Lions fumbled after one play, but an interception gave them the ball back, and they scored first on a 27-yard field goal by Tom Sherman in the closing minutes of the first quarter.

Late in the second period, Sherman passed 10 yards to Jack Curry for a touchdown. He came back to hit All-America tight end Ted Kwalick with seconds remaining in the half. The Seminoles were completely stopped before intermission as Penn State's defense kept Kim Hammond and his mates at bay.

The momentum changed in the second half, however. Penn State received the kick but was forced to punt. The Tribe drove quickly to the Lion one, but couldn't score. On the next series, the Lions gambled on fourth down at their own 15, and the Seminole defense held. Three plays later, Hammond passed to Ron Sellers for Florida State's first score.

When Lion halfback Charlie Pittman fumbled the ball on the kickoff, the Seminoles were back in business at the Penn State 22. Passes to Sellers and Bill Moremen moved the ball to the one. From there, Hammond took it on himself to cut the lead to 17-14.

With just over a minute to play in the game, Hammond directed a picture-perfect drive from the FSU 31 to the Penn State 15. There, Florida State was faced with a fourth-and-five situation with 17 seconds remaining. Coach Bill Peterson decided to go for the sure three points and a tie rather than risk a 17-14 loss. Grant Guthrie booted the field goal and the 1967 Gator Bowl had co-champions.

1968 Peach Bowl

Louisiana State ----- 31
Florida State -------- 27

ATLANTA, Ga. (Dec. 30, 1968) - Competing in its fourth consecutive bowl game, Florida State couldn't outscore Louisiana State and the Seminoles fell 31-27 in a soggy game that initiated Atlanta's Peach Bowl.

The Seminoles were considered a slight favorite going into the game. But as the teams took the field for pre-game warmups, rain began to fall and didn't let up until the final minutes of the contest played at Georgia Tech's Grant Field.

Despite the rain, the Seminoles wasted little time getting on the scoreboard. LSU won the toss, but the Tigers bobbled the ball on the kickoff and FSU's John Crowe pounced on it at the Tiger 36. Tom Bailey swept

around right end on the game's first play from scrimmage and went all the way for the touchdown.

That was the only score of the first period, however, as heavy rain hampered both teams. In the first quarter, the Seminoles recovered two more LSU fumbles and intercepted a Tiger pass.

Early in the second quarter, Bill Cappleman capped a 75-yard drive with a 21-yard touchdown pass to Bill Gunter to give the Tribe a 13-0 lead. LSU's first score came midway through the second period on a 39-yard punt return. The Tigers added a 32-yard field goal in the waning minutes of the half to cut the Seminole lead to 13-10 at intermission.

The Tigers came roaring back in the third quarter, scoring a pair of touchdowns to take a 24-13 lead. But the Seminoles were not finished. A fourth quarter Cappleman-to-Sellers pass brought Florida State within five. With 6:15 left in the game, FSU went on top 27-24 on a Sellers catch and a two-point conversion pass from Cappleman to Chip Glass.

The Seminole lead was short-lived as LSU drove for the winning touchdown with 2:39 left in the game. The Tribe's last-ditch effort fell short when a fourth down pass intended for Sellers was tipped away in the final moments, leaving Florida State on the short end of a 31-27 score.

In 1989, Florida State made the third of its three appearances in the Fiesta Bowl, tying that game with the Gator and Orange as the school's most-frequented bowl stops.

1971 Fiesta Bowl

Arizona State -------45
Florida State --------38

TEMPE, Ariz. (Dec. 27, 1971) - In one of the most dazzling offensive shows in bowl history, Arizona State scored with 34 seconds left in the game to capture the first ever Fiesta Bowl, 45-38, before over 51,000 partisan fans in Sun Devil Stadium.

Florida State's initial drive stalled, and Arizona State wasted no time in grabbing a 7-0 lead. FSU's Barry Smith brought the kickoff back 49 yards, and like lightning, Gary Huff and his mates tied the score. Huff's passes put the Tribe at the one, and Paul Magalski got the touchdown.

Thirty-two points went on the board in the second quarter. The locals drew first blood, but a field goal by Frank Fontes moved the Seminoles within one at 14-13 as the momentum seemed to swing to Florida State. The Seminoles raced 63 yards on their next drive and added a two-point conversion to lead 21-14. With just over two minutes left in the half, ASU's Danny White hit Steve Holden on a 55-yard scoring pass to tie the game at 21.

At that point, the Seminoles proved they had come to play. Huff put on a brilliant passing display, hitting Kent Gaydos for 46 yards to the Sun Devil 10. With time running out in the half, Rhett Dawson snared his second touchdown pass of the day to give the Tribe a 28-21 halftime lead.

The third quarter was all Arizona State. Holding the ball almost the entire quarter, the Sun Devils put 10 points on the board and led 31-28 heading into the final stanza.

Early in that last quarter, Florida State culminated a 75-yard drive with a field goal to tie the game at 31. On an exchange of punts, Holden hurt the Seminoles again. This time, he returned a Duane Carrell punt 63 yards for a touchdown. Florida State came back to tie the game again when Dawson made a sensational touchdown grab between two defenders with 4:44 left in the contest.

ASU's final drive resulted in a Woody Green touchdown with 34 seconds left to break the tie and provide the final margin.

1977 Tangerine Bowl

Florida State --------40
Texas Tech ---------17

ORLANDO, Fla. (Dec. 23, 1977) - Florida State, making its first bowl appearance in seven years, demolished Texas Tech 40-17 in the 32nd Tangerine Bowl.

A record-breaking crowd of 44,502 witnessed almost total domination by the Seminoles, who became the first major college football team in Florida to win 10 games in a season.

FSU jumped ahead at 5:50 of the opening quarter on a 23-yard Dave Cappelen field goal. It stayed that way until Mike Mock of Texas Tech evened the count with a 24-yarder early in the second period. A 93-yard kickoff return by Larry Key following the Tech field goal gave the Seminoles the lead for good.

Later in the second quarter, Tribe quarterback Jimmy Jordan found tight end Grady King on a 37-yard scoring pass that boosted the FSU lead to 16-3 at intermission.

The Seminoles continued to add to their cushion in the third quarter. First, Jordan found Mike Shumann with a 40-yard scoring toss. Next, Cappelen booted a 22-yard field goal that made the Florida State lead 27-3.

Tech scored with 7:46 remaining in the quarter on a 44-yard pass, making the score 27-9. The count remained that way until Wally Woodham found Roger Overby on a 15-yard touchdown pass to increase the Seminole lead.

Neither team was through yet. Tech came back on a 21-yard touchdown run by Billy Taylor; with just 48 seconds remaining, FSU completed the scoring on a 44-yard pass from Woodham to Chip Sanders.

1980 Orange Bowl

Oklahoma ---------- 24
Florida State --------- 7

MIAMI, Fla. (Jan. 1, 1980) - Julius Caesar Watts and Heisman Trophy winner Billy Sims each rushed for more than 100 yards, and the Sooner defense held Florida State to 182 total yards as Oklahoma defeated Florida State 24-7 in the 46th Annual Orange Bowl Classic.

For 17 minutes, it appeared Florida State would see its dream of a 12-0 season and possible national championship come true as it took a 7-0 lead on Mike Whiting's one-yard touchdown run in the first quarter.

FSU had a chance to double its lead moments later. OU punter Fred Keeling's kick was blocked by Seminole cornerback Bobby Butler and recovered on the Oklahoma 17 by Keith Jones.

After a first down, FSU failed to gain more than two yards on three tries. Rick Stockstill fumbled a snap from center on an attempted field goal try as Oklahoma stopped the FSU drive and gained possession at its 19.

Following a 25-yard pickup by Sims and a sack by James Gilbert, Watts kept the ball on a sweep to the right and ran 61 yards for a score.

Watts' run was a sample of things to come for the Seminoles. Following the kickoff, Jimmy Jordan's first pass was picked off by Bud Herbert, who would intercept three passes on the night, and returned to the Seminole 10. Two plays later, Stanley Wilson got the call from the five and rambled in for the score and a 14-7 Sooner lead.

Fred Keeling made it 17-7 at the half with a 24-yard field goal, and the Sooners were on their way to victory.

The remainder of the game was a defensive standoff until Sims took a lateral from Watts and raced 22 yards into the Seminole end zone at 7:13 of the fourth quarter.

For the game, Sims gained 164 yards on 24 carries and Watts tallied 127 yards on 15 attempts. FSU was outgained in the game by a 447-182 margin.

1981 Orange Bowl

Oklahoma ---------- 18
Florida State -------- 17

MIAMI, Fla. (Jan. 1, 1981) - Oklahoma was not supposed to be able to pass. But that's what it took for the Sooners to beat Florida State in the 1981 Orange Bowl. With time running out and the Seminoles leading 17-10, J.C. Watts - a swift quarterback who led a notorious Oklahoma running game - drilled an 11-yard touchdown pass to split end Steve Rhodes with 1:27 remaining.

Going for the win on the conversion, Watts rolled to his right and hit tight end Steve Valora to give the Sooners an 18-17 win over upset-minded Florida State in the 47th Annual Orange Bowl Classic.

A Florida State fumble recovery and a missed field goal kept Oklahoma off the board in the first quarter, and FSU took the lead when Ricky Williams capped a 70-yard touchdown drive with a one-yard plunge. Bill Capece converted and the Seminoles led by seven.

The score remained the same until OU's Fred Keeling hit a 53-yard field goal with two seconds remaining in the half.

Oklahoma took the second half kickoff and marched 78 yards for a touchdown and a 10-7 lead. On second and goal from the FSU four, halfback David Overstreet took a pitchout to the right and scored easily.

On the following series, FSU drove from its own 20 to the Oklahoma 27, only to watch Capece's 44-yard field goal attempt sail right. The Seminoles recovered a Watts fumble three plays later. This time Capece's field goal from 19 yards was good, and the score was tied at 10.

With 13 minutes left in the game, Keeling dropped back to his own 18 to punt. The snap sailed through his hands and into the end zone, where Bobby Butler recovered for a touchdown and a 17-10 Seminole lead.

The teams traded punts and Oklahoma took over on its own 22-yard line, trailing by seven with 3:30 on the clock. Then, Watts abandoned the forte of the Sooner offense — running — and went to the air.

On third-and-nine from the OU 23, Watts hit Rhodes with a 42-yard pass to the FSU 35. Then Chet Winters hauled in a 14-yard pass to the Florida State 21 for another first down.

After a 10-yard scramble by Watts, the senior quarterback found Rhodes in the end zone for the touchdown.

Two completed passes gave Florida State the ball on the Oklahoma 45 with just five seconds remaining. Capece attempted to give Florida State the win with a 62-yard field goal, but the attempt fell six yards short and the Seminoles had lost to the Sooners in the Orange Bowl for the second straight year.

During his final two years at FSU, Ron Simmons was a consensus All-American and led the Seminoles to consecutive Orange Bowl appearances.

1982 Gator Bowl

Florida State -------- 31
West Virginia ------- 12

JACKSONVILLE, Fla. (Dec. 30, 1982) - Greg Allen rambled for 138 yards and two scores, while surprise starter Blair Williams threw for 202 yards and another touchdown as Florida State upset West Virginia 31-12 in the 38th Annual Gator Bowl.

Allen, who was named MVP, scored twice in the third quarter to break open a tight game and give the Seminoles a 31-6 lead entering the final period.

The victory lifted the Seminoles' record to 9-3 on the year, and gave FSU Head Coach Bobby Bowden a win in his first encounter against the Mountaineers — the team he coached from 1970-75.

Florida State drew first blood

in the game — taking a 3-0 lead on a 20-yard field goal by Philip Hall with 3:30 remaining in the first quarter. Frustrated by a blocked field goal attempt on the first drive of the game, the Mountaineers came back to tie the game early in the second stanza when All-American Paul Woodside hit a 48-yard field goal.

The Seminoles took the lead for good on the next play. Picking up Woodside's kickoff on the five, Billy Allen started up the middle and then broke to his left — eventually going 95 yards for a touchdown, a Gator Bowl record, and a 10-3 FSU lead.

West Virginia added a field goal to cut the lead to 10-6, but Williams led FSU on a 63-yard touchdown drive with under one minute to play in the half.

With just 15 seconds remaining and the ball on the 27, Williams lofted a pass into the right corner of the end zone, where Dennis McKinnon went high over two WVU defenders to make a spectacular catch and give the Seminoles a 17-6 intermission lead.

The third quarter belonged to Greg Allen. Carrying the ball just five times, the sophomore tailback logged 52 yards and a pair of touchdowns.

Florida State's defense, which was in the face of WVU quarterback Jeff Hostetler all night, controlled the final period.

FSU held Hostetler to 10 completions in 28 attempts for 118 yards and two interceptions, while the Seminole offense was busy piling up 451 yards of total offense against a WVU defense ranked in the top 10 nationally.

1983 Peach Bowl

Florida State -------- 28
North Carolina ------- 3

ATLANTA, Ga. (Dec. 28, 1983) - Making his first career start, Eric Thomas fired a pair of first-quarter touchdown passes to lead the Seminoles to a stunning 28-3 win over North Carolina in the 16th Annual Peach Bowl.

Thomas, a third-year sophomore who played sparingly during the year, led FSU on two long scoring drives on the Seminoles' first two possessions. On the first drive, Thomas directed a nine-play, 62-yard march from the Florida State 38. The drive ended when he found Weegie Thompson in the right corner of the end zone from 15 yards out for the touchdown.

Following a strong defensive effort that forced a Tar Heel punt after three downs, Thomas took over again. Displaying veteran composure in eluding a UNC blitz, he found Thompson again with an 18-yard scoring pass to give FSU a 14-0 lead.

The Seminoles stretched their lead to 21-0 before the intermission. Midway through the second quarter, Pete Panton fell on a fumbled punt return at the UNC 16. Rosie Snipes scored on a one-yard run for a three-touchdown lead at the half.

Defensive MVP Alphonso Carreker led the Seminoles, who held the Tar Heel running attack to only 32 net yards. In the game, UNC managed only 198 yards of total offense.

In the second half, the Seminoles used a ball control offense to account for 265 yards on the ground, stopping any hopes of a Carolina comeback. Greg Allen and Cletis Jones led FSU's assault, piling up a combined 176 yards on 37 carries.

Florida State scored its last touchdown on a one-yard run by Thomas, after the Seminoles used an 11-play, 88-yard drive to eat up all but 31 seconds of the fourth quarter clock. Thomas' two touchdown passes and running off the option earned him offensive MVP honors.

1984 Citrus Bowl

Florida State -------- 17
Georgia ---------- 17

ORLANDO, Fla. (Dec. 21, 1984) - Florida State's ninth blocked punt of the season led to a late score and enabled FSU to escape with a 17-17 tie with Georgia in front of 51,821 fans in the Florida Citrus Bowl.

Leading 17-9 with 3:58 left, Georgia punter Chip Andrews dropped back to receive the snap when FSU's Lenny Chavers burst through the middle of the Bulldog line to block the punt. Special teams phenom Joe Wessel scooped up the loose ball and returned it 14 yards for his fourth touchdown of the season off a blocked kick.

Florida State fell behind 14-0 at the half, and needed the blocked punt to earn the tie. The Bulldogs had taken control in the second quarter, scoring on runs of two and four yards by running back Lars Tate, who gained 75 yards and was named Offensive Player of the Game.

Tate's second touchdown was set up by cornerback Kevin Harris, who picked off an Eric Thomas pass and returned it 18 yards to the FSU 13 with 1:22 remaining in the first half.

Florida State got on track early in the third quarter, marching 67 yards with the second half kickoff to set up a 32-yard field goal by Derek Schmidt.

The Seminoles' next score came with 14:12 left in the game when Tony Smith, who finished the day with 68 yards on 10 carries, scored from the one.

Held to 134 yards of total offense, Georgia scored its only points of the second half on a 36-yard field goal by Kevin Butler in the fourth quarter. The FSU defense was led by linebacker Henry Taylor and safety Billy Allen, both of whom registered 11 tackles.

While the defense had success stopping the Georgia offensive attack, Florida State's offense sputtered throughout the game.

Georgia did mount a late scoring threat when it took possession of the ball on the Florida State 46-yard line with 21 seconds left. After two incomplete passes, the Bulldogs lined up to attempt a 70-yard field goal by All-American Butler, whose attempt fell just short as time expired.

1985 Gator Bowl

Florida State -------- 34
Oklahoma State ---- 23

JACKSONVILLE, Fla. (Dec. 30, 1985) - Freshman quarterback Chip Ferguson threw for 338 yards and a pair of touchdowns, and Tony Smith added 201 yards rushing as Florida State rolled over Oklahoma State, 34-23, in the 41st Annual Gator Bowl.

FSU, which entered the game minus its top three receivers, fooled Oklahoma State by throwing on 15 of its first 20 plays. Derek Schmidt field goals of 23 and 39 yards, and a 39-yard touchdown catch by Herb Gainer sandwiched in between, gave FSU a 13-0 halftime lead.

Oklahoma State got on the scoreboard immediately following the intermission when a 63-yard drive ended in a 33-yard field goal by Brad Dennis.

Ferguson, who was named the game's MVP, went back to the air, taking the Seminoles 73 yards on the next series before handing off to senior fullback Cletis Jones for a three-yard touchdown run. An interception by Deion Sanders gave the ball back to FSU, and Ferguson used just five plays before hitting Gainer with a 19-yard touchdown pass. That made the score 27-3, Florida State.

Oklahoma State didn't give up with Cowboy quarterback Ronnie Williams passing 29 yards to All-America tailback Thurman Thomas for an OSU TD. Following a Ferguson fumble, Williams handed off to Thomas, who threw back to the quarterback for a 12-yard touchdown that closed the score to 27-17.

Early in the fourth quarter, Ferguson scored from one yard out to give the Seminoles a 17-point cushion. The Cowboys added a late touchdown on a 31-yard pass from Williams to Hart Lee Dykes.

Sophomore wide receiver Randy White, who had never caught a pass at FSU, grabbed four first half passes for 87 yards while Gainer, who had caught just five during the regular season, hauled in seven for 148 yards and two TDs. Smith's 201 rushing yards came on 24 carries.

The Seminole defense held the heralded Thomas in check the entire game, limiting him to 97 yards on 26 attempts.

Florida State finished the season with a 9-3 record.

1986 All-American Bowl

Florida State -------- 27
Indiana ---------- 13

BIRMINGHAM, Ala. (Dec. 31, 1986) - Tailback Sammie Smith rushed for 205 yards and two touchdowns as Florida State claimed a 27-13 win over Indiana in the 10th Annual All-American Bowl.

Indiana was its own worst enemy, missing four scoring opportunities inside the FSU 31-yard line. The Hoosiers gained 383 yards to the Seminoles' 342 and held onto the ball almost 15 minutes longer than FSU.

Indiana scored first in the game. After driving 60 yards in 13 plays, Pete Stoyanovich kicked a 35-yard field goal to give his team a 3-0 lead.

FSU turned to Smith, a redshirt freshman. He ran for 28 yards on four carries and caught a pass for seven more as the Seminoles moved down the field. His four-yard touchdown run capped the drive. Derek Schmidt's PAT was blocked and FSU took a 6-3 lead.

Florida State picked up another touchdown before the half when Smith scored on a nine-yard romp. The Seminoles carried that 13-3 lead into intermission.

FSU made it 20-3 on the first possession of the second half. Smith ran three times for 20 yards

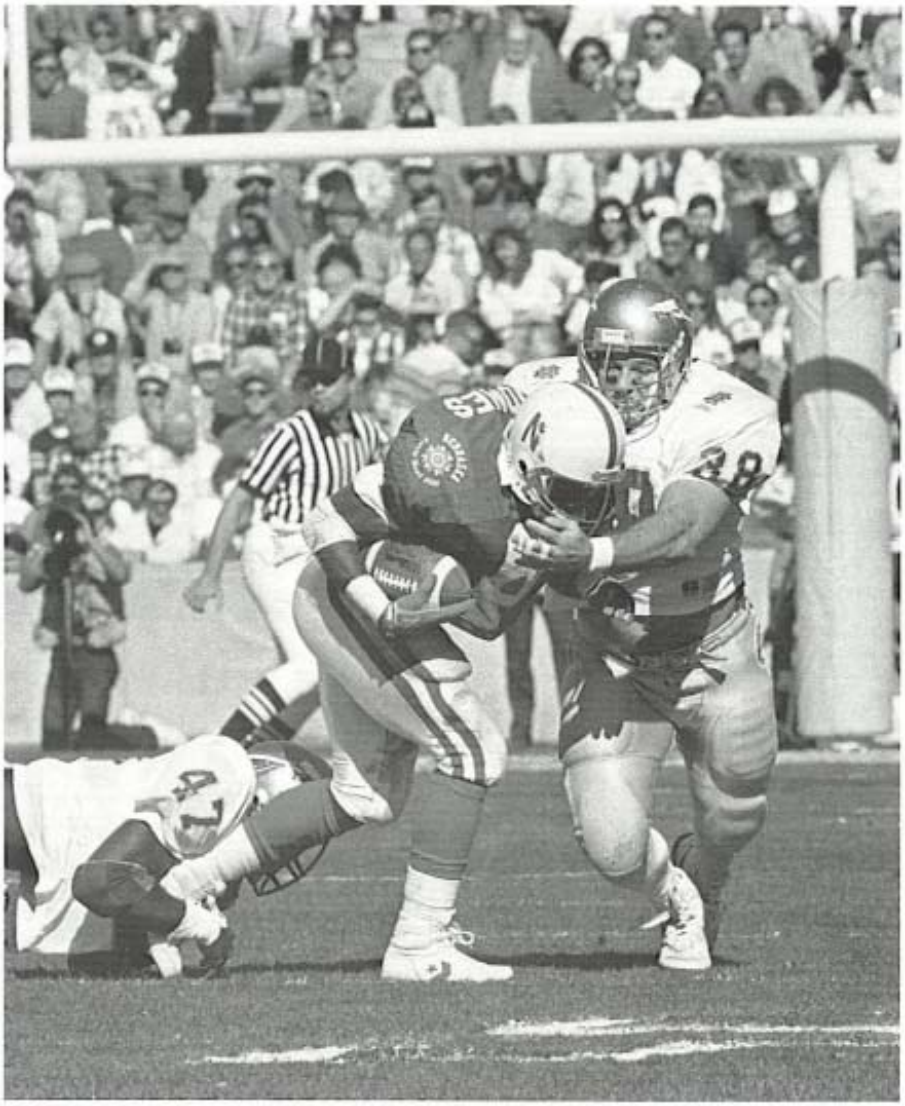

1987 Butkus Award winner Paul McGowan led Florida State to the '88 Fiesta Bowl in the season that began the Seminoles' current run of 10-win and Top Four seasons.

SEMINOLE SIDELINE

Florida State appeared in its 11th straight bowl game and its 14th in 17 years under Bobby Bowden in 1992. Overall, it was FSU's 22nd bowl trip in just 46 seasons of collegiate football, the top mark in the state. Miami ranks second in bowl appearances, as they have been in 21 bowl games in 67 years of competition. The University of Florida has appeared in 19 bowls in 85 years in the football business.

and the Holloman brothers did the rest. The drive was sparked by a 36-yard reverse by Darrin, while senior Tanner collected 15 yards, including eight on a touchdown run.

IU came right back, but Stoyanovich missed a third FG, this time from 49 yards out. The Hoosier defense continued to hold the Seminoles, and late in the third period, Indiana made an attempt to get back into the game. Fullback Andre Powell closed the gap to 20-10 with a two-yard plunge at the 1:19 mark.

Following an interception in the opening minutes of the fourth period, Indiana drove 56 yards on seven plays and Stoyanovich's 30-yard field goal closed the score to 20-13.

FSU marched right back behind a handful of carries by Smith that netted 44 yards, with Tanner Holloman scoring on a 10-yard run.

For his performance, Smith was awarded the MVP trophy and the Seminoles finished the season with a 7-4-1 record.

1988 Fiesta Bowl

Florida State --------31
Nebraska ----------28

TEMPE, Ariz. (Jan. 1, 1988)—Florida State quarterback Danny McManus hit wide receiver Ronald Lewis for a touchdown on fourth-and-15 late in the fourth quarter as FSU bounced back to win the Fiesta Bowl over Nebraska, 31-28.

Nebraska struck quickly on a three-yard run by tailback Keith Jones and a 52-yard punt return by Dana Brinson to open the game. At the end of one, Florida State trailed 14-0.

FSU scored 21 points in the second quarter after abandoning the run and turning to the hot hand of McManus, who was named the game's offensive MVP. When it was over, McManus had broken Fiesta Bowl records for passes attempted (51) and yards passing (375).

The second quarter was all Garnet and Gold. Deion Sanders' interception of a Steve Taylor pass gave the Seminoles the football at the Husker 40. Six plays later, Herb Gainer snagged the first of his two TDs, this one a 10-yarder.

The Florida State defense continued to tighten. Paul McGowan's fumble recovery gave the ball back to the offense. Seventy-five yards later, McManus handed off to Dayne Williams for a one-yard touchdown run.

Florida State scored on its third consecutive possession with 44 seconds left in the half. McManus connected with Gainer from 25 yards out, and the Seminoles enjoyed a 21-14 lead.

The Huskers evened the score at 21 when they took the second half kickoff and marched 77 yards, Taylor scoring from the two. The Seminoles then took a 24-21 lead on Derek Schmidt's 32-yard field goal. With 40 seconds left in the third period, fullback Tyreese Knox put Nebraska back on top with a four-yard run.

The fourth period proved to be the culmination of an exciting afternoon for the crowd of 72,112 in Sun Devil Stadium. Nebraska's offense drove the field, using six minutes of clock time as the game wound down. Camped at the Tribe two on second-and-goal, the Huskers were set to deal the final blow. But as Knox got the handoff, the ball popped loose and FSU's Eric Hayes recovered.

With 6:58 left, McManus needed a touchdown for a Florida State win. Starting from the FSU three, the senior led his team down to the Nebraska two — the

big play coming on a 43-yard pass to tailback Dexter Carter. A dead ball foul pushed the Seminoles back to the 18. Two plays later, McManus faced fourth-and-goal from the 15. He hit Lewis on the square-in pattern for the winning touchdown.

Florida State finished the season 11-1 and was voted runnerup in both the Associated Press and United Press International polls.

1989 Sugar Bowl

Florida State --------13
Auburn ----------7

NEW ORLEANS, La. (Jan. 2, 1989)–Sammie Smith rushed for 115 yards on 24 carries and All-American Deion Sanders intercepted a pass in the end zone on the game's final play to give Florida State a 13-7 victory over SEC champion Auburn in the 55th Annual Sugar Bowl.

The victory, before an ABC national television audience, gave FSU an 11-game win streak and a No. 3 final ranking. It also marked the seventh consecutive bowl championship for FSU.

Florida State scored 10 points in the first quarter, and it would be enough for the Seminole defense. FSU limited the Tigers to 108 yards on the ground and 270 total yards. The Tribe recovered a pair of fumbles and grabbed three interceptions, including Sanders' game-saver.

Smith powered the Florida State offense early with 73 yards in the first half. He earned the Miller-Digby Award as the game's Most Valuable Player and became the first back to gain over 100 yards on Auburn's defense in 25 games.

Florida State opened the game with an impressive 84-yard drive. Smith gained 50 yards as the Tribe surprised Auburn by running the ball up the middle. Dayne Williams got the touchdown on a two-yard run at 9:48 of the first quarter.

After a Stan Shiver interception, FSU's Bill Mason added a 35-yard field goal to give the Seminoles a 10-0 lead. Following a fumble recovery, Florida State drove to the Auburn two, where a fake field goal attempt failed.

The next time the Seminoles got the ball, after a Dedrick Dodge interception, FSU capitalized by driving 24 yards in eight plays for a 31-yard Mason field goal.

The teams exchanged punts on their next possessions before Auburn drove for its lone score of the game. The Tigers took the ball on their own 49 and Reggie Slack threw a 20-yard touchdown pass to Walter Reeves to bring Auburn within six at 13-7.

It was as close as Auburn would get. In fact, neither team would score again as defense dominated the second half.

As the fourth period began, FSU was on the Auburn one following a 68-yard drive. On third-and-goal, Chip Ferguson's lateral to Sammie Smith got away and Auburn recovered. The Tigers turned around and drove to the FSU 15-yard line.

On fourth-and-nine from FSU's 15, Howard Dinkins pressured Slack and he was called for intentional grounding. After a Seminole punt pinned Auburn at its own four with 3:28 to go, the Tigers put together a last-ditch drive to win the game.

With Slack completing passes to receivers Reeves, Lawyer Tillman and Freddy Weygand, the Tigers converted on fourth down three times. But on third-and-10 from the FSU 22 and five seconds remaining, Auburn went at FSU's All-American once too often. Sanders picked off Slack's pass in the end zone, and Florida State had its first Sugar Bowl victory.

1990 Fiesta Bowl

Florida State --------41
Nebraska ----------17

TEMPE, Ariz. (Jan. 1, 1990) — Peter Tom Willis, the game's Offensive Most Valuable Player, threw for five touchdowns and 422 yards to lead Florida State to its second Fiesta Bowl win over the Nebraska Cornhuskers, 41-17.

Nebraska came on strong in the first quarter with a 69-yard touchdown drive. Capped by a Gerry Gdowski-to-Brian Gregory pass, the drive took only 3:41.

Florida State followed with a march that ended in a missed 37-yard field goal by Bill Mason. Three plays later, Nebraska fumbled, but the Seminoles could not capitalize on Errol McCorvey's recovery.

Kevin Grant's interception at the Nebraska 37-yard line provided another scoring chance for FSU, but at the top of the second quarter, Richie Andrews' 39-yard field goal attempt missed to the left.

In the second quarter, Willis completed 12-of-14 passes for 210 yards and three touchdowns as the Seminoles built a 21-10 halftime lead. The first drive began with Odell Haggins' fumble recovery. Two plays later, Willis' pass to Terry Anthony tied the score at seven.

Nebraska followed with a 62-yard kick return and a 39-yard field goal to take a 10-7 lead.

After a Florida State fourth down conversion try failed and Nebraska missed a field goal, the Seminoles took the lead for good on a five-yard touchdown pass from Willis to Reggie Johnson.

With 24 seconds left in the first half, Willis struck again with a 10-yard pass to Dexter Carter to put FSU up 21-10.

Florida State continued the flood in the third quarter. Willis' passing and spectacular catching by the FSU receivers — Anthony caught six passes for 88 yards, Ronald Lewis five for 106 yards and Lawrence Dawsey four for 66 — helped the Seminoles to three third quarter touchdowns and a 41-10 lead.

After Paul Moore scored on a one-yard run, Willis connected with Johnson for the second time. Next came a 24-yard pass to Anthony to give the Seminoles their sixth touchdown of the game.

The win was Florida State's 10th straight after an 0-2 start to the 1990 season. FSU finished with its third straight Top Three ranking.

1990 Blockbuster Bowl

Florida State --------24
Penn State ----------17

MIAMI, Fla. (Dec. 28, 1990) — In a game that pitted college football's winningest active coaches, FSU quarterback Casey Weldon completed 22-of-36 passes for 248 yards to lead the Seminoles to a 24-17 victory over Penn State in the inaugural Blockbuster Bowl. The victory pushed Florida State to a number four final ranking.

After scoring on a 41-yard Richie Andrews field goal on the game's first drive, Terrell Buckley's thrilling 39-yard punt return put the Seminoles on the Penn State 17-yard line minutes later. Four plays later, Florida State scored the first touchdown of the game on a one-yard run by Amp Lee. Lee was named the game's Most Valuable Player with 86 yards on 21 carries and a pair of scores.

Following unsuccessful drives by both Penn State and FSU, PSU quarterback Tony Sacca launched a 56-yard touchdown pass to David Daniels for the Nittany Lions' first score.

Florida State's lead increased 1:32 into the second quarter when Lee ran for his second touchdown of the game, this one from seven yards out. The score remained 17-7 until the third quarter.

Florida State started the third period with a drive that ended in a Nittany Lion interception at the Penn State 18-yard line. Twelve plays later, PSU kicker Craig Fayak gave the Nittany Lions their sole score of the third quarter with a 32-yard field goal. The Seminoles came back quickly. Weldon ran five yards for FSU's final score after a 58-yard drive.

The Nittany Lions and Seminoles exchanged punts before Penn State came back. Following a 62-yard drive, Terry Smith scored on a 37-yard pass from reserve QB Tom Bill as PSU closed to within seven with six minutes left in the game.

The final six minutes would provide some anxious moments for Seminole fans as the Nittany Lions gained momentum with Bill at the helm.

But both defenses held in the final minutes. After an exchange of punts, FSU's John Davis cemented the victory with a leaping interception at the Florida State one. The Seminoles were able to run out the clock after that to hand the Nittany Lions their first loss in nine games.

1992 Cotton Bowl

Florida State --------10
Texas A&M ----------2

DALLAS, Texas (Jan. 1, 1992) — The Seminoles won the Cotton Bowl with a mix of feisty defense and ball control offense which highlighted the rushing of sophomore Sean Jackson. After consecutive losses to Miami and Florida to end the regular season, the Seminoles rebounded to defeat ninth-ranked Texas A&M, 10-2.

Jackson ably took over the starting tailback job, running for 119 yards on 27 carries and was named the game's offensive MVP.

Rainy and cold weather conditions caused a turnover-filled game that turned into a defensive struggle. There were a Cotton Bowl record 13 turnovers in all, eight by the Aggies and five by Florida State. Texas A&M was especially plagued by ball-handling woes, fumbling six times and throwing two interceptions.

Ironically, Texas A&M's first fumble resulted in its only points of the game. When Aggie running back Greg Hill fumbled

out of bounds deep in Seminole territory, the FSU offense was forced to take over on its own two-yard line. One play later, Quentin Coryatt caught FSU quarterback Casey Weldon in the end zone for a safety.

The Aggies' two-point lead held for most of the half until Dallas native Clifton Abraham recovered an Aggie fumble at midfield. Seven plays later, Weldon faked a handoff and rolled around the right end for a five-yard touchdown run.

The second half was a carbon copy of the first with both teams trying to hang onto the ball in the wet conditions. The FSU defense continued to harass the Aggie offense, caused five fumbles in the second half. Florida State held A&M to 180 yards of total offense for the game.

The Aggie defense was also dominating, allowing the Seminoles just one more score in the game, a 27-yard field goal by Gerry Thomas with 2:40 left in the fourth quarter. Florida State won its 11th game of the year and finished the season ranked fourth in the nation.

1993 Orange Bowl

Florida State 27
Nebraska 14

MIAMI, Fla. (Jan. 1, 1993)—The Orange Bowl provided the perfect setting for a reunion. After all, the bowl itself was one Florida State had not visited since 1981, and FSU had never won the game. In addition, the matchup between Big Eight champ Nebraska and Florida State provided a chance for the two teams to get reacquainted.

Before the coin toss, the outcome seemed a foregone conclusion. Nobody, including the Nebraska school newspaper, believed the Cornhuskers stood a chance against Charlie Ward and Florida State's high-powered offense, while the FSU defense appeared up to the challenge of stopping Nebraska's "We-Backs".

By the second quarter, the foundation of a rout had been built. The Tribe scored 20 unanswered points and the Cornhuskers were flailing in monsoon conditions that had hit the Orange Bowl. However, the torrential downpour affected FSU's style of play more, forcing the offense to replace the shotgun with a safer and slower I-formation rushing attack.

Florida State tallied its first points of the contest midway through the first quarter. After Nebraska hit a brick wall on a fourth-and-one attempt on an early drive, the Seminole offense got the ball on its own 24-yard line.

Charlie Ward quickly directed a drive to the Cornhusker 25. From there, the FSU signal-caller calmly hooked up with Tamarick Vanover for the first score of the game.

After an exchange of punts, an interception, and a missed field goal by Nebraska, FSU got going again. Vanover's 29-yard pickup on a reverse and Sean Jackson's 28-yard pass completion to Ward highlighted an FSU drive that resulted in a 40-yard field goal by Dan Mowrey. With 10:54 left in the half, the Tribe held a 10-point advantage.

A Nebraska mistake proved costly on the following series. Cornhusker quarterback Tommy Frazier attempted a late pitch. The ball sailed and FSU's Dan Footman recovered it on the two-yard line. Three plays later, Ward hit Kez McCorvey with a four-yard strike for a 17-0 FSU lead.

Mowrey added another field goal in the period, this one from 24 yards out. With a first half shutout looming, Nebraska went to the air. Frazier soon connected with Corey Dixon, who made a circus grab in the end zone for a 41-yard touchdown.

As the rain poured down, Florida State and Nebraska played a quiet final half, offensively. The two teams traded touchdowns, with the Seminoles putting the game away in the third quarter. At the end of an 85-yard, 16-play drive that took nearly eight minutes off the clock, Jackson rattled and rolled 11 yards into the end zone, giving the Tribe a 20-point lead once again.

The Cornhuskers put the last points on the board with 10 minutes left in the game. Tight end Gerald Armstrong snared a one-yard pass from Frazier.

Ward was named Florida State's Orange Bowl MVP with 210 yards of total offense and two touchdown passes. Jackson also had an excellent outing, gaining 101 yards on 17 carries and catching four passes for 61 yards. Jackson gained 73 of his 101 yards in the second half as he passed the 100-yard mark for the second consecutive bowl game.

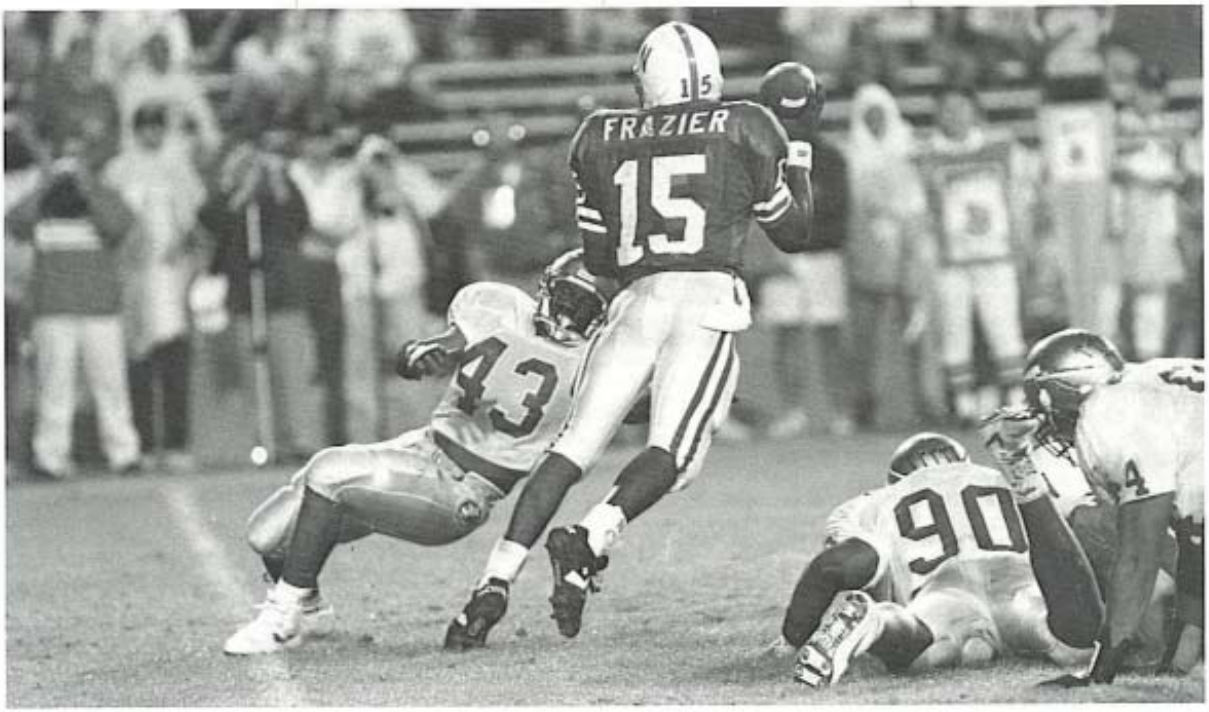

While the Seminole offense has garnered most of the national attention, it is the FSU defense which has been the key to bowl success of late, holding Texas A&M to a safety in the 1992 Cotton Bowl and Nebraska to two touchdowns in last year's Orange Bowl win.

FLORIDA STATE BOWL RECORDS

INDIVIDUAL

Total Offense

Most Plays - 61, Kim Hammond vs. Penn State, 1967 Gator Bowl

Most Yards Total Offense - 414, Peter Tom Willis vs. Nebraska, 1990 Fiesta Bowl

Most Touchdowns Responsible For - 5, Steve Tensi vs. Oklahoma, 1965 Gator Bowl; Peter Tom Willis vs. Nebraska, 1990 Fiesta Bowl

Rushing

Most Carries - 27, Phil Spooner vs. Oklahoma, 1965 Gator Bowl

Most Yards Gained - 205, Sammie Smith vs. Indiana, 1986 All-American Bowl

Most TDs Rushing - 2, Five Times (latest Amp Lee vs. Penn State, 1990 Blockbuster Bowl)

Longest Rush - 65, Dennis McKinnon vs. West Virginia, 1982 Gator Bowl

Highest Average Per Rush - 8.4 (24-202), Tony Smith vs. Oklahoma State, 1985 Gator Bowl

Passing

Most Passes Attempted - 53, Kim Hammond vs. Penn State, 1967 Gator Bowl

Most Passes Completed - 37, Kim Hammond vs. Penn State, 1967 Gator Bowl

Most Interceptions Thrown - 4, Kim Hammond vs. Penn State, 1967 Gator Bowl; Steve Tensi vs. Oklahoma, 1965 Gator Bowl; Casey Weldon vs. Texas A&M, 1992 Cotton Bowl

Most Yards Gained - 422, Peter Tom Willis vs. Nebraska, 1990 Fiesta Bowl

Most Touchdown Passes - 5, Steve Tensi vs. Oklahoma, 1965 Gator Bowl; Peter Tom Willis vs. Nebraska, 1990 Fiesta Bowl

Longest Pass - 46, Gary Huff to Kent Gaydos vs. Arizona State, 1971 Fiesta Bowl

Receiving

Most Passes Caught - 14, Ron Sellers vs. Penn State, 1967 Gator Bowl

Most Yards Receiving - 192, Fred Biletnikoff vs. Oklahoma, 1965 Gator Bowl

Most TD Passes Caught - 4, Fred Biletnikoff vs. Oklahoma, 1965 Gator Bowl

Punting

Most Punts - 9, Rohn Stark vs. Oklahoma, 1980 Orange Bowl; Bill Cheshire vs. LSU, 1968 Peach Bowl

Highest Average - 47.5, Louis Berry vs. Oklahoma State, 1985 Gator Bowl

Most Yards on Punts - 380, Rohn Stark vs. Oklahoma, 1980 Orange Bowl

Longest Punt - 70, Rohn Stark vs. Oklahoma, 1980 Orange Bowl

Punt Returns

Most Punt Returns - 5, Jessie Hester vs. North Carolina, 1983 Peach Bowl

Most Yards on Punt Returns - 73, Billy Graham vs. Texas Western, 1955 Sun Bowl

Longest Punt Return - 39, Terrell Buckley vs. Penn State, 1990 Blockbuster Bowl

Kickoff Returns

Most Kickoff Returns - 5, Barry Smith vs. Arizona State, 1971 Fiesta Bowl

Most Yards on Kickoff Returns - 143, Barry Smith vs. Arizona State, 1971 Fiesta Bowl

Most TDs on Kickoff Returns - 1, Billy Allen vs. West Virginia, 1982 Gator Bowl; Larry Key vs. Texas Tech, 1977 Tangerine Bowl

Longest Kickoff Return - 95, Billy Allen vs. West Virginia, 1982 Gator Bowl (TD)

Interceptions

Most Passes Intercepted - 2, Brian McCrary vs. West Virginia, 1982 Gator Bowl

Most Yards on Interceptions - 69, Howard Ehler vs. Oklahoma, 1965 Gator Bowl

Longest Interception Return - 69, Howard Ehler vs. Oklahoma, 1965 Gator Bowl

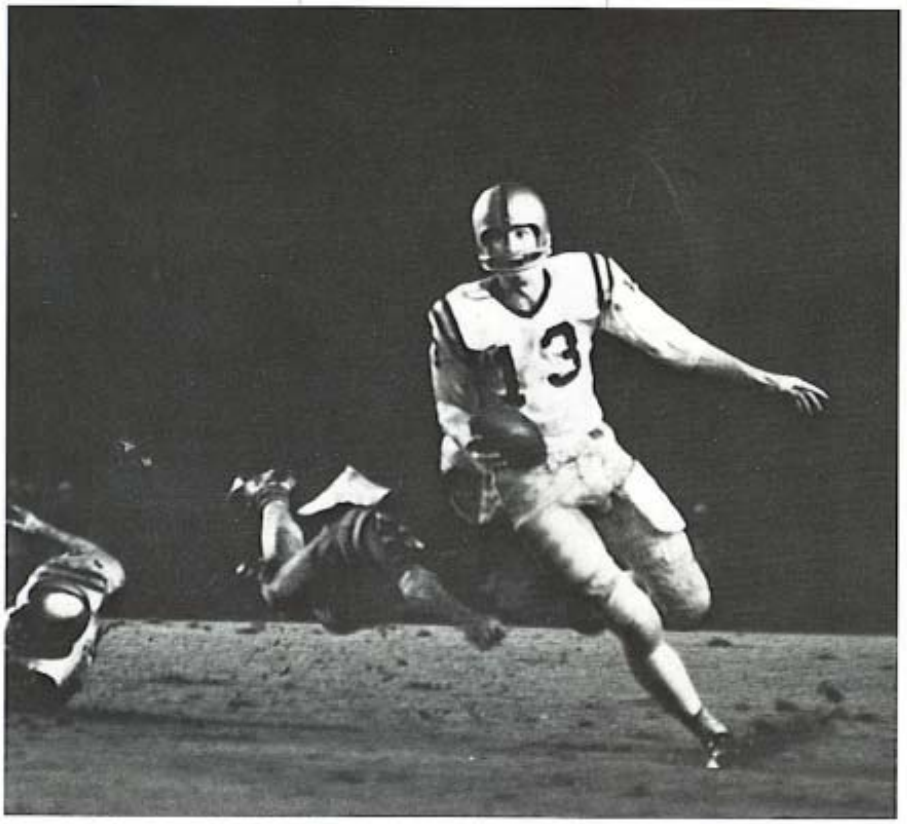

Quarterback Steve Tensi keyed Florida State's 1965 Gator Bowl victory with five touchdown passes, but also threw four interceptions, both FSU bowl game records.

Scoring

Most Points - 24, Fred Biletnikoff vs. Oklahoma, 1965 Gator Bowl
Most Touchdowns - 4, Fred Biletnikoff vs. Oklahoma, 1965 Gator Bowl
Most PATs Attempted - 6, Richie Andrews vs. Nebraska, 1990 Fiesta Bowl
Most PATs Made - 5, Richie Andrews vs. Nebraska, 1990 Fiesta Bowl
Most Points Kicking - 12, Frank Fontes vs. Arizona State, 1971 Fiesta Bowl

Field Goals

Most Field Goals Attempted - 4, Bill Capece vs. Oklahoma, 1981 Orange Bowl
Most Field Goals Made - 3, Frank Fontes vs. Arizona State, 1971 Fiesta Bowl
Longest Field Goal Made - 42, Frank Fontes vs. Arizona State, 1971 Fiesta Bowl

TEAM

SINGLE GAME OFFENSE

Total Offense

Most Yards Gained - 569 vs. Oklahoma State, 1985 Gator Bowl
Most Yards Gained, Both Teams - 938 vs. Oklahoma State, 1985 Gator Bowl
Greatest Margin of Victory - 25 vs. North Carolina, 1983 Peach Bowl
Greatest Margin of Defeat - 27 vs. Texas Western, 1955 Sun Bowl
Most Touchdowns - 6 vs. Nebraska, 1990 Fiesta Bowl
Most PATs Made - 5 vs. Nebraska, 1990 Fiesta Bowl
Most Field Goals Made - 3 vs. Arizona State, 1971 Fiesta Bowl

Rushing

Most Yards Gained - 364 vs. North Carolina, 1983 Peach Bowl
Most Yards Gained, Both Teams - 562 vs. North Carolina, 1983 Peach Bowl
Most Touchdowns - 4 vs. Indiana, 1986 All-American Bowl

Passing

Most Passes Attempted - 55 vs. Penn State, 1967 Gator Bowl
Most Passes Completed - 38 vs. Penn State, 1967 Gator Bowl
Most Interceptions Thrown - 4, vs. Penn State, 1967 Gator Bowl; vs. Oklahoma, 1965 Gator Bowl; vs. Texas A&M, 1992 Cotton Bowl
Most Yards Gained - 455 vs. Texas Tech, 1977 Tangerine Bowl
Most Yards Gained, Both Teams - 734 vs. Texas Tech, 1977 Tangerine Bowl
Most TD Passes - 5, vs. Oklahoma, 1965 Gator Bowl; vs. Nebraska, 1990 Fiesta Bowl

Punting

Most Punts - 9, vs. Oklahoma, 1980 Orange Bowl; vs. LSU, 1968 Peach Bowl; vs. Wyoming, 1966 Sun Bowl
Most Punts, Both Teams - 17, vs. Wyoming, 1966 Sun Bowl; vs. Texas A&M, 1992 Cotton Bowl
Highest Average - 47.5 vs. Oklahoma State, 1985 Gator Bowl

Punt Returns

Most Punt Returns - 5, vs. North Carolina, 1983 Peach Bowl; vs. Penn State, 1967 Gator Bowl
Most Yards Gained - 62 vs. Georgia, 1984 Citrus Bowl

Kickoff Returns

Most Kickoff Returns - 8, vs. Arizona State, 1971 Fiesta Bowl; vs. Texas Western, 1955 Sun Bowl
Most Yards Gained - 184 vs. Arizona State, 1971 Fiesta Bowl

First Downs

Most First Downs - 31 vs. Oklahoma State, 1985 Gator Bowl
Most First Downs, Both Teams - 54 vs. Oklahoma State, 1985 Gator Bowl
Most Rushing First Downs - 21 vs. Oklahoma, 1980 Orange Bowl
Most Passing First Downs - 19, vs. Oklahoma State, 1985 Gator Bowl; vs. Nebraska, 1988 Fiesta Bowl

Fumbles

Most Fumbles Lost - 2, Six Times (latest vs. Oklahoma State, 1985 Gator Bowl)
Most Fumbles Lost, Both Teams - 7 vs. Texas A&M, 1992 Cotton Bowl

SINGLE GAME DEFENSE

First Downs

Fewest First Downs Allowed - 6, Wofford, 1950 Cigar Bowl

Total Defense

Fewest Yards - 139, Wofford, 1950 Cigar Bowl
Most Yards - 450, Arizona State, 1971 Fiesta Bowl

Rushing Defense

Fewest Yards Rushing - 32, North Carolina, 1983 Peach Bowl
Most Yards Rushing - 411, Oklahoma, 1980 Orange Bowl

Passing Defense

Fewest Passes Attempted - 4, Oklahoma, 1980 Orange Bowl
Fewest Passes Completed - 2, Oklahoma, 1980 Orange Bowl
Fewest Yards Passing - 36, Oklahoma, 1980 Orange Bowl
Most Yards Passing - 279, Texas Tech, 1977 Tangerine Bowl
Most Passes Intercepted - 3, vs. Penn State, 1967 Gator Bowl; vs. Auburn, 1989 Sugar Bowl; vs. Penn State, 1990 Blockbuster Bowl

With back-to-back 100-yard rushing games in Florida State's last two bowl appearances, current Seminole running back Sean Jackson can make a claim as one of FSU's top bowl backs of all time.

HEAD COACH BOBBY BOWDEN

- The nation's winningest bowl coach ever.
- Only coach in major college football history with six straight 10-win seasons.
- Second-winningest active head coach in America.
- Ranks seventh all-time in coaching victories (227).
- Guided Florida State to 14 bowl games in 17 seasons.
- Has more than half (154) of Florida State's all-time victories.
- Third in career win percentage among active coaches with a .744 mark.
- Has coached 22 All-Americans at Florida State.

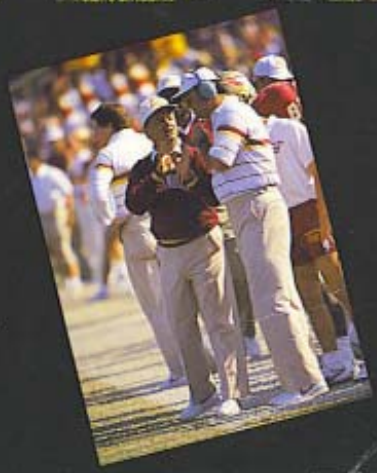

1993 SCHEDULE

August	September	October	November
28 vs. Kansas–Kickoff Classic	4 at Duke	2 GEORGIA TECH	6 at Maryland
	11 CLEMSON	9 MIAMI	13 at Notre Dame
	18 at North Carolina	16 VIRGINIA*	20 N.C. STATE
		30 WAKE FOREST**	27 at Florida

* Parents' Weekend
** Homecoming
—*Home Games in ALL CAPS*